"All the News That's Fit to Print."

The New York Times.

THE WEATHER
Generally fair today; tomorrow cloudy and cooler, possibly showers. Temperature yesterday—Max. 70, min. 51. ☞For weather report see next to last page.

VOL. LXXV....No. 24,737. NEW YORK, FRIDAY, OCTOBER 16, 1925. TWO CENTS In Greater New York; THREE CENTS Within 300 Miles; FOUR CENTS Elsewhere in the U. S.

PIRATES ARE NOW WORLD CHAMPIONS; WIN LAST GAME, 9-7

Defeat Walter Johnson in Rain and Mud With Aid of Peckinpaugh's Errors.

CUYLER'S DOUBLE DECIDES

Blow in Eighth Inning Breaks Tie and Ends a Gallant, Uphill Fight.

RECEIPTS REACH $1,182,854

Record Sum Paid to See the Seven Contests—Pittsburgh Joyous, Washington Glum.

By HARRY CROSS.
Special to The New York Times.

PITTSBURGH, Pa., Oct. 15.—The Pirates won the baseball championship of the universe by defeating Washington in the seventh game of the world's series at Forbes Field this afternoon in a knock-down and drag-out ball game, which found the game Pittsburgh club on the joyous end of a 9 to 7 score.

While all of this was going on, the 1925 world's series set a record for receipts. The seven games rolled up a gate of $1,182,854 on an attendance of 282,830. The previous gate mark was $1,093,104, set last year, with an attendance of 288,665. The highest number of persons who paid to see a series was reached in 1923, when 301,430 saw the Yankees and Giants battle it out in New York, the Yankee Stadium having just been opened that year. The receipts then were only $1,063,815, however. The paid attendance today was 42,856, but it was estimated that 46,000 saw the game.

In the cold, drizzling rain of the eighth inning, when darkness had fallen over the hysterical crowd, it was the bat of Hazen Cuyler that blistered a vicious two-bagger to right, breaking the 7 to 7 tie and catapulting Bigbee and Moore over the plate with the two hilarious tallies.

No world's series has ever come to the sensational climax which marked the feverish finish of today's game. It was on such a dark, gruesome day as this that the stony-hearted banker foreclosed the mortgage on the old farm and thrust tottering old Uncle Joshua out on a cruel world. Goblins were at large and sinister spirits lurked in the murky shadows.

It was a fitting day for the Jolly Rogers to accomplish their deep, dastardly purposes. The decks were wet and slippery and the black flag of piracy flopped about viciously in the cold cutting wind. The Buccaneers came in fighting with their cutlasses unsheathed. They asked no quarter nor gave it. Ruthless and savage they were, as pirates should be.

Johnson Bows to Youth.

And as all Pittsburgh is chanting its song of triumph to the inky skies tonight, they do not forget that when they swamped the Washington craft a tall, majestic figure stood out there in the gloom, defeated but not disgraced. It was Walter Johnson, the grand old Washington pitcher, who, like many an athlete before him, faced his Waterloo with head unbowed. Johnson pitched his heart out and heroic he was in defeat as youth was served and the juvenile enthusiasm and sheer brawn of the stripling Pirates took advantage of his crowding years and battered him down as only youth can.

Pittsburgh is singing the praises of many heroes tonight. It was Carson Bigbee who jumped into the breach in that fitful eighth inning as a pinch hitter and shoved Pinch-Runner Yde over the plate with the huge unit which tied the score. They are praising Remey Kremer, who came to the mound after the scrappy Senators had thumped Victor Aldridge and Morrison savagely. They are raising a toast to Red Oldham, the veteran southpaw, who came into the fray in the dizzy ninth and turned back the best of the Senator batsmen with a blinding cross-fire service.

They are praising stocky little Stuffy McInnis, whose cool head and wise counsel turned the Pirates from retreat and steadied them as they fought doggedly and brought the world's title back to Pittsburgh after sixteen long years of trying, and they do not forget Bill McKechnie, the home boy, who is so quiet that he has almost been forgotten in the mad rush which the Pirates have made to triumph.

A Battle From the Start.

Wow! What a ball game this was! It was a battle from the start, and there was no telling who was going to win until Red Oldham fanned Goose Goslin for the final out in the ninth inning.

There is a touch of sorrow in the downfall of the Washington team. It fell to the lot of Roger Peckinpaugh to put victory within Washington's grasp with a terrific home run over the screen in left field in the eighth inning, and the same hand of fate, which plays no favorites, made him make an error on a stupidly bad toss to Stanley Harris later in the same inning, a simple play which would have retired the side with a third out.

Peck, laboring under the honor of being heralded as the most valuable player

Continued on Page Fourteen.

NEW ATLANTIC COAST LINE TRAIN to West Palm Beach and Miami. Schedule shortened 75 minutes. Leave Pennsylvania Sta. 1:40 P. M. daily. 1246 B'way, Lack. 1040. —Advt.

British Station Is Ready To Telephone to New York

Copyright, 1925, by The New York Times Co.
Special Cable to THE NEW YORK TIMES.

LONDON, Oct. 15.—After years of research work a London-New York wireless telephone exchange is about to become a reality. The telephone transmitting station at Rugby has been finished and this week is being taken over by the British Postoffice. Transmission tests to America are likely to take place within the next few days.

When the service starts, a London subscriber will ask for a long-distance call to New York as he now asks for one to Birmingham. The charge for a three-minute call from London to New York probably will not exceed £1. For some time past the high-power American transmission station at Rocky Point, L. I., has been sending test messages to the British receiving station at Chedzoy, and these having proved satisfactory the station has been enlarged to become eventually the terminal whence incoming calls will be sent to the London exchanges.

LABOR ELECTS GREEN; BARS A THIRD PARTY

Buries Idea of Separate Political Body After La Follette Failure.

ADOPTS 'MONROE DOCTRINE'

Would Shut Out Foreign Aggression by Propaganda—Commission Rejected.

Special to The New York Times.

ATLANTIC CITY, Oct. 15.—William Green was unanimously re-elected President of the American Federation of Labor at the annual convention here today. The delegates similarly returned the entire Executive Council and selected Frank Farrington, President of the Illinois miners, and William L. Hutcheson, carpenters' President, as fraternal delegates to Great Britain next year. James B. Connors, Vice President of the switchmen, was named for the same mission to Canada. Detroit was chosen as the convention city for 1926. Press of business forced the convention to hold over until tomorrow.

Enthusiasm marked the re-election of President Green. This was construed by labor leaders here tonight as an expression of relief on the part of organized labor itself which, they said, had come to see in Mr. Green assurance that the firm leadership held by the late Samuel Gompers is to be continued.

The delegates today conclusively buried the idea of an American labor party. They also enunciated a "Monroe Doctrine" to protect the Americas from "foreign aggression by propaganda," and in an arraignment of communism voted support of the Coolidge Administration in its refusal to recognize Soviet Russia.

Rejects Labor Party.

Rejection of a proposal that the American Federation of Labor form a labor party became the occasion for a definite statement in favor of non-partisan political activity as expressed by President Green and other leaders.

"We have respect for the opinions of all those who believe that through a labor party the workers could advance their political and economic interests," President Green said, "but the great mass of the working people of America do not believe that way."

Mr. Green answered those who would have American workers follow the political example of British workers by saying that this failed to "take into account the difference in language, nationality and formation and character of the two countries."

"But even so," he asked, "what has Great Britain done through its political Labor Party that is in advance of what American workers have done through their trade union movements?"

"One distressing note," that stood out, he said, was reduction in wages that British workers had been forced to accept in spite of its being a country "where a Labor Party, an independent

Continued on Page Five.

OTTO KAHN DEFENDS OPERA POLICY HERE; AMERICANS FAVORED

Brushes Aside Charge That Native Talent Is Slighted for Foreign.

30 IN COMPANY, HE SAYS

Advocates an Operatic Circuit Where Young Artists Can Acquire a Repertoire.

AGAINST ROLES IN ENGLISH

Translations Unjust to Singers and Audience, He Asserts—Cites Caruso's Experience.

Otto H. Kahn, President of the Metropolitan Opera Company, issued a twenty-four page pamphlet yesterday dealing with several of the problems that face the Metropolitan and replying to the charge that the organization does not favor American singers and composers and to the criticism that it fails to cause opera to be sung in English.

Arguing that opera was untranslatable, Mr. Kahn told interestingly of efforts to coach Caruso to sing opera in German. That magnificent singer not only failed to master German pronunciation, Mr. Kahn said, but lost most of his vocal quality when he attempted such Teutonic idioms as he had learned by heart.

Pointing out that the Metropolitan now has thirty Americans among its singers, Mr. Kahn brushed aside the charge of favoring foreign at the expense of native talent. As to American opera, he said that the Metropolitan was not at fault in failing to produce it, but that American composers had so far not succeeded in writing serious performances which the opera-going public would support. Denying a tale that he had sought to inspire the writing of American jazz opera, Mr. Kahn said that he had suggested to Irving Berlin, George Gershwin, Jerome Kern and others that they turn their attention to producing American opera.

Says Americans Are Preferred.

Other things being equal, the Metropolitan gives the preference to American artists, Mr. Kahn said.

"The Metropolitan Opera Company does not believe itself called on to lower its standards for the sake of proving its 'Americanism'," he added. Denying another count of the same charge, to the effect that the Metropolitan paid lower salaries to Americans, Mr. Kahn mentioned incidentally that, during the last few years of her engagement, Geraldine Farrar received a higher salary than that being paid to any other woman singer.

Nine operas and one ballet by American composers have been produced under the management of the Italian Gatti-Casazza, Mr. Kahn said, while not a single work by an American composer was produced by his American predecessor. Under the American Grau régime there were only seven American singers on the list of Metropolitan performers, he said, as against thirty today. On the subject of American opera, Mr. Kahn continued:

"It is no fault of the Metropolitan that no opera by an American composer, though no pains were spared in the rehearsal and production of such works by the Metropolitan management, has as yet suceeded in holding the interest of the public sufficiently to be included in the permanent repertoire. It is neither publicists nor managers, but the audience with whom the verdict rests in the final analysis, and whose judgment is controlling."

Mr. Kahn proceeded to argue that the Metropolitan could only engage those who are finished artists already and could not use immature though promising young men and women in experiments at the expense of the Metropolitan audience. The institution cannot be employed, he said, as a laboratory or training school.

"What is true, undeniably and very regrettably true," he said, "is that there is far from sufficient opportunity

Continued on Page Four.

Mexico and Washington Agree On New Border Convention

Special to The New York Times.

WASHINGTON, Oct. 15.—A convention between Mexico and the United States for the curbing of smuggling over the border has been agreed to in general terms, it was announced at the State Department today, although some changes in the arrangement are yet to be made on both sides.

It was stated that several changes were being asked by Mexico while the American Government is insisting on the modification of one point, but what these changes are was not revealed by officials. It was said that the agreement was considered satisfactory as regards all the main points.

BROOKLYN COAL PRICE BOOSTED OVERNIGHT

Dealers Quote "for the Day Only," 50 Cents to $2.50 Above Former Figures.

RIDICULE $16 "FAIR PRICE"

Their Small Stock of Stove Coal Cost Them More Than That, They Assert.

Following the declaration on Wednesday by General Charles W. Berry, Chairman of the State Coal Commission, that $16 a ton was a fair price for anthracite in Manhattan and the Bronx and only a little more than that in Brooklyn, retail dealers in the last-named borough generally boosted their prices overnight. Stove coal in Brooklyn, where it could be obtained at all, was quoted at $22.50, and even as high as $23.50 a ton, while other domestic sizes went up in proportion. These prices were "for the day only." What the prices would be twenty-four hours or a week later the dealers refused to predict. The general expectation was that they would be still higher.

Berry Price Ridiculed.

General Berry's "fair price" was scoffed at by many anthracite dealers as utterly impracticable and impossible. Richard J. Wuiff, of the Commonwealth Fuel Company, declared that his concern had no stove coal at all. Pea coal, he said, was selling at $19.50 a ton and only to old customers.

"Of course General Berry can set his fair price at any figure he wants," said Mr. Wuiff, "but how are we to sell at any such figure when he have paid $18.75 for it? And we can't get any more of it now at that, or at any other price."

At the office of the Rubel Coal and Ice Company, stove coal was quoted at $22.50 a ton, an increase of 50 cents over the price for the preceding day. The egg size was also quoted at $22.50, having risen over night from $20.

The Putnam Coal and Ice Company, 12 Buffalo Avenue, had stove coal at $22.50 and egg at $22. This was an increase, respectively, of 50 cents and $1.50 within twenty-four hours, and the prices quoted were "for today only."

"The only buying of coal that we have been able to do," said an official of the Putnam Coal and Coke Company, another retail concern, "has been from speculators, people who stocked up for a rise and who are now, of course, collecting on their investment if they can. Today I was offered a barge of stove coal at $23.50 a ton, and I turned it down. That means that we have no more stove coal. The trouble with the Coal Commission is that it is composed of men who do not know what the situation is. How can we come anywhere near a $16 figure as a 'fair price' when the only coal on the market is offered us at $23.50 a ton?"

Commission to Meet.

The State Coal Commission, confronted by an imminent shortage of anthracite, especially of the domestic sizes, will meet this morning in the office of General Charles W. Berry, Chairman of the commission, in the Municipal Building. The commissioners will confer with representatives of the anthracite operators and with wholesale and retail dealers in hard coal, as well as with those who specialize in the sale of bituminous fuel and other anthracitee substitutes.

The commission expects to get figures showing as nearly as possible the quantity of hard coal available in this State and city and the quantity of soft coal and other fuel that may be obtained to relieve all actual shortage of anthracite due to the miners' strike.

Dr. Frank J. Monaghan, Commissioner of Health, who is a member of the Coal Commission, appointed by Governor Smith, said yesterday that his department hoped to complete by Monday a survey to determine the quantity of coal in retail yards and on barges. He had not decided whether the result of the survey would be made public.

Commissioner Monaghan declined to discuss the high price phase of the situation. When he was asked what action he would take if weather conditions became such that consumers were unable to buy coal, Dr. Monaghan declared that the Health Department would meet such an emergency when it arose.

2,523,000-SHARE DAY REACHED IN EXCITING STOCK SPECULATION

Largest Turnover of Any Day Since Nov. 20, 1924, During Post-Election Boom.

568 ISSUES ARE DEALT IN

Buying Enthusiasm Fired by Reports of Prosperity in Industry and Money Situation.

CROWD BROKERS' OFFICES

Price Average Touches Highest Mark of the Year and Market Closes With a Net Gain.

Speculation in stocks ran high in Wall Street yesterday.

Total sales on the Stock Exchange aggregated 2,523,000 shares, the biggest day since the 2,586,000 turn-over of Nov. 20 of last year. A total of 568 separate issues was dealt in, just two less than the record for all time. The averages—the composite price of fifty representative stocks—touched a new high record for the year in excited trading. At the close the average of fifty representative stocks was .07 higher than at the end of the previous day.

The likelihood of a 50 per cent. cut in Federal income taxes; the disinclination of the Federal Reserve authorities to take a hand in the money situation by a rise in the New York rediscount rate; the prosperity of many industries, especially the automotive industry; the increasing ratio of production in such barometric lines as iron and steel and the general seasonal expansion of trade, with the possibility of a record holiday trade, all have combined to fire the speculative mind. The result is that Wall Street brokerage offices, as well as the branch offices in all parts of the country, are once more full of customers, watching the nimble fluctuations of as exciting a market as the financial district has seen since the long period of two million share days on the Stock Exchange which followed the election of President Coolidge and the beginning of the "economy" Administration.

Evidence of Distribution.

There is good evidence to be seen, however, that, having kept the speculative ball rolling for several months, many of the pools and speculative operators are passing along stocks to the newcomers in brokerage offices. The best evidence of this was the heavy tone which developed in many of the recent market favorites, an invariable sign that the stocks are being "distributed." However, there was enough strength in the selected handful of market leaders to give the market tone and to keep it boiling.

Two stocks which were most closely watched during the day were General Motors, representing one of the largest motor concerns in the world, and United States Steel common, representative of the steel industry. General Motors finally sold higher than Steel common in the open market. Tremendous transactions were made in these two issues, and they were in reality the focal points of the entire market. One transaction in Steel common was of 12,000 shares at $125, a sale aggregating $1,500,000 plus commissions.

Other shares which had pyrotechnic rises yesterday were United States Cast Iron Pipe, Remington Typewriter, Pathé A, Savage Arms, McCrory Stores, Interborough Rapid Transit, International Business Machine, Kelsey Wheel, General Cigars, Dodge A and preferred, Colorado Southern, American Sugar, Childs Company, American Safety Razor and a few others.

The Public Interest.

Public interest in the stock market, until the last few weeks, has been at a low ebb. The steady advance in stocks, however, has brought back many people who made money in the market early in the year, and who once more are in close communication with their brokers. The Chicago, Detroit, Boston and St. Louis wires were especially busy yesterday with heavy buying orders for stocks of all sorts. So heavy was the trading just before the close that it was not until seven minutes after the gong at 3 P. M. that the final trade for the day was printed on the tape.

There have been many stories going

Continued on Page Nine.

FRANCE AND GERMANY BAR WAR FOREVER; ACCEPT NEUTRAL ZONE AND ARBITRATION; WAY OPEN FOR EUROPE'S DISARMAMENT

Premier Mussolini Heavily Guarded at Locarno As He Arrives for the Signing of the Treaties

LOCARNO, Oct. 15 (AP).—Accompanied by a score of political friends from Italy and local admirers, Benito Mussolini dashed into Locarno late this afternoon and immediately retired to the private villa of a personal friend, Joseph Farinelli, where he will make his headquarters during the closing days of the conference.

The Premier's party occupied half a dozen automobiles which made the trip from Milan over the Tessin (Ticino) Hills. His arrival was discreetly concealed by the members of the Italian delegation, and the small crowd which awaited him at the villa was comprised chiefly of Swiss police officials and a Fascist bodyguard, which promptly took possession of the gates leading to the premises.

As he was the last of the conference chiefs to reach Locarno, Mussolini was compelled to make a series of courtesy visits before coming into formal contact with the heads of the various delegations. The police, however, requested him to curtail the number of his public appearances as far as compatible with the rôle he intends to play in the closing scenes of the conference.

11 SOUGHT IN PLOTS TO MURDER POLICE

Wanted for Slaying of Schenectady Captain and Troy Sergeant.

MUNDIA GIVES THEIR NAMES

And Admits That He Himself Was to Get $7,400 for Killing Chief Funston.

ALBANY, N. Y., Oct. 15 (AP).—Eleven men were being sought in various cities of the East tonight for complicity in plots to kill police officers in Schenectady. Their identity was disclosed today by William Mundia, alias William Ross, and known also as "Willie the Wop," who is to be sentenced tomorrow for first degree robbery in a highway hold-up near here a few weeks ago.

Mundia told the police the names of five men who plotted the slaying of Acting Police Captain Albert L. Youmans of Schenectady, who was fatally shot while on duty last November; of four who laid plans for the proposed murder of Police Chief William H. Funston of Schenectady, and of two men who shot and killed Sergeant Thomas P. Oates of Troy in April.

Mundia declared a New York gunman, now being sought and whose name the police declined to reveal, came to Schenectady on the night of Nov. 28, 1924, shot Captain Youmans for certain underworld characters of Schenectady who paid $6,000 for the murder, and escaped in an automobile. He returned to Schenectady for a few days, Mundia said, and then went on to New York.

Mundia also named a Schenectady resident who, he said, brought the murderer to that city and who had said he was the "boss," that he "was all right with the District Attorney," and that he "had his own Judge on the bench." Mundia said the Schenectady "boss," whose name also was withheld, wanted to "get Youmans out of the way" so the city "would be wide open again."

"He claims Youmans was framing him," Mundia added.

The slayer of Sergeant Oates of Troy, Mundia declared, was a man who lives on New York's east side. His name was not revealed except to the police, but Mundia said he was "of light complexion and does not speak good English." He said Oates was shot when he halted a car in which counterfeit money and narcotics were being transported. The man stayed in Troy a day or two, he said, and then returned to New York City.

Explaining the plan to kill Chief Funston, Mundia said: "I was approached by a Schenectady man and his son with a proposition to kill Chief Funston. That was in April or May. I went to Schenectady and to a house in State Street. They were supposed to give me $7,400 for the job. They told me he is the only man in our way in Schenectady."

Mundia then detailed how the conspir-

Continued on Page Eight.

LEGALLY 'DEAD,' HELD FOR MINE MURDER

Foreman's Kin Got $85,000 Insurance When He Fled After Blast Killed Two.

GIVES HIMSELF UP ON SHIP

Kentuckian Back From Europe to Face Indictment—Had Been Identified as Dead in Mine.

William H. Turner, a miner of McCarr, Ky., was arrested as a fugitive from justice yesterday afternoon when he arrived here on the United American liner Resolute, from Hamburg. He was taken to Police Headquarters and held for Sheriff William Johnson of Pike County, Ky., who is here with a first degree murder warrant.

Accompanied by Deputy Sheriff Taylor Hatfield of the famous feudist family, Sheriff Johnson started for New York in response to a wireless message flashed from the Resolute in midocean. The message was signed by Turner, who explained that he wished to give himself up, according to the New York police.

The Sheriff and other authorities of Pike County had been looking for Turner since he was indicted as the result of an explosion in the Auburn Mine at McCarr, in which two miners were killed, on Jan. 17, 1925. Turner was foreman of the mine. One mangled body had been identified as that of Turner, according to the police, and $85,000 in insurance on Turner's life was collected by relatives.

At Police Headquarters here Turner admitted his identity, it was said, and stepped forward to shake hands with Deputy Sheriff Hatfield.

Turner was taken into custody when the Resolute reached Quarantine by Deputy Chief Inspector Thomas M. Fay and three others. They found Turner in his quarters in the second cabin.

On the way up the bay from Quarantine to the Resolute's pier at the foot of West Forty-sixth Street the police questioned the prisoner. According to Detective Cornelius J. Brown, Turner said that after the explosion in the mine he was met by a relative by marriage who plied him with whisky, placed a pistol at his side and told him to take the first train that night out of McCarr.

Brown further quoted Turner as saying that he had gone to Columbus and then to New York, where he met another relative, who had bought passage to Norway for himself and for Turner. Turner maintained he did not know what had become of the insurance and that his wife, who was a $25,000 beneficiary, was in no way concerned with the scheme by which one of the victims of the explosion was identified as Turner. Turner was apparently without funds.

Turner is said to have told Brown that he carried one life insurance policy for $30,000, with a provision whereby the amount was doubled in case of accidental death. Brown said Turner told him that he understood a sister had received the proceeds of that policy.

The explosion out of which the charges against Turner have grown killed one miner, who was positively identified as Henry Wilson. The explosion was at a point where the miners were boring through to a new vein of coal. Blasting was done by charges set off by an electrical wiring system. The wires, according to the Pike County authorities, were connected with batteries in such a way that a simple manipulation of the wires in adjoining coal pockets caused a circuit which set off the explosives.

After Turner's insurance policies were paid, insurance companies made a second investigation which led them to believe that the body identified as that of Turner was in reality that of another. They later were informed that Turner was in Germany.

The police were informed by an insurance investigator that the New York Life and Penn Mutual Insurance Companies were interested in clearing up the identity of the dead miner.

Turner told the police he was weary

Continued on Page Ten.

Fincharek, N. C. World's best golf. All sports. Carolina Hotel opens Oct. 24th. Quick trip. Bookings—Town & Country, 522 Madison Av. Vand. 4500.—Advt.

RHINE COMPACT ADOPTED

Britain and Italy Pledged to Enforce It in Case of Breach.

EASTERN ACCORDS CERTAIN

Conference Will End Today or Tomorrow and Treaties Will Be Signed in London.

LEAGUE OFFICIALS ARRIVE

Preparations Begun for Reich's Admission to Membership, Probably in December.

By EDWIN L. JAMES.
Copyright, 1925, by The New York Times Company.
Special Cable to THE NEW YORK TIMES.

LOCARNO, Oct. 15.—Today France and Germany promised never to fight again.

The two historical enemies agreed that between them should run a demilitarized Rhine zone, forever inviolable, which neither would ever cross to attack the other. Britain and Italy promised to go to the military assistance of either nation which should be the victim of a violation of this pledge.

Oct. 16, 1925, must be a date in history, for either it will mark the establishment of peace in the most dangerous spot of Europe, or else it will mark a day from which dated disregard of the clearest peace promise ever made between two nations.

At noon in the court room of this simple town of Locarno, on the peaceful banks of Lake Maggiore, France and Germany covenanted ever hereafter to submit all their differences to arbitration and never to resort to arms to settle their difficulties.

There be those who call this more important than the Treaty of Versailles, because it is a peace treaty freely entered into and not imposed. All agree it is one of the most important political agreements ever made.

Two Arbitration Treaties Approved.

After less than two weeks' work, the conference today, in addition to reaching an accord on the Rhine security compact, approved the text of arbitration treaties between Germany and France and between Germany and Belgium. Slight work remains to be done on the arbitration treaties between Germany and Poland and between Germany and Czechoslovakia, but the statesmen directly interested are authority for the statement that these problems are technical, and it is commonly understood that complete agreement will be reached tomorrow and that all the agreements made here will be initialed either tomorrow afternoon or Saturday morning.

Final signature will occur in London in fifteen days if by that time the expected approval of the parliaments of all the interested countries has been given.

Representatives of the League of Nations arrived here today from Geneva to prepare a special session of the League Assembly, to be held probably in December on the same date that the Council will meet to admit Germany to the League.

In a speech to the newspaper men at a luncheon today Austen Chamberlain said that Locarno marked the turning point from the acrimony of the World War and that if it did not bring peace to Europe nothing would. In this notable result, he said, no one country deserved more credit than another, the happy achievement being due to the good-will and good work of all the delegations.

Of course the Rhine compact is the most important of the treaties made here. This interesting document pledges France and Germany to submit to arbitration and mediation all issues whatsoever which may arise between them. To make its meaning more clear it begins with a joint declaration by France and Germany never to go to war again.

Three Exceptions Specified.

It then declares that the demilitarized zone along the Rhine is established in perpetuity to be inviolable forever by either party, with the following exceptions:

1. Prior violation by the other party or violation by Germany of Articles 42, 43 or 44 of the Treaty of Versailles establishing the Rhine zone.

2. Nonconformity with Article 16 of the League Covenant by which the Council unanimously decides on sanctions.

3. Nonconformity with Paragraph 4 of Article 15 of the Covenant covering failure of the Council of the League to agree in arbitration.

The compact then sets forth that the guarantees of powers, England and Italy agree to go immediately to the aid of either country victim of violation of the Rhine zone and to act in accord with the decision of the League of Nations on issues falling into the category of threats of war. It also provides that Germany shall make arbitration treaties with her Eastern neighbors.

Heirs Sell Vanderbilt Hotel for $6,000,000 To the Company That Has Been Operating It

The Vanderbilt heirs turned into cash another of their valuable real estate holdings here yesterday when the sale of the Vanderbilt Hotel to Walton H. Marshall and his associates, Charles D. Wetmore, Edmund L. Baylies and William Astor Chanler, was completed. The sale, involving a cash transaction of approximately $6,000,000, was executed by Morris & McVeigh of 60 Wall Street.

Ever since the hotel was opened in 1912 it has been operated by the new owners as the Hilliard Hotel Company, but yesterday, with the closing of the transaction, the company became the Vanderbilt Hotel Corporation. Others having stock in the company are Thomas B. Yuille, President of the Tobacco Products Company; P. A. S. Franklin, President of the International Mercantile Marine; Matthew Brush, President of the American International Company, and E. J. Kulas, President of the Otis Steel Company.

This is the second hotel to come under the ownership of the group in the last three months. In August the Bon Air-Vanderbilt at Augusta, Ga., which has been operated by them for several years, was bought for $2,000,000. There are also persistent rumors that they have under way negotiations for a large hotel in Florida. The Condado-Vanderbilt at San Juan, Porto Rico, is operated by them. In announcing the purchase of the property yesterday, Mr. Marshall said that there would be no change in the policy of operation.

The Vanderbilt Hotel stands on historic ground. Figuring in the history of early New York, it was the site of the home of Commodore Vanderbilt when the fashionable Murray Hill district was the heart of the city. When the family moved into the new mansion at Fifth Avenue and Fifty-seventh Street—recently reported sold to G. Maurice Heckscher to make way for a skyscraper hotel—the building became the home of the Princeton Club.

When the late Alfred Gwynne Vanderbilt, who inherited the property from his father, decided to improve it with a hotel building he took a personal interest in the enterprise and had the two upper stories especially arranged for the use of himself and his family as a New York home. The suite was filled with the best equipment available and much of the paneling and other materials used was brought from Europe. Following the death of Mr. Vanderbilt, who lost his life in 1915 in the Lusitania disaster, Mrs. Vanderbilt gave up her residence there and the suite was taken over by the newly organized Women's City Club. Later Enrico Caruso, the tenor, took up his residence in it. It has now been remodeled, although part of it is still reserved for distinguished guests.

Food Kills Court Clerk, Poisons 3 Jurors; Police Close Restaurant as Inquiry Begins

Edward J. Juster, 57 years old, for the last twenty-one years Assistant Chief Clerk in the Queens County Court at Long Island City, is dead, and at least three jurors attending the present terms of the County and Supreme courts are seriously ill, apparently as the result of eating roast lamb during the noon recess yesterday. The suspected food was eaten at the Court Square Sweet Shop, owned by James Michaels, at Jackson Avenue and Twelfth Street, immediately opposite the court house.

Immediately after the death of Mr. Juster at St. John's Hospital, Captain John Gallagher of the Hunters Point Detective Bureau began an investigation. The restaurant was closed and the kitchen was sealed and placed under guard of a policeman. Dr. John H. Barry, Assistant Sanitary Inspector in charge of the Bureau of Health in Queens, rushed to Long Island City. He summoned chemists and examinations of the food will be made.

Juster was at the desk in the County Court when he was taken ill. This was about two hours after he had eaten his lunch. Almost at the same time Edward J. Hardy, 45 years old, a factory superintendent, of 127-19 Ninetieth Avenue, Hollis, one of the jurors, was taken ill. He fell unconscious in the jury box. Justice William B. Carswell in the Queens Supreme Court immediately adjourned the trial. Juster and the juror were taken across the street to St. John's Hospital. They were attended immediately by Dr. Berry and Dr. Lansar, who made a diagnosis of food poisoning.

While the two men were in the hospital two other jurors who had left the court house were taken ill on the street at Jackson Avenue. They sailed taxicabs and were taken to their homes.

After the word reached the restaurant that the men were believed to have been taken ill from eating the roast lamb, Otto Walters, 40 years old, 236 East Fourteenth Street, Manhattan, the chef, tasted the food. In a half hour he was ill and was taken to St. John's Hospital.

Michaels, the owner of the restaurant, when questioned by detectives, said that he was sure the meat was good and wholesome, but he thought that there might have been something in the cracker dust that was powdered on the meat before it was cooked. This is being investigated by the Health Department chemists.

Dr. John H. Harry of the Department of Health has taken samples of the food for analysis.

TAKE BELL-ANS AFTER MEALS for Perfect Digestion.—Advt.

to apply at once for admission to the League of Nations.

The final article sets forth that nothing in the compact affects existing treaty rights. The whole document has ten articles and it is about 1,000 words long. The technical details of arbitration will be dealt with in a separate treaty between Germany and France and a similar treaty between Germany and Belgium.

Outside of the formal treaties Germany will get a promise from the Allies covering her request for special treatment as a League member, notably as regards military duties in imposing sanctions. Under this agreement the Allies promise as League members to support a proposition that until general disarmament is effected in Europe special consideration shall be given to the peculiar position of any League member with respect to military equipment.

There will be other promises to Germany affecting the early evacuation of Cologne, the Saare Valley administration and the obtaining of a mandate for the Reich, but it is likely that they will not be a part of the public record. There will also be a promise by the allied nations to work toward the success of the League disarmament program.

Premier Mussolini Arrives.

Premier Mussolini arrived this afternoon at 4 o'clock in order to be present at the initialing of the Locarno treaties. He is staying at a villa not far from the hotel of the English and French delegates. Both Mr. Chamberlain and M. Briand called on him this afternoon.

It is understood that the Locarno police have requested the Italian Premier to respect their observation that there might be danger in his appearing in public too much as this part of Switzerland shelters many Italians expelled from Italy under the Fascisti régime.

Premier Mussolini arrived from Milan by automobile, driving himself, but did not leave the villa after entering it. A heavy guard of Fascisti in plain clothes surrounds his villa in every direction.

One does not have to be a deep student of European affairs to understand the big significance of the agreement reached here today. Perhaps in permanent effect its most important feature is Great Britain's and Italy's guarantee of France against another German agression. If the treaties are worth anything it is now assured that if Germany starts after France again she will know in advance that she must fight Britain, and Italy as well. If she had known that in 1914 the World War might never have started. France has been working for four years to get Britain's guarantee, and now she has it, with Italy's to boot. This is a great personal triumph for M. Briand, who, since the Cannes conference when he almost succeeded but was balked by the French Nationalists, has striven for this result.

Of course the guarantee is technically bilateral, but none who knows France think the French have the slightest intention of waging any war of conquest against Germany, and wise Frenchmen know that the value of this guarantee will grow as the German population increases, as indicated by the large birth rate in the Reich. As the French see it, the Rhine compact means a promise of their security against Germany and if technical diplomats think—as they do, and rightly—that in effect France has surrendered some of her diplomatic freedom, that may be written off as the price France is ready to pay for the promise of Britain's help in hours of need.

European Reunification Advanced.

The Locarno conference also means a long step toward the reunification of Europe. In future, Germany stands on a basis of equality, and the big affairs of Europe will be conducted by France, Germany and Great Britain. That removes the danger of Europe being divided in the near future into two rival camps, headed by the French on the one hand and the Germans on the other.

Of course, it may be said that diplomatically it is a great victory for Britain, in that in a basically tri-cornered arrangement her voice will be deciding; but one might say it is only fair that Britain should get something out of the bargain. Naturally, one does not lose sight of the fact that Britain protects the Channel ports from falling into the hands of Germany. But the point to be made is that Britain, France and Germany have got together and beside that great accomplishment details are not important.

Locarno also means further isolation for Russia. The only European country outside the League, she will find herself constantly dealing with a bloc of the other Continental nations. The adhesion of Italy to the Locarno compact removes any possibility of Moscow forming a rival bloc to the big trinity organized here.

Locarno also means much for the League of Nations. It is to the League that the nations here covenanting will refer their troubles, and in addition the adhesion of Germany goes a long way toward the completion of the League. Moreover, this conference should open the way toward disarmament progress. Bringing the pledge of security France and her allies have demanded before disarming, it promises important progress by the League next year in the limitation of Continental armies.

American Influence Absent.

Americans cannot help remarking the complete absence of influence of the United States on the negotiations here. This is especially noticeable when one recalls that, at least from the French point of view, the security compact made at Locarno is to replace the tripartite promise given to France at the Paris Peace Conference, but which went into the discard after America failed to approve it.

Of course one may say that the nations are working at Locarno to convince America of their pacific intentions, and thus to open the way to American credits, but that would be to insult grossly the sincerity and honesty the European statesmen have shown at Locarno. The real reason for the success of Locarno is that the peoples of Europe are tired of wars and rumors of wars and want peace. If Locarno had failed at least three Governments represented here would have fallen within four weeks.

Europe came to Locarno to declare peace. Europe has declared peace at Locarno. At Locarno has been made the most promising international arrangement since the armistice. There is no Parliament in Europe which will take the responsibility of not approving the treaties here drafted.

When President von Hindenburg, the German Marshal of military might, and M. Vandervelde, the Belgian Socialist Premier, agree on the Rhine compact it ought to be able to withstand a good deal of rough treatment, even that of the German Nationalists.

Eastern Settlement Reached.

PARIS, Oct. 15 (AP).—The Havas correspondent at Locarno in a dispatch late tonight says that the conference of allied and German Ministers, which ended at 10 P. M., settled the question raised by the Germans regarding Poland and Czechoslovakia, and that an accord was reached on an arbitration formula.

Signatures will be affixed to the Locarno agreement Saturday morning.

RHINE COMPACT FEATURES.

Text of Articles of Versailles Treaty and League Covenant Cited in It.

Subjoined is the text of Articles 42, 43 and 44 of the Treaty of Versailles establishing the demilitarized Rhine zone; Article 16 of the League of Nations covenant providing for penalties in the event of violation of any section of the covenant and Paragraph 7 of Article 15 of the covenant covering failure of the League Council to agree in arbitration:

ARTICLE 42.

Germany is forbidden to maintain or construct any fortifications either on the left bank of the Rhine or on the right bank to the west of a line drawn fifty kilometers to the east of the Rhine.

ARTICLE 43.

In the area defined above, the maintenance and the assembly of armed forces, either permanently or temporarily, and military manoeuvres of any kind, as well as the upkeep of all permanent works for mobilisation, are in the same way forbidden.

ARTICLE 44.

In case Germany violates in any manner whatever the provisions of Articles 42 and 43, she shall be regarded as committing a hostile act against the powers signatory of the present treaty and as calculated to disturb the peace of the world.

ARTICLE 16.

Should any member of the League resort to war in disregard of its covenants under Articles 12, 13 or 15, it shall ipso facto be deemed to have committed an act of war against all other members of the League, which hereby undertake immediately to subject it to the severance of all trade or financial relations, the prohibition of all intercourse between their nationals and the nationals of the covenant-breaking member of the League, and the prevention of all financial or personal intercourse between the nationals of the covenant-breaking member of the League and the nationals of any other State, whether a member of the League or not.

It shall be the duty of the Council in such case to recommend to the several Governments concerned what effective military or naval forces the members of the League shall severally contribute to the armaments of forces to be used to protect the covenants of the League.

The members of the League agree further that they will mutually support one another in the financial and economic measures which are taken under this article, in order to minimise the loss and inconvenience resulting from the above measures, and that they will mutually support one another in resisting any special measures aimed at one of their number by the covenant-breaking member of the State, and that they will take the necessary steps to afford passage through their territory to the forces of any of the members of the League which are cooperating to protect the covenants of the League.

Any member of the League which has violated any covenant of the League may be declared to be no longer a member of the League by a vote of the Council concurred in by the representatives of all the members of the League represented thereon.

ARTICLE 15, PARAGRAPH 7.

If the Council fails to reach a report which is unanimously agreed to by the members thereof, other than the representatives of one or more of the parties to the dispute, the members of the League reserve to themselves the right to take such action as they shall consider necessary for the maintenance of right and justice.

LOCARNO SUCCESS CHEERING TO LONDON

British Commitments Will Be Strictly Limited, It Is Pointed Out.

Copyright, 1925, by The New York Times Company.
Special Cable to THE NEW YORK TIMES.

LONDON, Oct. 15.—Great relief is expressed by such newspapers as comment on the results of the Locarno conference at the success with which its many difficulties have been overcome.

"Never since the days of Charlemagne," says The Daily Telegraph, "has there existed between the secular adversaries in Western Europe so strong and well-buttressed a barrier of pacific diplomacy as has been erected by themselves, with the assistance and adherence of Great Britain and Italy."

The London Times observes:

"The document which this country will be called upon to sign will be short and simple. British commitments will be strictly limited and conditioned, when any crisis occurs, by recognition by the British Government that a case for intervention has actually arisen."

Mr. Chamberlain has repeatedly stated that Britain will undertake no new obligations in Eastern Europe, but that does not mean that Britain can regard the prospects of the Eastern settlement with indifference.

"The whole treaty of mutual guarantee and all the arbitration conventions," The London Times continues, "are held to be built within the framework of the League of Nations. They are, as it were, liquid cement which is being poured into hollow places in the League fabric. And the arbitration treaties are to be supplemented by special separate conventions which are to determine cases in which armed intervention will be permissible after resort to arbitration has proved fruitless."

The Telegraph, summing up the advantages Germany will gain under the treaties, says:

"Germany has not only the security obtained by the pact. She has, it is understood, assurances as to the early evacuation of Cologne earned by her progress in the matter of completing disarmament and assurances as to the lightening of the burden of military occupation in the regions where it is still to be maintained under the terms of the Treaty of Versailles. She has, above all that, the confident hope of economic revival which has been founded upon the prospect of an agreement for the avoidance of war."

The Daily Chronicle remarks:

"Once the conference had taken place it would have been disastrous if it had broken off without anything settled and without any agreement."

And it sums up the situation by saying:

"Whatever the exact terms may be, success will depend on the emphasis which is thrown on the repudiation of war and the use of arbitration rather than on penalties.

"The more we talk about peace, as Lloyd George said, the more likely we are to have it. Conversely, the less we talk about transgressors the better. The pact may undoubtedly be eclipsed a success as it leads to a reduction of key armaments, if it does not it will have taken us but a small way toward the desired goal."

Montreal Scientists Find Explosives in Gift; Meetings Held Over Box of Potential Death

Special to The New York Times.

MONTREAL, Oct. 15.—Two organizations discovered today that their members had literally although unknowingly been flirting with death for years.

Unpacking a wooden box of rock specimens, the gift of some long-forgotten mineralogist to the Natural History Society Museum, experts at the Pathological Institute of McGill saw something which made their scientific hair stand on end. To the casual eye there was nothing to get excited about—just a quart and half bottle of nitric acid and a ditto bottle of glacial acetic acid, lying lovingly together among the rocks.

But the men of science paled, gasped for breath, then gave a shout. In the quickest possible time those two bottles were as far apart as space allowed. They were locked up in separate cabinets.

Nitric acid and glacial acetic acid together are as harmless as gunpowder and a lighted match or a naked flame in a gas tank. Yet the deadly pair had been bedfellows for years. Glass that a jolting of the rocks would have smashed, a commonplace cork and a glass stopper that might have sprung aleak—these were all that stood between fire, explosion and accident or sudden death.

For years that box with potential explosion inside had stood in the cellar of the house on Mountain Street where the Natural History Society regularly held its meetings. On the floor above the Plymouth Brethren held and still hold their services. Ignorance and bliss, too, were the portion of the men who moved the box from Mountain Street to the Pathological Institute, at the top of University Street. A slip of the foot, a jolt or a crash and the next call would have been for the ambulance.

IMMENSE RELIEF IS FELT IN FRANCE

"This Day Is Historic!" Exclaims Painleve, as He Receives Locarno News.

PRESS ECHOES HIS WORDS

But Enthusiasm Is Restrained Pending the Actual Signing of the Treaties.

Copyright, 1925, by The New York Times Company.
Special Cable to THE NEW YORK TIMES.

PARIS, Oct. 15.—"This is a historic date," said Premier Painlevé to the assembled newspaper men this morning when the news was telephoned from Locarno of the adoption of the text of the compact of security, and he immediately dispatched a telegram of warm congratulation to his Foreign Minister, M. Briand.

The Premier's comment is that of the whole French press, almost irrespective of party. Until the text of the compact is published and all the treaties in course of negotiation are signed there will naturally be a disposition to refrain from any great enthusiasm. Still, even such papers as the Temps and Intransigeant this evening hail the event as one of the greatest accomplishments of post-war statesmanship and of untold importance for the future of Europe and the world.

Thus the Intransigeant writes:

"With all the prudence which is necessary and with all the reserve which we must maintain in front of Germany still disturbed and uncertain, we have a right to declare with Mr. Chamberlain that this conference has built a watershed between peace and war and we can mark it with a white stone."

For France, the Intransigeant continues, one great cause of satisfaction, apart from the prospect of peace which today's decisions hold out, is that the compact wipes out the great historic injustice of the forcible separation of Alsace-Lorraine from France, consecrated by the Treaty of Frankfort. While the Treaty of Versailles may have been modified, that other and older treaty has also been revised with the consent of those who imposed it.

"That in itself is a result which pays for all the trouble gone to by M. Briand, the negotiator for France, and Philippe Berthelot, his assistant," the Intransigeant concludes.

The Temps describes the event as "a capital action in the development of European politics," and "a great accomplishment for guaranteeing peace in the measure in which it can be guaranteed."

Like all treaties, the Locarno security compact eventually depends for all validity on the conscience, good faith and sentiment of honor of the signatories, and France, like Belgium, remembers Bethmann-Hollweg's scrap of paper. But in the formal pledge of Great Britain to take the side of the country attacked, France feels a sense of security which she has been tirelessly seeking ever since 1919, and in that feeling she tonight, like the Premier, is content to call this day historic and give more trust to the future.

SOVIET MAKES MUCH OF GERMAN TREATY

Official Enumerates Many Alleged Advantages Won in New Trade Deal.

By WALTER DURANTY.

Copyright, 1925, by The New York Times Company.
Special Cable to THE NEW YORK TIMES.

MOSCOW, Oct. 15.—There is a curious parallel between the new Russo-German economic treaty and the famous compact of Rapallo. Both were signed at a moment when Germany was engaged in a diplomatic battle with the former allied powers. Both were signed hurriedly at the last moment by Germany and both were heralded by German sources as diplomatic victories. Both caused the allied powers considerable perturbation and both gave Germany little diplomatic advantage.

There was evidence of this here in the past few days. The Russians wished to make the treaty public in detail without delay. The Germans opposed the suggestion, but in the meantime let it be understood that the treaty was of remarkable value and importance.

An important Foreign Office authority attempted to show to foreign press representatives yesterday how many economic advantages the treaty gave the Soviet. He said:

"Germany agrees to support our efforts to get commercial credits from the German banks. Germany gives Russia, for the benefit of a minimum tariff. Germany recognises the Russian claims to a twelve-mile maritime limit, although a German company gets a fishery concession in Russian waters.

"Germany recognises the extraterritoriality of the Russian trade delegation's premises and validity of the Soviet monopoly of foreign trade. Germany agrees that decisions of the arbitration courts are only valid so far as they do not conflict with Russian laws. Germany allows the importation of Russian cattle, swine, meat, game, &c., to an extent unknown prior to the great war."

According to the Russians, Germany obtains the privilege of playing a leading rôle in aiding the Russian recovery, while Russia gives up nothing she regards as important and gets the kind of trade agreement she wants.

REICH NATIONALISTS BALK AT COMPACT

Declare Locarno Result Inconclusive and Reject Compromise on League Covenant.

DEMAND TREATY IN EAST

Clamor Is Also Raised in Berlin for Other Powers to Disarm—Party Sincerity Questioned.

By LINCOLN EYRE.

Copyright, 1925, by The New York Times Company.
Special Cable to THE NEW YORK TIMES.

BERLIN, Oct. 15.—Still desperately bent on junking the whole security enterprise, the German Nationalists greet the adoption of the Rhineland compact at Locarno as a mere phase in negotiations which are neither definitive nor conclusive in character.

Count Westarp, their chief spokesman, informed his henchmen this afternoon that the compromise reached on Article XVI of the League Covenant was unsatisfactory and would never be approved by the Nationalists' Reichstag faction. He said that in any event Article XI remained as a menace to Germany, and that, moreover, the question of the Reich's obligations in the League could not be settled in Locarno, but only by the League Council.

It is commonly declared among the Nationalists as a whole that the western treaty would be invalid unless agreements were reached in the east—that is, with Poland and Czechoslovakia. It is hard to see on what this thesis is based, since the Nationalists from the start have called for "hands off" where Germany's eastern frontier is concerned. They have consistently opposed any settlement that will prevent the Reich from readjusting its boundary with Poland, and thereby eliminating the Danzig Corridor. Yet now they clamor for a security treaty in the east the basis of which must be the existing frontiers.

Obviously this demand is insincere and inspired only by the hope of scrapping the western security compact approved at Locarno today. This is indicated by the Lokal Anzeiger's remark that "if the conference should be shattered on the eastern question then the western treaty agreed upon today never would be applied."

Echoing the arguments voiced by Count Westarp in his statement to THE NEW YORK TIMES correspondent yesterday, Der Tag, the monarchistic organ, will say tomorrow morning:

"The question of the other powers' disarmament is inseparable from the conclusion of a security compact. Germany is disarmed to a suicidal degree in the midst of States armed to the teeth.

"This cannot be altered. What can be changed is the policy of armed might pursued by our neighbors. If this change is not guaranteed by the security compact, then that instrument will be more dangerous for Germany's future than the Treaty of Versailles."

G. V. Tchitcherin, who has been lingering in deepest retirement for consultation with a medical specialist, emerged from his shell today to observe that Soviet Russia was quite willing to have "an objective observer" at Geneva, but that, owing to the fundamental difference between her régime and that of other powers, he could see no bridge leading to Russian entry into the League of Nations.

In the pre-League press here this remark was interpreted as holding out a hope of the Soviet's entering the League, but the Russian Foreign Minister categorically denies that his statement is susceptible of such an interpretation. From Riga it is reported that M. Litvinoff has urged the presence of a Soviet observer at Locarno.

WOULD INDICT ARNIM FOR HIGH TREASON

German Prosecutor Investigates General's Monarchistic Speech at War Memorial Service.

Copyright, 1925, by The New York Times Company.
By Wireless to THE NEW YORK TIMES.

BERLIN, Oct. 15.—The Federal Attorney General has started an investigation to ascertain whether the indictment of General Sixt von Arnim for high treason would be justified on account of his monarchistical utterances at the unveiling of a monument to war dead last Sunday.

Minister of War Gessler has let it be known that no objections to the Reichswehr's taking part in ceremonies commemorating Germany's war dead, but that hereafter all speeches to be made on such occasions will first have to undergo preventive censorship by the Defense Ministry.

The Preussische Kreuts Zeitung insists that General Arnim's speech was incorrectly quoted in the Liberal papers, but General Arnim has so far ignored Dr. Gessler's demand for a copy of the speech in question to be submitted to the War Ministry.

In view of this apparent refusal, the Liberals censure the War Minister for delaying a thorough investigation of this "anti-Republican provocation." Nor will they accept the Right's explanation that the Munich incident on the same day the Reichswehr were reviewed by former Crown Prince Rupprecht was in honor of a celebrated army commander in the World War, but regard it as "a parade for the Wittelsbach throne pretender."

This growing animosity between the Republicans and the Monarchists was clearly demonstrated today when none of the Princes of Saxony's former ruling family was present at the reception to President von Hindenburg upon his arrival at Dresden this morning on an official visit nor did the anti-Republican military organizations join with the Republican Reichsbanner in forming the guard of honor, refusing on the ground that they were forbidden to carry their canes.

HERRIOT INCLINES TO A CAPITAL LEVY

Ex-Premier's Speech Suggests Radicals and Socialists May Upset Caillaux's Program.

CUT IN INTEREST PROPOSED

Resolution to Limit French Debt Payments to German Receipts Is Before Party Congress.

Copyright, 1925, by The New York Times Company.
Special Cable to THE NEW YORK TIMES.

PARIS, Oct. 15.—Three plans for the reform of France's financial situation will be discussed at the Radical-Socialist conference at Nice, which opened today under the Presidency of Edouard Herriot. None of them will probably be adopted at the conference as a party program, but from their discussion there will develop a plan which will ultimately be adopted by the majority, whether it is the Radical-Socialist and Centre majority behind Caillaux and the present Government or the Socialist and Radical majority behind Herriot and Blum.

The first of these three plans will be that of Caillaux. The Finance Minister is still seeking by orthodox manipulation of the country's accounts to find stability for the Treasury. When the Parliament reopens on the 27th of this month he will perhaps not immediately but very shortly have to ask an additional note issue of 6,000,000,000 or 8,000,000,000 francs. At the same time he will introduce a bill to provide for creation of an amortization fund and surround the new issue with all kinds of precautionary measures. He is believed to intend to provide for amortization out of taxation, certain categories of taxes being specially devoted to this purpose.

Herriot Inclines to Capital Levy.

The second plan which is before the country is for a capital levy in a more or less disguised form. Today in his opening speech at Nice Herriot, in somewhat veiled language, hinted at the necessity for this measure. If he is really for a capital levy and the Radical Party is behind him, then fusion with the Socialists on a financial program will be the inevitable result, and Caillaux's conservative plan probably will be rejected when he asks for an increase of the Bank of France circulation. Herriot, however, was not clear or emphatic in his statement and, though he is considered by many to have shown an inclination for a capital levy, his words are still of a nature to open the way to a compromise with the Finance Minister if the latter's measures of precaution are radical enough.

Speaking of the financial situation, Herriot said:

"We must find a way of curing ourselves at once from this open wound by heroic effort. It is the first condition of our independence and future just as it was in 1870. It is not then from an aggressive desire against certain categories of the nation, it is rather because of a profound patriotic conviction that we Radicals do the last Chamber demanded vigorous action. The country should understand that this measure will profit most those who wish to preserve their savings. It is in interest of all to see our financial situation improved, our debt wiped out, our francs recover value. And by what miracle can our internal debt be amortized, even though our budget is balanced, without a contribution from private fortunes whose interests are all bound up with the fortunes of the State? The income tax, as we have repeatedly pointed out in the Chamber and certain Socialists with us, becomes when exaggerated infinitely more destructive of riches than a sacrifice freely and I dare say gayly consented to."

Herriot interpreted Paris tonight as having swung to the belief in the necessity for a capital levy though the words may also be interpreted to mean the country should be asked to make a sacrifice at least quasi-voluntary.

Out in Bond Interest Proposed.

This quasi-voluntary sacrifice is the central pivot of the third scheme which will be discussed at least unofficially at this important party meeting. It is sponsored by the Matin and believed to be in agreement with the ideas of Premier Painlevé himself. In brief, it demands that a reduction be made in the rate of interest on all French bonds issues as paid to the public and that the difference between the interest paid and the nominal interest be devoted to an amortization fund to be administered by a selected body of bankers, Presidents of Chambers of Commerce and State councillors. In a three-column article on the situation the Matin points out that 22,000,000,000 of the 36,000,000,000 francs of next year's budget is being devoted to administration of the internal debt.

Little or no economy can be made by the spending departments, already reduced to the bare bone. Little more can be obtained by additional taxation, to which the whole country is opposed. But, argues the Matin writer, nearly all Frenchmen would readily consent to a reduction in the interest rate on their investments in national securities if they knew their sacrifice was being devoted to maintaining and improving the capital value of their investments, preventing further taxation and reducing the cost of living. No new taxes would be necessary and the Government should engage itself not to seek to raise more by taxation or by new borrowing. The 1926 budget would have to be regarded as the maximum budget and the body charged with the task of amortization of the debt from the amount sacrificed in interest would be independent of the Government.

This proposal has not been put forward without consultation with the heads of several important parliamentary groups and, it is anticipated, will cause a certain sensation in the country. It has this merit, that the plea that by sacrificing interest one can save one's capital will appeal to all classes of the country, for practically every one in France holds Government stock. In operation the plan would be much easier than the Socialist scheme of a capital levy and at the same time would be much more effective than the proposal which Caillaux is believed to have in view of creating an amortization fund out of budget receipts.

Tomorrow at Nice he is expected to reveal at least part of his plans and if they are to satisfy the Radicals already half way won over to the Socialist theals, they will have to provide something strong in the way of a safeguard before he will obtain consent to any new issue of bank notes.

For Limit on French Payments.

NICE, France, Oct. 15 (AP).—France's war debt to the United States will play an important part in the proceedings of the congress of the Radical-Socialists, the sessions of which began today. The following resolution, proposed by Henry Franklin-Bouillon, President of the Foreign Affairs Committee of the Chamber of Deputies, was adopted by the Political and Financial Commission and will be presented at a general session of the congress tomorrow:

"The congress invites the present Government and all future Governments to enter into an undertaking never to pay the Allies any more than France receives from Germany.

"Upon the acceptance or rejection of this resolution by the full body rests the attitude which the Radical and Radical-Socialist Parties, practically controlling the majority in the French Chamber, will adopt toward the American debt.

LAUZANNE CRITICIZES MISSION

Says Frenchmen Looked on Debt Conference as a Poker Game.

Copyright, 1925, by The New York Times Company.
Special Cable to THE NEW YORK TIMES.

PARIS, Oct. 15.—"We went to Washington and failed." This was the phrase in which Stephane Lauzanne, editor of the Matin, speaking before the American Club in Paris today, summed up the outcome of the recent French-American debt negotiations. He ascribed the failure to four big mistakes committed by the French delegation.

The first mistake, he said, consisted of a tendency of the French to regard the conference as a sort of poker game instead of a serious effort to regulate international obligations which from the American point of view absolutely had to be regulated. The second mistake, M. Lauzanne contended, was the haste with which the French endeavored to push the conference to a conclusion. The French delegation had scarcely landed when they stated that whatever happened they would leave the following Friday, all of which, according to the speaker, only annoyed the Americans, who didn't like the idea of a debtor being in a hurry to end the discussion.

Probably more fatal to the conference than any other error, according to M. Lauzanne, was the unwillingness of the French to accept a safeguard clause which provided for revision of payments agreed upon should they prove beyond France's budgetary capacity. France's insistence that the safeguard clause should make payments by France depend on payments by Germany, M. Lauzanne declared, was "the real cause of the failure."

As the fourth mistake M. Lauzanne cited the indiscreet volubility with which a member of the French delegation, especially on the eve of the conclusion of the conference, prematurely released the terms of the proposed agreement, thereby giving politicians time to smash things up.

M. Lauzanne concluded his analysis of the situation by declaring Americans were also a party to the blame for the failure, particularly those Americans who, coming to French shores, had been in the habit of assuring French public opinion that the question of debts would be settled to the complete satisfaction of the French and even, if need be, cancelled. This sort of talk, he said, prevented the French from realising the settlement of debts was a stern business matter which had to be settled according to principles of sound business practice.

"The best service you could have done us," he said, "would have been to tell us the truth."

Another speaker at the luncheon was Dr. Benjamin A. Anderson Jr., economics expert of the Chase National Bank, who confined himself to a discussion of France's ability to restore the gold standard. He did not agree with the view that the country could not go back to the gold standard until various financial and budgetary problems, such as funding the floating debt, settlement of international debts, &c., had been settled.

"I agree a new gold par cannot be set without reference to these other matters," Dr. Anderson said, "but I believe a comprehensive scheme, which includes an early resumption of the gold standard, is perfectly possible and the gold standard would greatly facilitate accomplishment of the other measures needed."

AWAITS FRENCH DEBT ACTION

Washington Evinces Readiness to Help France in Readjustments.

Special to The New York Times.

WASHINGTON, Oct. 15.—The decision which the French Government may make concerning acceptance or rejection of the five-year temporary agreement which was suggested by the American Debt Commission during the recent negotiations for the funding of the French wartime debt to the United States, is being awaited with no little interest by Treasury officials.

As yet no official information has been received in regard to this matter or about a new proposal which, according to cable advices, the French may offer.

TEMPORARY FUNDING IS SOUGHT BY ITALY

Count Volpi Says Lines of Agreement With Britain and Belgium Will Guide Him.

ROME, Oct. 15 (AP).—Count Volpi, the Finance Minister, who will head Italy's war debt mission to the United States, today told The Associated Press correspondent that the Italian Government was ready to negotiate a temporary agreement regarding the Italian debt to America.

"In the coming negotiations at Washington," Count Volpi said, "Italy is ready to follow the lines laid down by the American Government in the agreements concluded with Great Britain and Belgium and the negotiations with France. The Italian Government has not been influenced and will not be influenced by the provisional agreement concluded by France.

"I will demonstrate with facts and figures the real economic and financial conditions of our people to the American Government, trusting to the spirit of justice of the Americans. There are historical ties between Italy and the United States such as surely will outweigh today's computation of debit and credit.

"However, I have no wish to deny the existence of the problem of war debts, and I shall deal with it sincerely and earnestly, as a matter of honest business between business men.

"I am glad to say that the opinion of the Italian Government that the negotiations with each of the debtor countries should be entirely independent of the others is shared fully by the United States Government.

"I am sure that our two great nations are about to speak to each other in such language that they will find in mutual accord the right formula for a just understanding."

Count Volpi confirmed the announcement that he and the members of his mission will sail from Naples for New York on the steamer Duilio Oct. 22. He said he would be accompanied by Countess Volpi.

FOR GENERAL TAX REVISIONS

National Chamber of Commerce Head Gives Business Men's Stand.

LOUISVILLE, Ky., Oct. 15 (AP).—Revision of both Federal and State taxation laws is demanded by American business men, is the basic principle of a taxation program presented before the American Life convention here today by John W. O'Leary, President of the National Chamber of Commerce.

The proposals advanced by Mr. O'Leary call for a reduction in Federal levies, with particular attention to surtax levies and indirect taxation; elimination of the Federal income tax law; the placing of State taxation systems upon a sounder basis, both from an economic point of view and a business point of view, and a constitutional amendment permitting taxation of public security issues.

Assuming that the next session of Congress will reduce Federal taxation, the speaker urged that reduction be made on a scientific basis to bring the greatest possible measure of relief to all taxpayers. He urged Congressional repeal of the provision permitting income tax publicity.

DOBBS
« SHOPS FOR MEN »

DOBBS HOSIERY

Newest Winter Importations—choicest productions of England and France, including a full selection of Allen & Solly's ¾ isles and woolen half hose. A delightful collection of Golf Hose in Exclusive Dobbs Patterns. What an immense satisfaction there is in having the best!

Dobbs selection of Knitted Goods is replete with newest Sweaters, Pullovers, etc for men who delight in the superlatively excellent!

620 and 244 FIFTH AVENUE · NEW YORK

Come to Dinner

FOOD to talk about. Music that lets you. Return for a bite and a dance *after the theatre.*

Soft Lights and elbow room—*Every* Night—Sunday, too

DINNER SUPREME $2
(In Grill $1.50)
Music by a Ben Bernie Orchestra

Knickerbocker Grill
Where 42nd Street meets Broadway

A. Sulka & Company
SHIRTMAKERS AND HABERDASHERS

EVENING SHIRTS

The necessary cost of the most expert workmanship so essential for well fitting Formal Shirts is never too high when one appreciates their importance.

512 FIFTH AVENUE—AT 43D STREET
NEW YORK

LONDON
27 OLD BOND STREET

PARIS
2 RUE DE CASTIGLIONE

SCHANZ INC.
MEN'S TAILORS
14 EAST 40TH STREET

FALL MODELS IN TOPCOATS
BUSINESS SUITS DINNER SUITS
READY FOR WEAR

Maintaining Schanz Quality in even the Smallest Detail is our Constant Aim. As a result Schanz Clothes to-day set an entirely New Standard in Clothes Value.

Also Clothes to Measure

67 Glorious Days!
4th Annual Cruise..
To the MEDITERRANEAN
by Famous Cunard
S.S. "SCYTHIA"
Sailing Jan. 26

The itinerary includes an unusually long stay in Egypt, the Holy Land and the principal ports of this historic sea during the best season.

Mr. Frank and an experienced staff will accompany the Cruise, ensuring
INCOMPARABLE ATTENTION AND SERVICE
Rates $925 and up, including shore excursions
Complete details on application

FRANK TOURIST Co.
(ESTABLISHED 1875)
542 Fifth Ave New York ··· Phone Vanderbilt 9126

STORM-BOUND.

The Bowdoin, which carried the MacMillan Expedition to the Far North, riding out a gale at Mon[illegible] on her return to the Maine Coast. The New York Times Rotogravure-Picture Section next Sunday.

WALKER APPLAUDS WOMEN'S MEASURES

Tells Forum in Kings They Will Find a Sympathetic Administration If He Is Elected.

WAS FOR SUFFRAGE IN 1910

Advises That Attention Be Given to Records of the Candidates for Aldermen.

Senator James J. Walker, Democratic nominee for Mayor, told women members of the Democratic Forum of Kings County, in an address at a dinner they gave last night at the Hotel St. George, that he had been one of the first members of the Legislature to give willing ear to the women's demand for the ballot. This was as early as 1910, Senator Walker's first year in the law-making body. He added that his confidence in the judgment of women had grown in the years that had passed since then.

The Senator declared that he had never found it hard to accept the program of political progress advocated by the women of New York City. He said if he and his running mates were elected the women would have at the City Hall an Administration in thorough sympathy with the humane measures for which they were enlisted. The Senator added:

"While I have listened to many appeals from people throughout the State for the conservation of trees, for the conservation of fishes, fur-bearing animals and motor vehicle highways, which engaged the exclusive attention of my Republican up-State colleagues and to which I am not opposed myself, yet the appeal and demand that came from the Democratic women of this great cosmopolitan centre for the conservation of the children of this State found willing ears and a ready response from the Democratic members of the Legislature, who consider these measures of the very highest importance.

"Now that the Court of Appeals has sustained the home rule constitutional amendment and there has been set up in this city a local legislative body, the upper house of which is constituted by the members of the Board of Estimate and the lower house by the Board of Aldermen, I am sure that you are familiar with the fact that one-third of the legislation brought to Albany affected the City of New York, and that this legislation will be transferred for consideration to this local legislative body.

"And may I not with some grace and considerable justice observe that the women must give particular attention to the candidates in this municipal election, must know their attitude on these humane measures, and must look for some reason in the past on which to base their hopes for the future."

Senator Walker warmly eulogized General Berry and Justice McKee, his Democratic running mates. Their records, he said, were a guarantee that they would ring true when elected to their new offices.

Earlier in the day, in an address at a luncheon given by the Lions Club at the Hotel Commodore, Senator Walker pledged that if he is elected Mayor there will be no distribution broadcast of "P. D." signs, after the fashion of the Hylan Administration. He said such signs would appear on Police Department and official city cars only. He did not want one for himself.

"Somebody has got to think about these things and think out loud," the Senator said.

Speaking at another luncheon which was given at the Fur Merchants' Club, 324 West Thirtieth Street, Senator Walker said:

"I am looking forward to the time when I will not be a candidate. Just now I am talking and you are listening. After January 1, I will expect you to talk and I will listen. I want to know what the business men are thinking."

Only one speaking engagement is on Senator Walker's itinerary for today. He will attend the dedication of Public School 71, Hobart and Roberts Avenues, in the Bronx, this evening.

DEFEND WALKER'S RECORD.

Women Democrats Denounce Attack Published in The Searchlight.

Disagreement with an article published in The Searchlight, the organ of the Citizen Union, attacking Senator Walker's record, was expressed at a meeting of the Campaign Committee of the Women's Democratic Union held yesterday at the home of Mrs. Alfred Hess, 16 West Eighty-sixth Street.

Clarence Lewis, ex-chairman of the Legislative Committee of the Citizens Union, who addressed the meeting, declared that the statements against Senator Walker were characteristic of the Republican attitude, and that the attacks on his record would cease immediately after election day.

Mrs. Mary Simkhovitch, head of the Greenwich House, who lives in Senator Walker's district and has known him for many years, declared that he might not be the ideal candidate, but that he was "certainly far and away the best one in our political horizon."

Others who spoke briefly were Mrs. George Gordon Battle, Mrs. Borden Harriman, Miss Mina Bruere, Miss Virginia Potter, Mrs. Henry Moskowitz, Mrs. David F. Huston, Mrs. John Blair, chairman of the Union, Miss Sarah Elkus and Miss Carrie Wiley.

PUBLIC NOTICES

One dollar an agate line.

PLEASE TAKE NOTICE THAT MY WIFE, Elizabeth Williams, having separated from my bed and board, I will not be responsible for any debts which she may incur, either in her own or in my name.
New York, Oct. 7, 1925.
GEORGE W. WILLIAMS,
Formerly of 140 West 58th St.,
New York City.

MAZIE E. GOLDSTEIN, my wife, having left my bed and board, I will no longer be responsible for any debts incurred by her.
DR. ISIDORE GOLDSTEIN,
1,000 Park Av., City.

TO WHOM IT MAY CONCERN: I WILL not be responsible for any debts contracted by John D. McCann or by the Buriti-McCann Co., the said firm having dissolved.
JOHN BURKI & CO., INC.

LIEUTENANT F. A. SHORT OF THE Coast Guard Service will confer a favor by getting early Friday, Oct. 16, a communication left for him at the Seaman's Institute, New York City.

INFORMATION DESIRED OF WHEREabouts of John J. Ittner. Communicate with Maurice Stather, 222 Fulton St., Manhattan, New York City.

RUSSIAN KAVKAZ RESTAURANT, 1,601 Broadway; our new telephone number is Columbus 10225. Colonel Kroupsky, Proprietor.

FOR SALE—Metropolitan Opera tickets, two orchestra, alternate Thursday nights and Saturday matinees, at cost. Telephone Tuets, Hanover 4400.

DRIVING TO FLORIDA SATURDAY. Chauffeur can will take two passengers. Spring 0087.

NEW ERA CLUB REUNION—EX-MEMbers 1908-15 communicate club, 274 East Broadway, city.

Although The New York Times uses every effort to exclude false or misleading advertisements, it is not responsible for the statements of advertisers.

WOMEN BEGIN CAMPAIGN FOR TAMMANY TICKET

Lawyers' Committee Plans Personal Canvass and Speeches, as Fight Draws to Close.

Democratic women are preparing to make an active fight for the Walker-Berry-McKee ticket.

A large committee has been divided into subcommittees. Mrs. Alfred E. Smith, wife of the Governor, and Mrs. George W. Olvany, wife of the leader of Tammany Hall, are at the head of the committee, the latter as honorary Chairman. Chairmen of different committees are:

Miss Elisabeth Marbury, Advisory; Miss Olive M. Jones, Education; Miss Emilie Bullowa, Lawyers'; Miss Mary A. Fraser, Social Workers; Mrs. Jack Loeb, Club Women; Miss Sara Conboy, Labor; Mrs. Christine Kefauver, Nurses; Mrs. John Marshall Gallagher, Outdoor Activities; Mrs. Minnie Woodell Jaffe, Women's Wear; Mrs. Marion R. Elliott, Speakers.

Other members of the committee are:

Miss Rose Albers, Dr. S. J. Baker, Mrs. C. Baright, Mrs. G. G. Battle, Mrs. B. E. J. Bearden, Mrs. C. W. Berry, Mrs. John Blair, Mrs. M. Blessing, Miss F. J. Brown, Miss Mina Bruere, Mrs. M. J. Bryan, Miss M. Byrne, Miss L. Cauble, Mrs. T. W. Churchill, Mrs. J. N. Cleary, Mrs. D. Courten, Mrs. C. L. Craig, Mrs. F. L. Cranford, Jennie M. Davis, Mrs. N. H. Davis, Miss Sadie Davis, Miss T. Dreyfoos, Mrs. K. S. Edwards, Mrs. A. I. Elkus, Mrs. M. R. Elliott, Mrs. J. Everett, Mrs. R. Everett, Mrs. Miriam Falt, Mrs. J. A. Foley, Miss Claire Gilroy, Mrs. W. H. Good, Mrs. E. Hackney, Mrs. A. F. Hess, Mrs. C. D. Hirst, Mrs. Kathryn Holt, Mrs. D. F. Houston, Mrs. Hannah Imhof, Mrs. Dorothy Fulig, Mrs. Frank Kesp, Miss E. Kehoe, Mrs. John Kenlon, Mrs. D. H. Knott, Mrs. A. C. Krat, Mrs. A. M. Kross, Mrs. R. A. Lau, Miss C. Lawlor, Mrs. M. A. Lilly, Mrs. J. W. Loeb, Mrs. G. W. Loft, Mrs. W. McAdoo, Mrs. J. V. McKee, Miss Helen McKeon, Mrs. M. McPhillips, Mrs. C. L. McSorley, Mrs. H. S. Marshall, Miss A. Matthews, Miss Anna Meyer, Mrs. H. Moskowitz, Mrs. C. D. Mumford, Mrs. J. E. Neal, The Hon. J. Norris, Mrs. K. O'Brien, Mrs. M. J. O'Brien, Mrs. J. S. O'Leary, Mrs. G. W. Olvany, Miss Rose Pedrick, Miss A. J. G. Perkins, Miss L. M. Phillips, Mrs. V. Pierson, Mrs. F. L. Polk, Miss V. Potter, Mrs. J. E. Quinn, Mrs. C. A. Richmond, Mrs. H. Rogowski, Mrs. J. J. Rooney, Mrs. C. Ruppert, Mrs. V. Russell, Mrs. Mary Ryan, Mrs. M. K. Simkhovitch, Mrs. C. S. Simonson, Mrs. L. R. Sire, Mrs. E. O'G. Stanton, Mrs. D. Straus, Miss E. T. Sullivan, Mrs. J. B. Thompson, Mrs. Ronald Tree, Mrs. F. D. Tuttle, Mrs. E. Vibbard, Mrs. J. J. Walker, Mrs. P. J. Walsh, Mrs. L. R. Weismiller, Mrs. N. de R. Whitehouse, Miss Carrie Wiley.

The subcommittee for the lawyers' division met at the Hotel Commodore yesterday afternoon and the members pledged themselves not only to make many speeches during the closing weeks of the Mayoralty campaign, but, as far as they were able, to make a personal canvass of their acquaintances in behalf of the Democratic nominees.

SAYS CONTRACTS CUT BROOKLYN PAVING COST

Engineer Reports That More Rigid Provisions Account for Savings Over Queens.

The differences in paving costs in Brooklyn and Queens are due to more rigid contract provisions in Queens covering original pavement and a five-year maintenance clause which protects the borough, as well as a higher quality of materials, according to a report on comparative paving costs made by H. Eltinge Breed, consulting highway engineer, and Director of the of the Department of Highway Engineering of New York University. The report was made at the request of Maurice E. Connolly, Borough President of Queens, as the result of charges made by Senator John L. Karle, Republican opponent of Connolly in the coming election, who said that the Connolly Administration wasted money in paving contracts.

Openings for sewers, gas and other connections must be covered by the contractor in Queens at a fixed cost of $4.50 per square yard, Mr. Breed reports, which is also the cost in Manhattan, whereas Brooklyn pays for this work itself.

TRIBUTE TO LAWSON AT A. B. C. SESSION

Editors, Publishers and Advertisers Praise His Work for Honest Advertising.

Special to The New York Times.

CHICAGO, Oct. 15.—Advertisers and publishers of the United States and Canada joined today in the opening of the twelfth annual convention of the Audit Bureau of Circulations.

Approximately 90 per cent. of the advertising and publishing houses of the continent were represented, according to officials.

Nearly 1,500 editors, publishers and advertising men met at a luncheon given at the Drake Hotel by the Western Council of the American Association of Advertising Agencies. Among the speakers were O. C. Harn, Chairman of the Board of Directors of the A. B. C.; James O'Shaughnessy, executive secretary of the association; S. E. Thomason, President of the American Newspaper Publishers' Association, and James W. Young, Vice President of the American Association of Advertising Agencies.

A dozen advertising and publishing organizations, which have spent the early part of the week in thrashing out problems in connection with the circulation of newspapers and other forms of publications, finished their meetings yesterday and this morning in order to take part in the final activities of the A. B. C. meeting.

All divisions of the bureau convened at 2 P. M. After a short session, the various departments held separate meeting for the consideration of the problems to be placed before the general meeting tomorrow. The directors met tonight to consider matters referred to them by the departmental groups.

Special tribute was paid to the memory of Victor Fremont Lawson, late publisher of The Chicago Daily News. The organization spoke particularly of the loss to the journalistic world of Mr. Lawson as a business leader.

"Over thirty years ago," the resolution states, "Mr. Lawson pioneered the way toward an honest deal between publishers, advertisers and advertising agents.

"Not only did he insist on a fair basic rate to all advertisers, but, anticipating the Audit Bureau of Circulation, of which he was a charter member, by almost four decades, he insisted upon the right of the advertiser to know exactly how many copies of his publication reached actual buyers and readers.

"The Audit Bureau of Circulation, through this action by the Board of Directors and the Canadian Advisory Committee, feels that in honoring the memory of Victor Lawson it is placing on record a tribute to a man who, perhaps unconsciously, not only made possible to a large extent the establishment of the A. B. C., but through his active personal interest contributed substantially to its success."

WATERMAN HEARD OF 'DEAL' BY PHONE

Says He Accepted Workers' Report on Repurchase by City of Coney Island Land.

WHY HE CLEARED HYLAN

Declares That No Matter How Mayor Had Voted, Tammany Would Have Won Against Him.

When Frank D. Waterman, Republican nominee for Mayor, said in a recent speech on the alleged Coney Island land scandal, that Mayor Hylan could not be blamed for it, he did not mean that the Mayor actually had voted against the proposition in the Board of Estimate and Apportionment; he did not know how the Mayor had voted at any of the hearings. Mr. Waterman admitted this yesterday at his headquarters in the Murray Hill Hotel.

Mr. Waterman said in his land scandal speech:

"There is one thing you can't do. You can't blame it on John F. Hylan. Tammany Hall, with its thirteen votes against Mayor Hylan's three, put this land deal across."

Examination of the minutes showed that Mayor Hylan had voted in favor of the plan to change the city map to create approaches to the Coney Island Boardwalk (which included the alleged "repurchase" of West Sixteenth Street, Coney Island) and had later voted in favor of a "reapportionment of costs" which Mr. Waterman charged was put through by John H. McCooey Jr., in the interests of George C. Tilyou who was saved a large sum.

Could Not Blame Hylan.

After having examined the minutes, the interviewer asked Mr. Waterman to explain the seeming discrepancy between his statement and the secretarial record of the Mayor's vote. Mr. Waterman replied:

"I never meant to imply that Mayor Hylan voted against the plan, or against the reapportionment of costs. Some of my workers—most of whom are volunteers—read copies of the Board of Estimate's minutes in the New York Public Library and furnished me with the information about young McCooey representing Tilyou and other property owners. I did not know how Mayor Hylan voted. I put that reference to him in my speech myself. That was my own suggestion. He has been blamed with so many things, I put that in the speech to show he could not be blamed with this because, no matter how he voted, Tammany's thirteen votes in the Board of Estimate would have won out against him."

Asked from whom he obtained his first information about the alleged land scandal, Mr. Waterman replied:

"It first came in over the telephone and I had the matter looked into. My workers got the data for me and I accepted their information. I have not looked at the minutes and the records. However, it seems Tammany is unable to answer my charges."

Waterman Repeats Charge.

Mr. Waterman last night stuck to his charge that the city had paid twice for Coney Island land in speeches at Evander Childs High School and the Lincoln Republican Club, 680 Union Avenue, in the Bronx.

He said that Theodore Kremer, owner of the land, had never paid the taxes since 1893, the date he alleged it was acquired by the city, and asserted that the fact that the land was not assessed was proof that the city owned it. He also reiterated his charge that George C. Tilyou, son-in-law of John H. McCooey, Brooklyn Democratic leader, had been paid $229,770 by the city although he owned none of the land, and that John H. McCooey Jr. represented Mr. Tilyou before the Board of Estimate, adding that the city never had a chance against the "McCooey clique, because the McCooeys must live."

"Let them keep on trying to alibi this land deal," said Mr. Waterman. "I now ask Mr. James J. Walker if he is not interested in these land deal facts.

"You remember that on Friday last, Mr. Walker spent a few hours in Philadelphia. He went there to find out something about subways. But he didn't stay long. He hurried down there and he hurried back. Why did he hurry back? I'll tell you.

"Mr. Walker left Philadelphia flat and the same day, last Friday, revealed his own close and intimate relations with the Coney Island land profiteers. He showed what we citizens may expect if you elect Mr. Walker for your Mayor.

"In his attempt to explain away the West Sixteenth Street land deal Mr. McCooey has inadvertently revealed that he was associated with an attorney who represented Gumperts. The Coney Island land deals returned profit to Gumperts. How much do you think Gumperts got out of it? He got $83,626.96. Gumperts drew this amount from the city treasury on April 22.

WILMINGTON THRONG GREETS GOV. SMITH

Executive Reviews Veteran Firemen's Parade and Speaks on Non-Political Topics.

WILMINGTON, Del., Oct. 15 (AP).—Governor Alfred E. Smith of New York visited Wilmington today, reviewed a parade of volunteer firemen, spoke for a few minutes at a banquet in the evening and later addressed a gathering of several thousand persons in a theatre, but refrained from making any remarks of political significance.

The New York Chief Executive was enthusiastically received. He confined his remarks to the work of the volunteer firemen's organizations, reviewing the growth of the Fire Departments of the cities of the country from bucket brigades to hand pumps, and then to the efficient apparatus in general use today.

The occasion of Governor Smith's visit was the 150th anniversary of the organization of the volunteer firemen's companies in Delaware. He was accompanied here by William H. Todd, Brooklyn shipbuilder, a friend of the Governor and a former resident of Wilmington; Thomas F. Drennan, Fire Commissioner of New York, and Chief Thomas F. Keelon of the New York Fire Department. A delegation of about fifty veterans of the old Brooklyn Volunteer Fire Brigade attended the celebration and marched in the parade.

Governor Smith left for New York immediately after the theatre meeting.

R. I. LAWSON EXONERATED.

Ex-State Senator Freed of Larceny Charge Made by Inn Owner.

Robert T. Lawson, formerly a State Senator, now head of the Oceanic Navigation Company, was exonerated by Magistrate Short in the Adams Street Court yesterday of charges of grand larceny made by John E. Tench, a former inn owner at Hollis, Queens.

Tench alleged Lawson had kept $120 he paid him for a case of liqueurs and had not delivered the alcohol.

Lawson asserted he had turned over the money to an "impostor," but gave Tench's lawyer, Albert Reitman, a check for $120.

"This is just to show that I mean well and that everything was done in good faith," he said.

Magistrate Short held that there was no evidence Lawson intended to steal or to commit a crime.

ASKS WALKER TO RID CITY OF CROOKS NOW

Finegan Tells Him to Pass His Knowledge of Criminals Over to Hylan and Enright.

The assertion of Senator James J. Walker, Democratic nominee for Mayor, that he knew where the "crooks, stick-up men and purveyors of vice" were to be found and that, if elected, he would "go out on the streets and drive every criminal out of town," was answered yesterday by James E. Finegan, Republican nominee for Controller, and Leonard M. Wallstein, Chairman of the Non-Partisan Citizens' Committee for the Waterman ticket.

Mr. Finegan sent a telegram to Senator Walker asking him to get in touch with Mayor Hylan and Police Commissioner Enright and give them this information and another telegram to Mayor Hylan informing him about what he had asked Senator Walker to do.

Mr. Finegan's telegram reads:

Senator James J. Walker, Hotel Commodore, New York City:

You publicly stated last evening that you knew "where the crooks, the stick-up men and the purveyors of vice" in this city were to be found. You would do a tremendous public service to the City of New York if you would get in touch with Mayor Hylan and Police Commissioner Enright and give them the benefit of whatever intimate and personal information you possess regarding these "crooks, stick-up men and purveyors of vice" in the City of New York. The stick-up men and the crooks are running riot and terrorizing the citizens. Burglary insurance has practically doubled and no business man who leaves his place of business at night is sure that he is going to find his property there when he returns in the morning. At the particular moment I know of no greater service that any one can do for the community to pass over to the proper authorities information which he possesses in regards to "crooks, stick-up men and purveyors of vice" in the City of New York.

JAMES E. FINEGAN,
Candidate for Controller, Republican-Citizens' Ticket.

"Mr. Walker has been a public official during all the recent waging of a wave of crime," said Mr. Wallstein. "He has been on the friendliest possible footing with the Mayor of New York and all the officials under him who have the men and means for suppressing crime. Why has he not told the Mayor and the Police Commissioner where the stick-up men who have been terrorizing New York are to be found? If he has told them and they have failed to act, why have we not heard a protest from Mr. Walker? Why has he not helped us get rid of an inefficient Police Commissioner?

"At this time, when the problem of crime suppression is engaging the attention of officials and citizens, let Mr. Walker give a sample of his efficiency and his sincerity by leading forthwith a campaign against the forces of bawdry and vice that gather in the places he knows.

"In the Legislature of 1910 a bill was introduced to provide for the licensing and regulation of dance halls. Many dance halls had been permitted to become dens of vice and rendezvous for the seduction of young girls. The enactment of that bill was badly needed and it became law. Mr. Walker did not help to make it law, for the record shows he was unrecorded upon the measure and his Tammany colleagues voted against it.

"In the Legislature of 1912 the saloon interests backed a bill which would have required misdemeanors in violation of the Liquor Tax law to be tried by jury in the Court of General Sessions instead of before a Magistrate alone. The enactment of that bill would have clogged the courts and made liquor law enforcement impossible. Mr. Walker cast his vote in the Assembly in favor of that bill."

LANDLORDS FOR MILLER, SAYS DAVIES, HIS RIVAL

Opposed to His Stand on Rent Laws, Candidate for Borough Head Asserts.

Declaring that tenants should insist upon every candidate for public office placing himself on record in regard to an extension of the rent laws, Municipal Court Justice John R. Davies, Republican nominee for Borough President of Manhattan, asserted yesterday that "landlord interests" had formed the Non-Partisan Julius Miller Real Estate Club and had raised a fund of $30,000 to support his Tammany opponent.

"I know that my enforcement of the rent laws has not pleased certain hungry landlord interests. Certainly their support of my opponent, Julius Miller, is in line with repeated threats to punish me for my positive rulings," Justice Davies said in a speech at a meeting of the West Harlem Community League and Tenants' Association at Public School 10, 117th Street and St. Nicholas Avenue.

"During my eighteen years on the bench my battle has been to protect the small man in his rights, and those who were justly thwarted are certainly not raising a fund except to defeat me. They gladly hang the Miller sign in their windows because Davies must be defeated.

CO-EDS DEMAND A VOTE.

Will Ask Court to Compel Registry Board to Record Ballots.

Twenty girls living in Johnson Hall, a woman's dormitory of Columbia University, at 411 West 116th Street, have started action through the Republican headquarters of the Thirteenth Assembly District to compel the Board of Registry of the district to record their vote. When they attempted to vote in the primary their votes were challenged.

They maintain that they have a right to vote and the Republican organization of the district agrees with them. They will prepare affidavits which will be used as the basis of a mandamus action to be brought up in the Supreme Court on Oct. 20, in the hope that they will be permitted to cast their ballots.

JEWISH DRIVE UNDER WAY

Charity Body Holds Workers' Meetings in $4,000,000 Campaign.

Meyer Blumenthal was named chairman of the confectioners' group in the $4,000,000 campaign of the Federation for the Support of Jewish Philanthropic Societies at a dinner at the Pennsylvania last night. Herman L. Heide presided. Among the guests were manufacturers, jobbers and supply men. Solomon Lowenstein, executive director of the Federation, and Jonah J. Goldstein spoke.

The Speakers' Bureau of the Federation announced yesterday that a schedule including 300 factories had been mapped out and that noon-day meetings were being held daily under the chairmanship of David L. Podell.

Under the chairmanship of Martin C. Ansorge, head of the Washington Heights Division of the Federation, six group meetings were held yesterday. The chairmen of the groups follow: Druggists, Louis H. Robinson; insurance agents, Morris Wolf; the Hamilton Grange district, Herman G. Cooperman; the synagogue group, Edward R. Cohen; the Young Men's Hebrew Association, Simon E. Osserman, and the Women's Division under the temporary chairmanship of Mrs. Theresa G. Lindheim.

Trade and professional leaders will meet at the Hospital for Joint Diseases, Madison Avenue and 124th Street, Sunday afternoon.

WALKER ATTACKED AS FRIEND OF CRIME

Underworld Protector, Civic League Bulletin Says in Plea for His Defeat.

A MISTAKE, MINISTERS SAY

Publication Was to Have Been Non-Partisan, Signers of Letter Declare.

Copies of the Reform Bulletin, official organ of the New York Civic League, attacking Senator James J. Walker, Democratic candidate for Mayor, as the friend and protector of the underworld, and urging "all good people" to do everything possible to prevent his election, are being sent to every minister in Greater New York.

Accompanying each copy is a circular letter signed by these eight New York pastors: the Revs. S. Parkes Cadman, David J. Burrell, E. Leroy Dakin, Ralph W. Sockman, Truman A. Kilborne, F. A. Cullen, Roy E. Manne and H. C. Whitney.

Some of the signers said last night that they gave their consent to the publication of the letter on the assurance that there should be no "personalities" and that the "enclosure" mentioned was to be a non-partisan account of the records of each of the candidates for mayor.

The Bulletin is published by the Rev. O. R. Miller, State Superintendent of the New York Civic League at Albany. The October issue, which is being sent out to the ministers, bears on its front page the caption: "Walker's Moral Record in the Legislature."

"The record in the Legislature of Senator James J. Walker, now Tammany candidate for Mayor of Greater New York," the Bulletin says, "is the worst on moral questions of any one who has been a member of the Legislature within the last twenty-five years. It is even worse than the record of Al Smith when in the Legislature and since he has been Governor."

Sees Underworld Control.

After rehearsing Senator Walker's record in the Legislature the Bulletin adds: "Is it at all surprising, therefore, that the same underworld elements allied with the liquor interests, which Mr. Walker represented at Albany for many years, are now working with might and main to elect him Mayor?" Again the Bulletin declares that Walker's election can mean nothing but the control of New York City by the underworld.

"We earnestly urge all good people," the Bulletin goes on, "irrespective of politics, to do everything possible to prevent the calamity to that city of being ruled by such a character as Jimmy Walker, for the gang back of him will 'shake down' New York underworld for millions during the next four years, at the expense of the protection of life, property and morals."

Dr. S. Parkes Cadman, pastor of the Central Congregational Church, Brooklyn, could not be reached last night. The Rev. David J. Burrell, pastor of the Marble Collegiate Reformed Church, said that he knew nothing of the Bulletin. He admitted that he had signed such a letter, but said he had never mentioned Senator Walker.

The Rev. E. Leroy Dakin, pastor of the Baptist Temple, Brooklyn, was out of town. The Rev. Ralph W. Sockman, pastor of the Madison Avenue Methodist Church, admitted signing the letter, but said he was under the impression it was to be sent out with a record of each candidate. "My desire in signing the letter," he said, "was to ask my fellow-ministers to inform themselves of the records of the candidates for office, especially for Mayor, on moral questions. I made it clear that no name was to be mentioned in the letter I signed."

Disapproves of Attack.

The story of the Rev. Truman A. Kilborne, pastor of the Greenwich Presbyterian Church, was similar to that of the Rev. Mr. Sockman. "Last Saturday evening," he said, "an officer of the New York Civic League called me on the telephone and asked me to sign a letter to be addressed to the pastors of New York asking them to scrutinize carefully the records of the various candidates for office before casting votes at the polls. The letter stated that this was rendered necessary in view of the moral conditions in the city, and I was assured that the pamphlet enclosed was to be entirely non-partisan and was to contain only such records.

"This morning the mail brought the letter, but with it an enclosure containing not only a partisan political review of Senator Walker's career, but also an unfavorable prediction of the immoral influences which would result from his election. To such an attack upon him I gave no consent, and it does not have my approval."

One minister to whom a Bulletin was sent declared that such a course of action could only react to the advantage of Senator Walker.

DEFENDS BARRING GITLOW.

Election Official Explains Why Action Differs From Last Year.

S. Howard Cohen, chief clerk of the Board of Elections, denied yesterday the assertion of Norman Thomas, Socialist nominee for Mayor, that the board had been inconsistent in barring from the ballot Benjamin Gitlow, Mayoralty candidate of the Workers' Party, because Mr. Gitlow's name was printed on the ballot as a candidate for Vice President in 1924. The board barred Gitlow because he had served a sentence for criminal anarchy and had not been restored to citizenship.

Mr. Cohen explained that in 1924 Gitlow's nomination was certified by James A. Hamilton, then Secretary of State, and that the board had no power to reject it. He added that at the last city election, in 1921, when Gitlow was nominated for Mayor by the Workers' Party for the first time, the board had barred him on the ground of the legal provision that a candidate must be a citizen.

Members of the Workers' Party will hold protest meetings in Union Square and in Manhattan Lyceum, 66 East Fourth Street, late this afternoon.

MARKS SUED FOR $135,000.

Tenants Seek Damages for Deaths and Injuries in Fire.

Five suits were filed in the Supreme Court yesterday for damages aggregating $135,000 against Marcus M. Marks, former President of the Borough of Manhattan, as a result of a fire in a tenement owned by Mr. Marks at 13 East Ninety-sixth Street, on Dec. 16, in which four persons were burned to death and one was badly injured. The suit was based on allegations that the doors to the fire escapes on the building were locked.

Actions were filed by Mrs. Hattie Roth for the death of her parents, Mr. and Mrs. Helman Rosenbaum, and her sister, Carrie Rosenbaum. She asks $25,000 for each. James McShane sued for $25,000 for the death of his wife. Lillie Winkler sued for $25,000 for burns she received in attempting to escape from the apartment of her mother, Mrs. Esther Goodman.

Not until you have seen the unusual new housekeeping apartments still available in

30 East 68th St.
(Southeast Corner at Madison)

can you feel quite assured you have chosen carefully.

Located near the crest of exclusive Lenox Hill, this 12-story modern fireproof building, with its atmosphere of quiet comfort and charm, offers, in each apartment, a remarkably practical arrangement of rooms, equipped with every conceivable detail of interior convenience and service.

Not the least interesting feature is the surprisingly moderate scale of rentals.

LARGE and SMALL SUITES
Immediate possession
Representative on premises
Rhinelander 10223

water—

The lives of millions depend on the water which is delivered by the Catskill Aqueduct into New York City.

That is why Pennsylvania—the pre-tested cement—was used.

PENNSYLVANIA
PORTLAND
CEMENT

Wisdom

KNOWLEDGE can be acquired from teaching, but true wisdom comes only from experience.

From 23 years spent in constructing all types of city edifices we have learned much that is valuable to every prospective builder.

BING & BING, Inc.
Building Construction
119 West 40th Street

BING & BING
BUILD BETTER

Advertisement Of John David

Daily Style Hint For Well-Dressed New Yorkers

NEW YORK, October 16—No longer do evening clothes weigh upon a man like an unmailed letter that "the little woman" gave him to post a week ago. Light-woven materials and skeleton linings and trimmings have taken the burden both off the back and the mind. Such clothes, really *distingué*, couple all the ease of a lounge suit with all the elegance of an evening suit. You don't feel like exclaiming, "Open, merciful floor, and swallow me!" Exclusive, but not expensive.

John David

A Circle of Service

A PRECAUTION

A Voluntary Trust is a bulwark against adversity.

We cite an example TOMORROW

AMERICAN TRUST COMPANY
BROADWAY AT CEDAR ST., NEW YORK

If you are considering the purchase of a closed car, you may find the type you prefer among the used models advertised for sale in the Automobile Exchange of The New York Times. Some are of the present year's manufacture and have had little service.

ALTMAN
QUALITY SERVICE
VALUE

Artistic France Paints
These Newest

SHAWLS

It started with the Spanish señorita—this shawl fashion French designers now interpret so deftly and American women wear so smartly.

52-inch silk squares with either plain or ombre 6-knot fringe.

$29.50
SECOND FLOOR

B. Altman & Co.
Fifth Avenue, New York

ALTMAN
QUALITY · SERVICE · VALUE

Draperies

Designed and Made to Order

IN OUR INTERIOR DECORATING STUDIOS
To Harmonize with any Decorative Scheme

ESTIMATES PREPARED
[FOURTH FLOOR]

B. Altman & Co.
Fifth Avenue, New York

When the Oculist Gives You a Prescription for Glasses

Macy's Expert Opticians Will Fill It Accurately!

THE requirements of any oculist's prescription are filled with precision and promptness. In addition, special attention is given to the correct style of frames and their proper adjustment.

Modern scientific equipment, a large volume of business, and Macy's policy of not paying commissions to oculists who direct their patients here, make it possible to give you everything that an exclusive optician may offer—plus a considerable saving!

Street Floor Balcony, East Building, 35th Street

MACY'S
34th St. & Broadway, New York City

BISHOP BURGESS OF LONG ISLAND DIES

Succumbs at 72 Years of Age After Long Suffering From Heart Disease.

DR. STIRES TO SUCCEED HIM

Will Be Consecrated Nov. 24—Bishop Manning and Dr. Stires Pay Tribute to the Late Bishop.

The Rt. Rev. Frederick Burgess, Bishop of the Protestant Episcopal Diocese of Long Island, died at 7 o'clock last night of heart disease at his official residence, See House, in Garden City, L. I. He was 72 years old. His four sons, two of them Episcopal ministers, were at the bedside. He had been in poor health since last February, his declining strength causing him last May to ask for the assistance of a Co-adjutor, to which office the Rev. Dr. Ernest M. Stires of St. Thomas's Church, this city, was elected. No arrangements for the funeral services of Bishop Burgess were made last night.

Bishop Burgess had been Bishop of Long Island for more than twenty-three years, since Jan. 15, 1902. It was not his first office in this neighborhood, for he went to the See House after four years as rector of Grace Church in Brooklyn. At the time of his assuming the charge at Grace Church this comment was made on the arrival of the new rector: "He comes to one of the strongest, if not the largest Episcopal Churches in Brooklyn. It is a tradition of Grace Church that its congregation is always likely to lose its rector through some diocese selecting him for a Bishop. It rarely loses a rector for any other reason." The church lost its rector for the cause suggested in only four years.

A Native of Providence.

Bishop Burgess was born in Providence, R. I., Oct. 6, 1853, a son of Frederick and Julian Ann Burgess. He received his Bachelor of Arts degree from Brown in 1873, and then studied for two years at the General Theological Seminary and spent a year at Oxford. He was ordained a deacon by Bishop Niles of New Hampshire in 1876, and ordained to the priesthood by Bishop Clark of Rhode Island the following year.

His first rectorate was that of Grace Church at Amherst, Mass., where he remained for five years and was greatly liked by scores of the Amherst students. Then came six years at Pomfret, Conn., and seven years at St. Asaph, Bala, Pa., a handsome suburban Philadelphia church, built in large part by the late George B. Roberts, then President of the Pennsylvania Railroad. In 1896 he went to Christ Church, Detroit, for two years before coming to Grace Church, Brooklyn.

Bishop Burgess was known as a conservative in theology, rather inclined to high churchmanship. He was patriarchal in his attitude to his clergy and he held their profound respect and affection. They all did what they could during the last year to save his strength, but he insisted whenever temporarily regaining his strength in officiating where the duties required a Bishop. On more than one occasion his health suffered afterward, but he took this as part of his program.

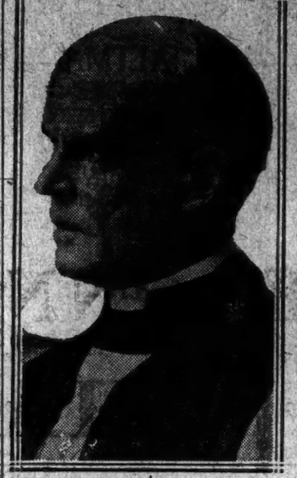

Copyright, Charles J. Dampf, Brooklyn.

RT. REV. FREDERICK BURGESS

Bishop of Long Island, who died last night.

Called Auto His "Coadjutor."

At the last annual synod of the Episcopal Province of New York and New Jersey a friend sitting by the side of Bishop Burgess asked him, "Bishop, how is it that New York has three Bishops, Newark two, New Jersey two, Western New York two, and you do all your work yourself?"

"My friend," he replied, "I have a coadjutor—but you would not grant the title. My coadjutor is my automobile. It goes wherever I go, it takes me to every nook and corner of Long Island, and that is all the assistant I need up to now, thank God."

Bishop Burgess has two sons in the ministry, the Rev. Frederick Burgess Jr., rector of the Church of St. Matthew and St. Timothy, West Eighty-fourth Street near Central Park West, Manhattan, and the Rev. George Burgess of Milford, Mass. Two other sons also survive, Joseph H. Burgess and E. Bartow Burgess Jr., both residents of Garden City. The Bishop's wife, formerly Miss Caroline Gamble Bartow of Mendham, N. J., died in 1896, thirteen years after their marriage. Bishop Burgess received his degree of Doctor of Divinity from Brown University in 1896 and he was made a Doctor of Laws in 1920 by Cambridge University, England.

The death of Bishop Burgess, Bishop of the Episcopal Diocese of Long Island, will change the status of the Rev. Dr. Ernest M. Stires, the retiring rector of St. Thomas's Episcopal Church, Fifth Avenue and Fifty-third Street.

Dr. Stires was elected Bishop Coadjutor of Long Island at a special convention of the diocese last May, called at the request of Bishop Burgess, who was suffering from heart disease.

The consecration of Dr. Stires is set for Nov. 24 next, in St. Thomas's Church. But instead of being consecrated Bishop Coadjutor he will now be consecrated Bishop of Long Island. A coadjutor succeeds on the death or retirement of the Bishop of the see and during the jurisdiction of the Bishop the coadjutor has such power in the administration as is delegated to him by the Bishop.

Dr. and Mrs. Stires May Move.

Dr. and Mrs. Stires have taken an apartment for December, January and February at the Hotel Bossert, Brooklyn, but the death of Bishop Burgess may change this. They may move directly into the big red brick Episcopal residence which adjoins the Cathedral of the Incarnation, Garden City, L. I., which is the home of the Bishop of Long Island. Bishop Burgess had lived here all the years of his Episcopate.

At his own request Bishop Burgess was to have been the consecrator at the consecration service of Dr. Stires. Now it is likely this ceremony will be performed by the Right Rev. Ethelbert Talbot, Bishop of Bethlehem, Pa., the outgoing presiding Bishop of the Episcopal Church.

Dr. Stires was in consultation with Bishop Burgess at the latter's home the day before the Bishop-elect left for New Orleans. At that time Bishop Burgess was much better and Dr. Stires started to the convention with the fullest expectation that Bishop Burgess would take part in his consecration. The diocese of Long Island, through its deputies at New Orleans, pledged $100,000 to missions as a thank-offering that Dr. Stires had accepted the coadjutor-episcopate.

The diocese is considered second only in importance to New York in the Episcopal communion. It has 155 clergy, 249 churches and chapels, 42,851 communicants, 19,382 pupils in its Sunday schools and its contributions for the last church year were $1,497,757.50.

Dr. Stires Shocked by Death.

Special to The New York Times.

NEW ORLEANS, Oct. 15.—Coadjutor Bishop-elect Ernest M. Stires of Long Island was informed tonight by THE NEW YORK TIMES correspondent of the death of Bishop Burgess. Dr. Stires, who had to take to his bed today because of fatigue and the extreme heat, was shocked to learn of the death of the Bishop of Long Island.

"It is very difficult for me to express myself adequately at this time," he said. "The news comes as a very great shock to me. Bishop Burgess has been one of the most kindly and lovable figures in the whole episcopate.

"On Saturday, Oct. 3, I spent nearly the whole morning with Bishop Burgess. He took an intense interest in the work that was to be done at the convention. I have been in communication with him since I reached New Orleans. He sent me the most happy and joyous telegram because of my election to the Presidency of the House of Deputies. It is difficult for me to realize that he has passed on to the larger life. I had counted on his help and invaluable counsel in beginning my new work on Long Island."

Bishop William T. Manning of New York, who was the dinner guest tonight of Bishop David Sessums of Louisiana, gave the following statement to THE NEW YORK TIMES correspondent:

"I am deeply distressed to hear of the death of Bishop Burgess. We knew that his condition was serious, but the last news was that he had somewhat improved. He will be greatly missed, not only by his diocese but in the councils of the Church at large. The election of Dr. Stires as coadjutor was a great comfort to Bishop Burgess in his last days.

"Bishop Burgess was a faithful and devoted leader. By the nobility of his character and the sincerity of his faith as well as by his gifts and by his ability he had won the confidence and affection of the diocese and of the whole Church."

The lay and clerical deputies from New York and Long Island were saddened by news of the death of Bishop Burgess, whom many knew as a personal friend.

OTTO KAHN DEFENDS OPERA POLICY HERE

Continued from Page 1, Column 2.

for the plentiful young talent which exists in this country to obtain stage routine, acquire a repertoire in practice and find operatic engagements.

"That again is not the fault of the Metropolitan. The public of the Metropolitan demands the best. It will gladly give generous recognition and encouragement to young American talent, but at the same time it requires the maintenance of Metropolitan standards. The Metropolitan is meant to be a master test. It is not equipped or designed, as a general proposition, to train beginners, nor, with the vast exactions of its routine and staff worked to the limit, as it is, can it take upon itself the responsibility and task of doing so."

Advocate Training Houses.

There ought to be many opera houses in this country, as there are in Germany and Italy, in which singers could serve their apprenticeship, according to Mr. Kahn, who continued:

"I hope earnestly that—through cooperation of a number of cities in given territories—operatic circuits will ultimately be established, each such city to have a regular opera season of its own for the duration of three or four weeks annually. A plentiful supply of talent will be found available upon which to draw. No greater and more promising service could be rendered to American singers and composers. A stimulating rivalry would develop among the several 'circuits,' and I feel sure that no city which has once joined the list of operatic centres and experienced the resulting benefits, materially and spiritually, will relinquish its operatic season thereafter. Personally I shall be more than glad to do what may be in my power to be of service toward the realization of well-devised projects of that nature. Meanwhile, the Metropolitan Opera will continue to do what it can to encourage, and to give opportunity to, young American talent, but its possibilities for usefulness in that respect, with the best will in the world, are necessarily all too limited."

Why He Opposes Translation.

Dealing with the propaganda in favor of translating opera into English and singing it so that the least educated of the audience can understand it, Mr. Kahn announced himself as wholeheartedly in favor of producing operas only in the language in which they were composed and he gave the following six reasons for his stand:

"First. Every opera loses and is bound to lose by having the text to which the composer set the music twisted into the sound and rhythm of a different language. Especially since Wagner, the connection between the music and the tonal values of the original words is so close that the advantage of having the text understood—or more probably partially understood at best—is more than offset by the disadvantage of having the relation of accent and sound between text and music arbitrarily set aside. To preserve it or even approximate it defies in many instances the art of the most skilful translator.

"Second. The text of opera is the spirit which it evokes and the emotion which it produces. Opera is a thing of convention, an artificial thing in its very being. Opera does not have to be, it is not expected to be, a realistic portrayal in the sense in which that is required of the dramatic stage. Indeed, in the case of many of the older operas it is in some respects a positive advantage for the effect sought to be produced if the text is not literally understood by American audiences with their quick and strongly developed sense of humor.

"The English language, in its very essence and spirit, does not lend itself to the inanities and flowery sentimentalities of many of the texts of the older operas. Other things to be found in these texts are so utterly trivial or downright silly that if sung in English, however mitigated, they could not but strike the American listener as ludicrous and could not but tend to disturb the frame of mind in which he absorbs the music.

"As it is, these stark absurdities pass by either unnoticed, because the foreign language in which they are uttered is not familiar to the great majority of the audience, or, to the extent that they are understood, they pass by nevertheless because you can sing things in the melody of Italian sound with impunity, which strike one as sheer drivel when expressed in English.

"Third. It is never asked of concert singers that they sing Schubert, Schumann, Debussy, etc., in English, although in their case the understanding of the meaning of the words is not facilitated by action, as it is in opera. Why should it be asked of opera singers?

"I admit that opera at present is an exotic thing in this country, as it is in England. It will become a thing rooted in our own soil, not when and because it is sung to translated texts, but when and because Americans will successfully compose operas to English texts.

English Hard for Singers.

"Fourth. It has been one of the underlying methods of the amazing development of this country to take and utilize the best, wherever it could find it. Under the system of presenting operas in the language to which they were composed, we have the greatest singers throughout the world to choose from.

"What is true of the inevitable shortcomings of translated texts holds good also, in many instances, of 'translated voices'—except as to singing in the Italian language which is, of course, of all languages the one best adapted for singing, and especially operatic singing. While English is by no means an unmelodious language to sing in, still it is by far the most difficult language for a foreign singer to handle because of the peculiarities of the pronunciation of its vowels and some of its consonants. Indeed, many American artists with whom I had occasion to discuss the subject, have told me that they would rather sing in Italian than in any other language, even their own native tongue, and I don't know of any American artist among those engaged at the Metropolitan, who prefers the system of 'translated' operas to the existing system.

"No doubt, most foreign artists could and would, if their chance to find engagements in America depended on it, learn to sing in English after a fashion, but only after a fashion. Artists recruited from any of the Latin races, in particular, would never be able to do themselves justice when singing in English, let alone appearing at their best. In fact, I am strongly convinced that many foreign artists, however famous and eminent, would simply not do on the Metropolitan stage if they had to sing in English, if only because they would strike the American public as 'funny.'

"Some of us did our best to get Caruso to learn to sing in German some of the lyric tenor rôles in the Wagnerian operas, such as Walter von Stolzing, Lohengrin and Tannhäuser. He tried conscientiously, but he simply could not master the task. The very timbre and quality of his voice, the style of his singing, changed when 'translated' into German. When he appeared at German opera houses he sang in Italian, while the rest of the company sang in German.

"In short, if we were to make singing in English, that is to say, translated opera, compulsory upon the Metropolitan Opera stage, we should never hear foreign artists at their best, we should not hear American artists to greater advantage than we hear them now, we should much narrow the choice now open to us among the greatest operatic artists of the whole world, and New York would cease to be the pre-eminent operatic centre which it has come to be.

"Moreover, I know of no convincing indication that the bulk of American opera-goers have any pronounced preference for opera sung in English. It is an old and well established truth that the demand creates the supply. If the patrons of opera had evinced a strong desire for opera translated into English, that desire would long since have been met.

Says Our System Is Enviable.

"Fifth—The argument frequently heard that opera in France, Germany and Italy is sung in the language of those respective countries and, therefore, we here should follow the same practice, is wholly fallacious.

"In these countries they simply cannot afford the expense which is necessarily involved in the system prevailing at the Metropolitan and Chicago Operas and at the Royal Covent Garden Opera in London, of presenting operas, generally, in the language in which they were written. It is only in this country (besides London and certain cities of South America) that we can afford the cost of the artistic luxury of having operas presented exactly as they were composed.

"The opera houses of the European Continent have made a virtue of necessity. Our system betokens not inferiority but superiority. Nor does it tend to hinder the cultivation and development of native operatic art. To adopt at the Metropolitan the European system of translated opera would not be progress, but retrogression.

"Sixth—By all this I do not mean that I am opposed, indiscriminately, to the theory of translated opera. I am opposed to it as applied to the Metropolitan. Those who would impose it on the Metropolitan misjudge the function and the mission of that institution and fail to take into account, or be concerned about, the inevitable depreciation of its standard which the adoption of their views would bring about.

"There is scope in this country, there is indeed a distinct and very useful place, for opera in the vernacular, but such scope and place are by the side of, and supplementary to, operatic institutions which, like the Metropolitan and the Chicago Opera, perform operas in their original text.

"Those advocating opera sung exclusively in English voice a sentiment which deserves and demands sympathy and respect. I hope they will succeed in establishing organizations in New York and in other cities which will be devoted to the realization of that purpose and which, at the same time, will be much-needed training and testing grounds for American singers. Oscar Hammerstein tried to do so for a period of a few months, and failed. My associates and I tried it at the Century Opera House, and failed. Still others have tried and failed. Yet the attempt ought not to be given up. It ought to be persisted in, and I, for one, shall be willing and glad to cooperate, financially and otherwise, if a soundly planned, intelligently directed and responsibly sponsored effort is again undertaken toward that end."

The present opera house, Mr. Kahn said, was far from adequate. Allowing it to have atmosphere and tradition and a dignified and splendid auditorium, he continued:

"Everything behind the curtain is antiquated and appallingly inconvenient. It is a daily tour de force for Mr. Gatti-Casazza and his fellow-workers, in the face of these insufficiencies and impediments, to produce the effects they do. I would was quite rhapsodical in predicting what they might accomplish in a properly equipped and up-to-date house."

Mr. Kahn held out no hopes for the building of a new opera house in the near future, but said:

"I do hope that before very long we shall have an opera house which in every way shall be worthy of this great city, which shall enable the Metropolitan Opera to realize further advances in its standard of production, and above all, which shall be so arranged as to conform to that genuinely democratic sentiment which in many ways is, and in all ways ought to be, characteristic of America."

NOT MUCH OF A HARDSHIP!

All that can happen under our Outside Limit of Cost is, that the Owner may have to reconcile himself to a smaller investment expenditure than he and we originally expected!

THOMPSON-STARRETT COMPANY

Building Construction

Iced Butter

was first served at the Parisian Coffee House. The Duc de Chartres often went there for an iced drink and on one occasion was presented with his coat-of-arms done in iced butter. Iced butter then became the mode.

The present mode is to keep butter firm and sweet in a Knickerbocker iced refrigerator. Butter left to the ups and downs of the window-sill-ice-box soon loses its freshness and flavor.

Knickerbocker ICE Company

LARRY SIRY and his orchestra furnish the kind of music that causes people to dance and let the tea get cold!

The Italian Garden
4:15 to 6:15

The Ambassador
PARK AVENUE AT 51st STREET

BONWIT TELLER & CO.
The Specialty Shop of Originations
FIFTH AVENUE AT 38TH STREET

Campus Greetings at College

MISSES' COSTUMES COMPLETE—WITH A NEW FASHION AND A NEW SMARTNESS FOR YOUTH

95.00

THE costume complete for youth—a smart coat of veloria with flattering collar of wolf, a two-piece silk crepe frock embroidered in metal thread.

AFGHAN red, a new and rich red for Fall, toucan green or Cumberland blue.

—MISSES' COSTUMES COMPLETE—Second Floor

BONWIT TELLER & CO.
The Specialty Shop of Originations
FIFTH AVENUE AT 38TH STREET

TALBOT SPORTS FROCK WITH RAINBOW RIBBONS—EXACTLY REPRODUCED

45.00

GRACKLE-HEAD BLUE — NEW! Because it is of lattice weave unfinished worsted, a thoroughly satisfactory non-crushable sports fabric.

COPPER BROWN — —because the jumper has a fitted shoulder and the skirt is flared.

BALSAM GREEN — —because the many-colored grosgrain ribbons add the Talbot chic.

—SPORTS ATTIRE—Fourth Floor.

Smoky Fireplaces

Also expert service on general chimney work, heating and ventilating. No payment accepted unless successful.

Made to Draw

Frederic N. Whitley, Inc. Engineers and Designers 247 Fifth Av., Brooklyn

HALLOWE'EN
Party Favors & Decorations
Paper Hats, Masks, Balloons
NOISE MAKERS
Specialties for Club and Society Affairs
WHOLESALE-RETAIL
ROSS SOUVENIR CO.
26 West 22d St., New York.
Tel. 5072 Longacre

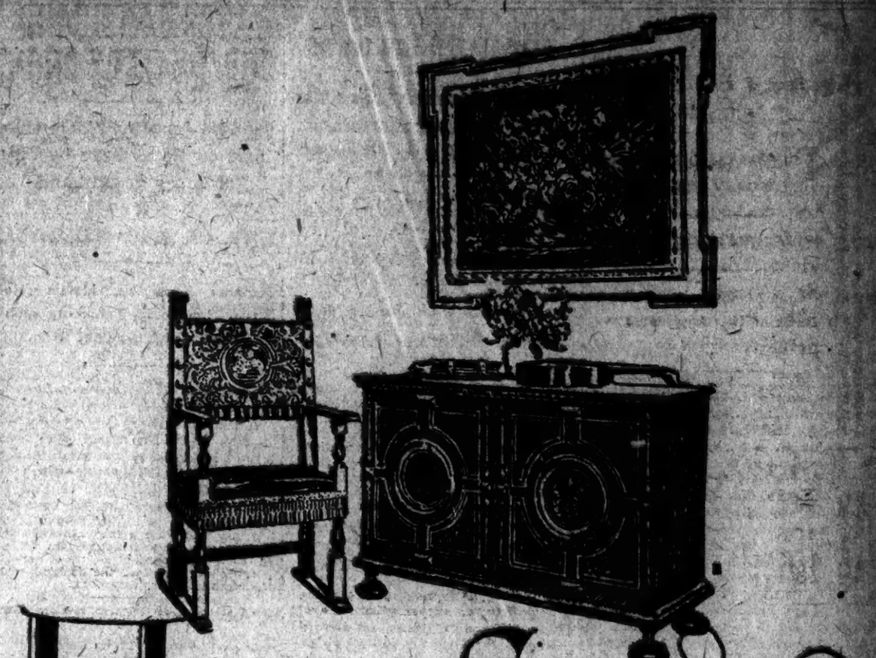

Hampton Shops

There's intriguing beauty in Italian furniture

A lovely coffer, a Florentine chair, and a flower picture! It is a simple grouping in one of the corners of the Hampton rooms, but how it suggests the dignified, the beautiful embellishment of an entrance hall or, perchance, some corner of a spacious living-room. ¶ Here are Hampton reproductions, fashioned in the quaint, old-worldlike Hampton Cabinet Shops and imbued with that subtle charm of line, that finished craftsmanship and inspired care which in other days distinguished the original masterpieces themselves.

A ROOM CREATED BY THE HAMPTON DECORATORS ALWAYS POSSESSES A CERTAIN CHARM OF COLOR HARMONY AND PERFECT BALANCE

18 East 50th Street ··· New York

Reg. U.S. Pat. Off.

McCutcheon's
Fifth Avenue, 34th and 33d Streets, N.Y.

Gifts for Men at Clearance Prices

Many practical gifts for men are included in the Clearance Sales which will continue until we move the latter part of October.

Silk Reefers
at 20% Reduction

Knitted Silk Reefers in black and white stripes and two-tone effects.
Formerly $7.50 Now $6.00

Reversible plain black or navy faced with white and contrasting colors.
Formerly $12.50 Now $10.00

Novelty French Silk Reefers in exquisite designs and colorings.
Formerly $12.50 Now $10.00

Imported French Silk Reefers in plain white with colored borders.
Formerly $21.00 Now $16.50

Pajamas
at 20% Reduction

These are from our regular stock and include white and plain colors in cotton fabrics, pure Silk in white, English Silks in plain colors and fancy striped outing flannel. All are priced at 20% reduction from regular prices.

Bath Robes

Men's Turkish Toweling Bath Robes. In some cases the regular prices are as high as $18.00 Now $8.75

Beauty
- at low cost

IF you think hotel beauty and luxury must be linked with high expense, visit the Greater St. George and be pleasantly surprised.

Inspect the St. George any time and send for "Home Through the Ages"—a wonderful book, free.

HOTEL
ST. GEORGE
CLARK ST. - BROOKLYN
Phone MAIN 10000
MOST ACCESSIBLE!
4 Four min. by Interboro 7th Ave. Subway to Wall Street. Fifteen min. to Times Sq. Clark St. Exp. Sta. in Hotel. 15

Winter knocking at the door sounds the knell of outdoor golf—

And starts our Indoor Golf Schools!

Three of 'em now in full swing, with driving nets and putting greens for instruction or practice. Competent "pros" to help with your game.

5th Ave. School—W. F. Walsh in charge.

Herald Sq. School—J. Kinsella in charge.

Liberty St. School—A. E. MacDonald in charge.

Reservations may be scheduled in advance for the entire season.

ROGERS PEET COMPANY

Broadway at Liberty | Broadway at Warren | Broadway at 13th St.
"Six Convenient Corners"
Herald Sq. at 35th St. | Fifth Ave. at 41st St.

Tremont at Bromfield
Boston, Massachusetts

LONDON REHEARSES WELCOME TO PRINCE

British Capital Is Decorated and Ready to Give Him a Royal Reception.

GREAT CROWDS TO SEE HIM

Brothers Will Meet Him at Pier and the King and Queen at London Station.

Copyright, 1925, by The New York Times Company.

By Wireless to THE NEW YORK TIMES.

LONDON, Oct. 15.—A great welcome has been planned for the return of the Prince of Wales tomorrow from a six-months tour through West and South Africa and to the countries of South America. H. M. S. Repulse, which is bringing the Prince home, was off Lands End tonight and is due in Portsmouth at 11:30 tomorrow.

The first of the home-coming greeting will come from an imposing line of naval craft in Portsmouth Roads, all dressed in flags and with their crews drawn up on deck for the royal salute. The Duke of York and Prince Henry will be in waiting at the pier and will go aboard the Repulse to give their brother a welcome. As many spectators as possible will be allowed places near the landing stage and there will be the usual official greetings from military, naval and municipal officers.

But the chief welcome is planned in London. The Prince will arrive at Victoria Station and there will meet the King and Queen and Princess Mary with other members of the royal household. Prime Minister Baldwin, his Cabinet and other high officials will also assemble at the station, but it is intended to make the occasion as much of a family affair as possible.

Only a privileged few will be permitted into the station, which has been transformed into a bower of flowers, palms and growing shrubs. Provision will be made for the Prince to have a few moments alone with his father and mother just as soon as he arrives. Then he will accept the greetings of official notabilities and inspect two guards of honor, one drawn from the Grenadier Guard and the other from the Legion of Frontiersmen representing all parts of the empire.

After that the Prince will be delivered over to the public. It has been arranged, in order that as many as possible will see him, that he will drive to Buckingham Palace, not by the shortest and most direct route, but down Victoria Street, past the Cenotaph, through the admiralty arch and along the Mall. He is to sit in a landau alongside the King and is to be treated with the honors of visiting royalty.

The police, fearing overwhelming crowds, have issued a warning against the public going to Trafalgar Square, where the congestion is likely to be dangerous, and have advised sightseers to assemble, instead, along the straight line of the Mall.

The crowning scene is likely to be outside of Buckingham Palace. There the Prince will, if custom is to be followed, present himself to the populace on the balcony and, with the King and Queen beside him, respond to their cheers. He is expected to stay at Buckingham Palace an hour or two, and will then proceed to his own home at York House, a quarter of a mile away, where it is arranged he will dine quietly with a few friends. More than ordinary emphasis is being laid upon the Prince's great need for rest after his strenuous exertions of the past six months, and he has refused literally, dozens of requests for his presence at various functions, which have been wirelessed to him on the Repulse. One of his first movements, it is known, will be to see the aged Queen dowager, Alexandra, in her retirement at Sandringham, and he is expected to do a lot of hunting during the Winter. Arrangements are being made to broadcast the cheers of the London crowd tomorrow, all over the country.

LONDON, Oct. 15 (AP).—The phantom prince who lived in great splendor but was never visible to the subject was called to the minds of thousands who crowded to Victoria Station today to witness a "full dress rehearsal" of the ceremonies with which the Prince of Wales will be welcomed home tomorrow.

Men were assigned to represent the royal carriages in which the King and Queen will ride in State when they come to greet their returning son. The phantom prince marched through a lane of police and soldiery and stepped into his carriage. Then came shrill whistles, quick gruff military commands, more clattering of hoofs and rolling of wheels, and the procession wheeled out of the station, passing through the smiling crowds, among which several persons even cheered and raised their hats.

ON BOARD H. M. S. REPULSE, Oct. 15 (AP).—Nearing England on his voyage from South America, the Prince of Wales this morning, following an impressive service by the chaplain, cast upon the sea a wreath from the Women's Patriotic League of Argentina, inscribed: "In remembrance of the brave and true who died a death of honor and departed in the hope of resurrection and eternal life." The troop ship Marglen, bound for India, passed the decks and cheered the Prince, who signaled his acknowledgments.

PRINCE OPENED OBSERVATORY

Yale Professor Describes Function at South African University.

Special to The New York Times.

NEW HAVEN, Conn., Oct. 15.—Professor Frank Schlesinger, the Yale astronomer, who has just returned from South Africa after setting up the Yale telescope there, said in the Yale Alumni Weekly today in describing the visit of the Prince of Wales to South Africa:

"June 22 was the day of the visit of the Prince of Wales to Johannesburg. At the suggestion of the authorities of the University of Witwatersrand and my enthusiastic concurrence he was asked to open our observatory publicly. So on the afternoon of this day this very pleasant young gentleman unlocked our door and pulled the cord that starts the driving mechanism of the telescope, as a mark of respect for the United States and one of her great institutions.

"The driving mechanism of a telescope of this size is always slow in starting and the Prince thought the mechanism had not started at all. Giving the cord a second and more vigorous pull he expressed himself in a language he must have learned on Long Island or in Canada. 'Gosh, I'm no good at this sort of thing,' he said."

HELP AUTOISTS DODGE FINE.

Whistles on Ferryboat Will Tell Them When They Can Start Motors

Deck hands on ferry boats around New York are to be equipped with police whistles to give the signal for starting motors of automobiles aboard when the boat has made fast in its slip. This innovation, it was said yesterday at the office of the Collector of the Port, is the result of complaints of automobilists who have been charged with violating the law prohibiting the starting of motors before the boats had been made fast. They are liable by law to fines of $500. Motorists have said it was impossible, except for those at the head of the line on the boats, to know when the boats were actually made fast.

The Collector of the Port refused to make public the names of motorists who have been fined. It was said that the few fines imposed so far had averaged $10. According to the wording of the amendment of March 2, 1925, the automobile is liable, but the opinion was expressed that it would be unlikely that purchasers of second-hand cars would be penalized for acts of former owners.

LABOR ELECTS GREEN BARS A THIRD PARTY

Continued from Page 1, Column 2.

political party, has reached its highest state of perfection." Comparing results in the two countries, he found that American workers by pursuing a non-partisan political policy had been able to hold their economic strength and their wage scales.

Mr. Green indicated labor had been chastened by its experience in temporarily departing from this policy in the last Presidential election.

"Who could we have selected stronger and more influential," he said "than the late Senator Robert La Follette? And yet the working people of America, even under our recommendation, would not go over into this independent political movement."

On the other hand, labor had stuck to the non-partisan principle in supporting LaFollette Jr., to succeed to his father's Senatorship, Mr. Green said, and with successful results.

"What would have happened to him," he asked, "had he been a candidate in Wisconsin upon an independent political party ticket? I leave it to you to answer that question. Labor is not going to follow a policy that means isolation, and in our attempt to pursue this independent political party we only play into the hands of the reactionary elements of our country. There may be a time when we in America can organize an independent political party, but we will have to change from an agricultural into a semi-industrial country before we can make a success along that line."

The present power of the ballot, he said, was sufficient to correct wrongs, and the greatest immediate need was sufficient education in its use.

Matthew Woll, Fifth Vice President, and James M. Lynch, President of the International Typographical Union, echoed this sentiment.

Enunciate "Monroe Doctrine."

As to affiliation with workers abroad, the Committee on Resolutions said, with the approval of the convention:

"The American Federation of Labor is willing at all times to join with the free labor movements of other countries for the promotion and protection of the interests of the toiling masses. It will not lend its support to any movement to destroy from ambush the freedom of the workers of democratic countries. On the contrary, it will do all in its power to reveal the truth and to open the eyes of labor everywhere to the infamy of this proposed treachery.

"The British workers have sent to us a message urging our sympathetic consideration of the proposal contained in this resolution. In addition to recording our own hostility to that movement, we return to the British workers and to all workers everywhere the call to stand by liberty, democracy, freedom, the right of peoples to self-rule, the right of national labor movements to determine their own policies and their right to be loyal to the free institutions of their countries.

"Furthermore, we convey to the world the most solemn warning of which we are capable that we will not willingly tolerate in the Western Hemisphere any Old World movement which seeks to impose itself upon American peoples over the will of those peoples. What the United States Government, through President Monroe, expressed to Europe as a warning against armed territorial aggression, we convey in equally emphatic terms regarding aggression by propaganda. The Americas stand for democracy. The Pan-American Federation of Labor is the recognized international labor movement of the Americas. Through it the American republics give expression to the aspirations and ideals of their wage-earning masses and the American peoples are determined that it shall so continue.

"Neither the Red Internationale of autocratic Moscow nor any other internationale may in complacency ignore this definition of American labor policy. American labor is friendly to all the world, in so far as the world is bent upon the achievement of the aims of democracy. It will contest to the last every inch of ground whenever and wherever autocracy seeks to invade the hallowed soil of this hemisphere. And we shall accept no pretense of 'world labor unity' as a mask for invading disrupters and destroyers.

"The New World is dedicated to human freedom. We want all the world to be free, and we shall help to that end wherever possible. But above all and beyond all we shall preserve and develop the freedom of the Americas."

Answer To Communism.

The convention gave eleven points as its final answer to the challenge of Russian communism.

"The American Federation of Labor stands unequivocally for democracy, for the right of people to rule themselves and to control their own destinies, through political machinery of their own making.

"The American Federation of Labor opposes with all of the fervoor of a high idealism every kind of autocracy, bureaucracy, dictatorship, whether brutal or benevolent.

"The American Federation of Labor is emphatically opposed to revolution and to the teaching of revolution by violence wherever democracy exists and where the people have the power to modify or change their Government through the use of constitutional means.

"The American Federation of Labor denounces the whole communist philosophy which is superimposed on the Russian Soviet Government, both as a philosophy and as a structure of so-called Government.

"The American Federation of Labor opposes the whole communist philosophy and dogma and the whole dictatorship in that unhappy and oppressed country.

"The American Federation of Labor declares its hostility not merely in defensive terms, but in a vital and aggressive manner.

"The American Federation of Labor urges the Government of the United States to maintain the position it has taken in favor of non-recognition of the Soviet régime, and we commend our Government for its courage, its adherence to fundamental principles of democracy and its absolute refusal to be drawn into the barter and sale for diplomatic advantage and capitalistic exploitation.

"The American Federation of Labor will not barter its honor or its faith in democracy in that manner and it will oppose with all of its might any Governmental attempt in that direction.

"The American Federation of Labor will continue its opposition to all forms of Communist agitation in the United States and in the Western hemisphere, and we are proud of the pledge of cooperation in that direction which has been given us by the organized workers of Mexico.

"The American Federation of Labor is democratic in faith and structure and it can never be otherwise. Democracy and autocracy can make no compromise. To compromise with this enemy is inevitably to the advantage of the enemy.

"The American Federation of Labor proposes, in the future as in the past, to use every honorable method to protect its own integrity against the corrupting, disintegrating, devastating preachings of Communism and to protect in like vigorous manner every democratic institution in our Republic. We stand for America, for democratic America, and we want the world to understand that fact."

OLD ENGLISH FVRNITVRE
An unusual selection of authentic pieces newly imported & now first shown
TIFFANY STVDIOS
574 MADISON AVE.
NEW YORK

Light, Warm, Comfortable and Handsome. My Warmth Without Weight Overcoats!

Here in Oxford Greys and other handsome colorings. Made in a roomy box model and in a double-breasted model. Generously lined about the shoulders with an excellent quality of silk. If you once wear a coat that is warm and light, no other will do. Selection fine just now, $50 and $55.

G. N. Vincent
624-626 Sixth Ave., nr. 31st

The Finest Thing
About the finest thing you can do for any man is to Help Him to Help Himself. The Franklin Society for Home-Building and Savings has been doing that for downtown folks for nearly 38 years. Monthly Installment savers earn at the rate of 5% while now-and-then savers earn 4½% compounded quarterly. Ask questions about it.
15 Park Row, New York

INDIA'S COMPLEX SOCIETY.
Grace Thompson Seton records in "Yes, my Daughter" an American woman's adventures with mysterious India. A native writer in "My Pilgrimages to Japan and Back" also reveals hidden things in a "riot of lights and shadows." Both books are reviewed by R. W. Wilcox in The New York Times Book Review and Magazine Sunday.—Adv.

TIFFANY & CO.
FIFTH AVENUE & 37TH STREET
PEARLS FOR ADDITIONS TO NECKLACES

Visitors to New York, interested in high-class merchandise, are cordially invited to inspect the exclusive Best & Co. displays.

Best & Co.
Fifth Ave. at 35th St.—N. Y.
Paris Palm Beach London
introduces
A NEW TWO-PIECE FROCK WITH THE *PATOU* HORIZONTAL-STRIPED JUMPER AS ITS "BETTER HALF"

In four lovely colors
Our replicas at
29.50
14 to 20 years

PATOU had a whole series of these smart little jumpers with the horizontal stripes, and this model, with stripes in degrade effect, was one of his most successful. As usual it makes its New York debut at Best's, and we use it as the better half of a chic two-piece frock.

Terrapin, Bordeaux, Bois de rose, Flemish blue,

Qui m'aime? THE NEW AND ALLURING PARIS PERFUME WITH THE FRAGRANCE THAT ENDURES. EXCLUSIVE WITH BEST & CO.

American Most Beautiful Store
RUSSEKS
FIFTH AVENUE
At 36th Street
Special for Friday & Saturday
METAL BROCADE TURBANS

Gold and Silver Lamé Draped in Various Smart Styles
$10.00

RUSSEKS achieves the distinction of presenting the season's newest and smartest fashion at this amazingly low price

A Group of Felts and Velours $10

RUSSEKS—MILLINERY SALONS—*Fifth Floor*

DE PINNA
Importers and Outfitters
5th Avenue at 50th Street

BOYS' SUITS AND OVERCOATS

In designing our clothing for boys from 7 to 15 years we have adapted the lines and draping which give such distinction to our productions for college men and business men. The fabrics are the most durable obtainable abroad and the tailoring is done under the direct supervision of our custom department. The suits for boys are presented in single and double-breasted models and may be had with or without waistcoats.

Overcoats in raglan and slip-on models are made by us of imported fabrics and conform in character and quality to the approved productions of leading London tailors to boys.

Now Being Displayed
for Early and Choice Selection
Christmas Cards
in a Comprehensive Assortment

ENGRAVINGS made from your own plates or from new ones that may be chosen. Some of the styles may be printed.

STATIONERY DEPARTMENT FIRST FLOOR

B. Altman & Co.
New York
FIFTH AVENUE THIRTY-FOURTH STREET | MADISON AVENUE THIRTY-FIFTH STREET

introducing
"The Petti-Knicker" in
AVEDON·LINGERIE
$7.50

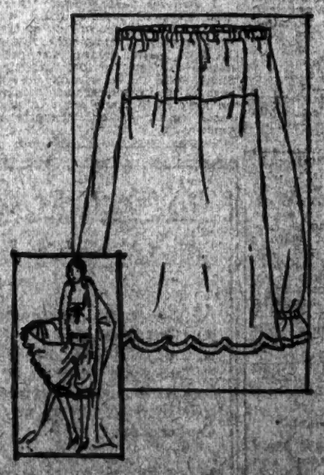

In this day and age of elimination to acquire a sylph-like figure this latest innovation is a boon! Now, you may do away with a petticoat or even the familiar costume slip. The secret is in the shadow-proof panels of self silk at the back and front of the bloomers.

Of crepe de chine in flesh, white, tan and other screen shades

AVEDON
FIFTH AVENUE AT 40TH

AIR INDUSTRY ASKS CLOSER FEDERAL AID

Leading Manufacturers Say Present Policy Hampers Growth of the Business.

PATENT SAFEGUARDS URGED

Plane Builders Also Tell Board That Government Competition Injures Them.

Special to The New York Times.

WASHINGTON, Oct. 15.—Twenty-four leaders of the aircraft manufacturing industry of the United States joined today in asking the President's Aircraft Board to recommend a halt to the existing Government method of dealing with aviation in this country. They declared that while the industry has grown tremendously since the war, developing better equipment and personnel than in other countries, there are bars to proper growth of creative genius that should be removed by immediate legislation.

Indirect subsidies such as lighted interstate airways, air reports, adequately marked villages and towns to be discernible from the air, safety precautions and regulation of altitude were recommended. At the same time there developed a strong opposition to the creation of Secretary Hoover's proposed Bureau of Aeronautics in the Department of Commerce, on the theory that it would lead to too much Government meddling in the business.

The Controller General of the United States came in for a word when manufacturers told of the difficulties of doing business with the Government. It was declared that years after contracts had been closed and supposedly settled he had blocked payment, resulting in a heavy monetary loss.

The Boeing Airplane Company of Seattle, according to one illustration, lost money on a plane built for the Post-office Department and held up by the Controller General.

Lieut. Commander Richard E. Byrd, who commanded the naval section of the MacMillan expedition to the Arctic last Summer, told of exploring 9,000 miles of polar regions, though flying conditions were bad. He denied charges of Colonel William Mitchell that there had been quarrels all the way on this expedition and declared the dramatic was avoided at all times. The spirit of the men who accompanied the party was commended.

"MacMillan," said Commander Byrd, "deserves most of the credit for the fact that the officers and men and planes are back safely."

Captain H. S. Land of the Naval Bureau of Aeronautics, in charge of planes and motor contracts, disclosed that the navy has ordered 214 new planes for the fiscal year 1926, of which fifty-nine have been delivered. All but a small quantity will be available by the first of next July. He thought the new planes would be as good as any in the world.

Industry Outlines Its Views.

Charles L. Lawrence of Paterson, N. J., President of the Wright Aeronautical Corporation, presented to the board a letter from the Aeronautical Chamber of Commerce explaining the views of the aviation industry. This recommended:

"That a policy of procurement be adopted by all the departments of the United States Government who use aircraft to the end that there may be a certain amount of continuity in the placing of orders for such material with such plants and organizations as have maintained or created good and adequate facilities for design and engineering development and the construction of types required.

"That direct competition of Government-owned plants with this industry be stopped.

"That the destructive price policy in buying of equipment be eliminated.

"That proprietary rights to design as tangible property be honored and recognized.

"Throughout a large part of the period under review the contracting officers have frequently required the designer to sell the design rights of new equipment to the Government as part of the contract for building experimental models. The possession of these design rights, so acquired, became in many instances a commanding reason why production orders built from the design had to be thrown open to competitive bidding. This has hampered the Government in procurement of adequate equipment. It has also worked a hardship to the producers and has undoubtedly tended to restrict and to hamper the growth of the design departments in the industry and has thereby defeated one of the main purposes for which Congress has been urged to appropriate money for Aviation, namely, the maintenance in this country of strong, vigorous engineering staffs within the industry."

After reading the statement Mr. Lawrence told members of the board that help was needed in getting by the Controller General, who has held up payments in certain instances.

Codification of Patents Charged.

Chester W. Cuthell of 120 Broadway, New York, general counsel of the Curtiss Aeroplane and Motor Company, Inc., testified that there is no property right now in the design of an airplane. He said also that industry dealing with the Government never knows, until years afterward whether its contract is to be paid for or not.

Mr. Cuthell recalled that Glenn L. Martin was billed several years after he had thought he had been paid because of some discovery by the Controller General. He declared, furthermore, that part of existing law "is wholesale confiscation of patents." He pointed to the right of the navy, for instance, to select a certain design for an airplane and throw it open to competitive bidding, whereby any one might use the patent.

"That discourages invention," Mr. Cuthell said. He added that business men would not go into a situation like that if they knew it. The navy, he pointed out, can buy its butter, cheese or tobacco without competitive bidding, but cannot buy its airplanes that way.

C. M. Keys, President of the Curtiss Company, criticised the Government's lack of continuity of production. He called attention to the fact that a number of types of planes had been ordered and then thrown open to competitive bidding with the result that development of such models ceased.

Complaint was made also against direct competition of the Government in rebuilding its old planes. Of the companies that had been liquidated since the war it was stated that the Dayton-Wright Company quit because there "was neither credit nor profit in doing business with the Government." The Curtiss Company, it was said, would have liquidated but for its motor business.

Major R. H. Fleet of the Consolidated Aircraft Corporation, Buffalo, declared he was opposed to the Winslow bill proposing a Bureau of Aeronautics in the Department of Commerce because he did not believe the industry would thrive under constant supervision and inspection of Government agents. He urged among other things legislation for condemnation of property for airports, maps of lighted interstate airways, identification of towns and villages so they can be recognized from the air, annual prizes for development, copyright of aeronautic designs, and increase in the membership of the National Committee for Aeronautics.

Replying to charges by Chairman Madden that great sums of money have been wasted since the war in experiments, Grover Loening of New York, President of the Loening Aeronautical Engineering Corporation, declared that less than one per cent. was spent with the industry on designs. He took the same view as Major Fleet on regulation, declaring it ridiculous for an industry to ask to be regulated.

Mr. Loening declared also that Colonel Mitchell's assaults on aviation were being used by European manufacturers to the injury of those of this country seeking business in South America. He denied that American aviation is out of date and called attention to the fact that the bulk of the industry has been started since the war.

KAHN PROPOSES PLAN TO FUND FRENCH DEBT

Would Waive Interest on Two-thirds of It, Incurred for War, and Give Her Time to Pay.

Otto H. Kahn, in an address last night on foreign debts to the American Government before the Harvard Business School Club of New York at its monthly dinner at the Harvard Club, suggested, at the club's request, a basis of a settlement of the French debt to America.

"This is an appropriate time, with every respect for our Debt Commission and every confidence in its handling of the matter, for public opinion to occupy itself with the subject," he said.

"I wonder, assuming that it be mutually desired to come to a permanent settlement now, or in the early future, rather than at some later period when the question of France's capacity to pay will have become more definitely demonstrable, whether a proposal something on the lines of the following formula might indicate a way to a reciprocally fair and acceptable solution of the divergence between America and France with respect to the debt."

Mr. Kahn's formula follows:

"(a) Of the total French debt owing to our Government, aggregating altogether, including interest, about $4,200,000,000, one-third, roughly speaking, may be classified as resulting from advances made either after the war or, if during the war, for purposes not directly connected with its prosecution. That one-third, therefore, bears the character of a plain debt and should be promptly put in the way of repayment. I suggest that a fair rate of repayment would be 4½ per cent. annually, whereof 2½ per cent. should be considered as interest and three-quarters of 1 per cent. should be treated as a sinking fund for the redemption of the principal of the debt. If that were done, this debt would be extinguished within fifty and a half years.

"(b) On the remaining two-thirds of the debt, it having been incurred in direct connection with the prosecution of a war fought on French soil in which we were comrades in arms, I would suggest that we should require no interest to be paid at all, but should demand only the repayment of the principal in such equal annual instalments (i. e., 1.61 per cent. each year) as to extinguish the entire debt within sixty-two years.

"(c) In view of the economic and currency situation of France, I would then suggest the further concession that, instead of the debt dealt with under (a) being extinguished in fifty and one-half years, the annual payments should be so adjusted as to extend that period to sixty-two years through reducing, on an appropriate scale, the instalments payable in the first ten years."

Mr. Kahn added that he wished to emphasize that he must not be understood as meaning to convey any criticism of the spirit and actions of the American Debt Commission.

"I hold, on the contrary," he continued, "that they have handled the recent negotiations with dignity, fairmindedness, ability and consideration, to which connection appreciative mention should also be made of the manifestly genuine effort of the French negotiators to put forward an acceptable proposition within the limits of what they believed their country could honestly promise to pay, and was capable of paying, and French public opinion would sanction."

NAVY OPENS INQUIRY INTO LOSS OF S-51

City of Rome Should Have Seen Lights Ten Miles Away, Officer Testifies.

SESSIONS HELD IN PUBLIC

Witness States Submarine Sank Two Miles From Spot Reported by Captain Diehl.

Special to The New York Times.

BOSTON, Oct. 15.—The court of inquiry appointed to investigate the collision on Sept. 25 between the City of Rome and the S-51, in which thirty-three of the crew of thirty-six of the submarine lost their lives, convened this morning at 11 o'clock at the Boston Navy Yard.

The President of the court is Captain Orton P. Jackson of the Newport Training Station. His colleagues are Captain W. A. Weaver, assistant manager of the Portsmouth Navy Yard, in charge of submarines, and Captain Walter M. Hunt, manager of the Portsmouth Yard.

The Ocean Steamship Company is represented by three attorneys, Earle Farwell of New York and Edward M. Moore and Arthur W. Blackmore of Boston. Captain Herman T. Parker of the Steamship Inspection Service, Judge W. R. Snyder of Washington, representing Secretary Hoover, and Edwin R. McCormick, Assistant United States Attorney, of Boston, sat with the members of the court.

Captain Jackson announced that all sessions would be open and that counsel for the steamship company would be allowed to call witnesses, present testimony and cross-question all witnesses.

When the hearing of testimony began in the afternoon the first witness was Lieut. Commander John A. Bromwell, commanding the Second Submarine Base Division, under whose orders the S-51 was making her availability run the night she was lost. He defined "student" officers and explained their duties.

All officers detailed to New London for submarine duty whose previous experience had been in other branches of the service attended the submarine school and were called student officers, he explained. Those on board the S-51 were all men of navigating experience of two years or more and in his opinion were qualified naval officers.

Lieutenant Denson has been in command of the S-51 since Sept. 18. Before that time he had been executive officer of the boat and had been in command of other submarines during a period of years.

Commander Brownell asserted that the submarine sank two miles from the spot reported by Captain Diehl of the City of Rome.

Lieut. Commander Maurice J. Leahy, Captain of the S-50, which made her availability run at the same time, corroborated that of the first witness. He explained with blueprints the exact position of the vessel and the control of lights.

The side lights, he said, were visible to another submarine for three miles on a night when the visibility was good and five miles from the average steamer's bridge. The stern and masthead lights, he said, were easily seen at from eight to ten miles from a steamer's bridge.

The witness stressed the rights and duties of ships meeting and crossing each other's courses at sea. He said that the boat having the right of way, as the position of the S-51 in relation to that of the City of Rome had been described, had no alternative but to hold to her course.

The witness stated the international rules of the road prescribed that an overtaking vessel has the responsibility of keeping clear of an overtaken vessel. It was the duty of the commanding officer upon sighting a light off his starboard bow to navigate with caution.

Lieutenant Paul S. Mather, in charge of communications at the submarine base, testified that no message was received previous to 2:20 A. M., Daylight Time, on Saturday from the City of Rome.

The inquiry will continue tomorrow.

The S-50 is in dry dock at the Brooklyn Navy Yard and tomorrow navy divers will hold a dress rehearsal aboard her. Next Monday she will go to New London, accompanied by tugs and mine sweepers. A wrecking vessel is already on her way to New London and operations to raise the S-51 will be started on her arrival.

S-25 HIT BY MINE SWEEPER.

Periscope Only Suffers in Sideswipe Off San Diego.

LOS ANGELES, Oct. 15 (AP).—The submarine S-25 was sideswiped by the mine sweeper Ortolan during target practice off San Diego today.

No one was injured, and, according to reports received at the Eleventh Naval District Headquarters, the damage was confined to the periscope of the S-25, which was traveling partly submerged at the time.

2 MORE COMMUNISTS ARRESTED IN BRITAIN

Six Appear in Bow Street Police Court and Are Released on Bail.

Copyright, 1925, by The New York Times Company.
Special Cable to THE NEW YORK TIMES.

LONDON, Oct. 15.—Two more Communists, William Gallacher and Thomas Bell, were arrested today at Glasgow and will be brought to London to join six other "comrades" in the dock at Bow Street Police Court. Other arrests are possible as Scotland Yard is understood to have put forty names on the list of those it would like to take up, but the Cabinet considered the actual arrest of eight would be sufficient at the moment.

The six Communists taken in London yesterday—Albert Inkpin, John Ross Campbell, Harry Pollitt, E. W. Gant, W. Rust and T. W. Wrintringham—were brought before Sir Chartres Biron at Bow Street today. The proceedings were entirely formal, evidence being given only of arrests on the charge of conspiring to publish seditious libels and inciting to mutiny.

Arthur Henderson Jr., son of the well-known labor leader, appeared for the prisoners, but as he has only just received the brief, he explained, he was unable to ask questions. Biron adjourned the case till Friday of next week and fixed bail at £100 each, but declined the request of Henderson that this week's issue of The Workers' Weekly, the Communist paper seized in a raid, should be returned to the prisoners. That, the Magistrate said, was in the discretion of the public prosecutor. Bail was supplied by George Lansbury after some little delay and most of the prisoners drove away in taxicabs.

The proceedings were conducted in comparative quiet. A crowd of 200 or 300 was awaiting opening of the court, among whom a young woman in a violent red hat and a young man flourishing red handkerchiefs were conspicuous. There was a rush to get room in the limited accommodation for the public in the court, but no attempt at a demonstration.

Saklatvala, the Parsee M. P., was present in the crowd, and as George Lansbury forced his way through the crowd there were a few cries of "Good old George." At the end of the proceedings Saklatvala went off surrounding arm in arm with Campbell, but as Lansbury made his way to his car the crowd surged round and struck up "The Red Flag." The police had to extricate him and as his motor drove off enthusiastic fan after fan cheering and singing.

BROOKLYN COAL COST UP OVER NIGHT

Continued from Page 1, Column 4.

anthracite operators to arbitrate the strike; cannot public opinion be equally aroused today?" he asked.

Mr. Warriner and James J. Davis, Secretary of Labor, were the principal speakers at the banquet of the seventh annual meeting of the Pennsylvania Chamber of Commerce which ended its business sessions here today.

The Chamber of Commerce today was addressed by Charles Penrose, an industrial engineer of Philadelphia who attacked giant power plans of Governor Pinchot. He characterized them as a menace and as a fallacy. The electrical power industry is now furnishing energy at 15 per cent. less than the cost of 1913, he said, although since then living costs generally have increased 50 per cent. While the Legislature of 1925 defeated the Pinchot giant power plan, he said there was still a chance that it might come at the proposed special session or at the next regular session.

DENIES LEWIS'S CHARGES.

Warriner Says Miners' Head Seeks to Start a Coal Panic.

The following statement was made yesterday by Samuel D. Warriner, President of the Lehigh Coal and Navigation Company and Chairman of the Anthracite Operators' Conference, in reply to charges by John L. Lewis in his address to the American Federation of Labor at Atlantic City Wednesday:

"When a man who has repeatedly declined to face the facts in the anthracite situation by submitting them to arbitration takes it upon himself to widely misrepresent the industry in words which are so far removed from the truth as to approach libel and actual falsehoods a reply is definitely required.

"Mr. Lewis charges that the anthracite industry has planned deliberately to mulct the people out of some $15,000,000 to $20,000,000 a year. Last April the industry standardized its sizes of coal. Some sizes were made slightly larger, some were made smaller. This was done at the urgent request of the retail trade, who desired more completely to conform to the requirements of their customers. The sizes were only taken after the operators had made careful experiments as to the feasibility of the changes suggested, had subjected the new sizes to most careful analytical and engineering tests, and had been assured that the public would be protected in any action that might be taken.

"So far as the results obtained in realization or profits to the industry as a whole are concerned, there was no benefit. As evidence of this, the realization from the production of the Lehigh Coal and Navigation Company for the month of August of this year, after the change was made, was $3.08 per ton, as compared with $3.14 per ton, average realization from the production of our company for August of last year, before the change was made.

"The second charge he makes, namely, that the industry has been a slaughterhouse, where since 1870, 1,200,000 employes have been 'butchered,' is equally false. He implies, at least, if he doesn't say, that an average of 2,600 men annually have been killed in the anthracite industry. The statistics of the Mine Inspection Bureau of the Commonwealth of Pennsylvania show that since 1870 the fatal accidents total 23,745, or an annual average of 451.7. The total number of fatalities in the fifty-five years from 1870 to 1924, inclusive, was a little more than the average number per year which Mr. Lewis states as the number 'butchered.'

"Relative to Mr. Lewis's remarks that the public is lulled into a fool's paradise and due for a fool's awakening, not much more need be said than that it is a palpable effort of a man to manufacture a basis for his own foolish persistence."

SARNOFF & Co
FIFTH AVENUE
54th St. and 55th St.

The Smartest Fur Coats Seen at the Air Races and the Football Games

Highest quality Fur Coats of the choicest pelts and in the newest and smartest Sports Fashions

At Lowest Possible Prices

NATURAL MUSKRAT COATS
Selected skins perfectly matched; large Beaver Collar
$175

BLACK MUSKRAT COATS
Finest Northern skins; Beaver Collar
$395

NATURAL RACCOON AND CIVET CAT COATS
Tomboy Raccoon; Skunk collared Civet Cat
$245

SMART LEOPARD COATS
Beautifully marked skins of selected quality
$395

ANTELOPE COATS
Fine, silken skins, skillfully matched
$165

Kurzman
IMPORTER
FIFTH AVENUE at THIRTY-SIXTH STREET

ANNOUNCES

Misses' Velveteen Frocks Metal-embroidered

Royal Blue
Hunter's Green
Black
Burgundy
$95

This is a version of the two-piece frock that adds to youth and charm a certain very satisfying perfection of detail, from the tiny silver buttons on the sleeves to the smart little crepe-faced scallops that edge the skirt.

GOWN SALONS—THIRD FLOOR

WE PARK YOUR CAR—COMPLIMENTARY SERVICE TO OUR PATRONS

Franklin Simon & Co.
A Store of Individual Shops
FIFTH AVENUE, 37th and 38th STS.
Telephone WISconsin 9000

For Mademoiselle (14 to 20 years)

THE FUR LINED COAT HAS DEFINITELY ARRIVED AS A SMART FASHION

The once bulky fur lined coat has become a thing of slim, chic beauty, as light in weight as it is soft and warm, and Paris has made it the smart fashion of the winter.

195.00

SWANSDOWN—FUR LINED WITH LOCK SQUIRREL
JOSEENA—FUR LINED WITH BLACK CARACUL
KASHMIR—FUR LINED WITH GRAY SQUIRREL
NEEDLEPOINT—FUR LINED WITH GAZELLE
Other Fur Lined Coats 89.50 to 395.00

MADEMOISELLE'S COAT SHOP—*Third Floor*

Franklin Simon & Co.

For Mademoiselle (14 to 20 years)

TOUCHES OF GOLD GIVE SMARTNESS TO A TWO-PIECE FROCK OF VELVETEEN

The fashion of the high collar and the fashion of velveteen—in one smart youthful frock.

48.00

A SMART little upright collar lined with gold lamé and buttoned down each shoulder with gold buttons, and a gold leather pocket, all make this frock Parisian in its chic. The skirt is on a silk bodice. In autumn brown, bordeaux red, green or black.

MADEMOISELLE'S FROCK SHOP—*Third Floor*

Franklin Simon & Co.

For Mademoiselle (14 to 20 years)

IN THIS NEW COLLECTION OF COSTUME SUITS EACH COAT IS LUXURIOUSLY FURRED AND EACH FROCK FOLLOWS A SMART NEW FASHION

145.00
Coat and Frock

The Coats—Some have luxurious fur collars, some fur collars and cuffs and some also use wide bands of fur on the godet flares.

The Gowns—Are flared—are in one or two-piece effects—show the new uses of embroidery or—are simply but smartly tailored.

MADEMOISELLE'S SUIT SHOP—*Third Floor*

Entire contents copyrighted, 1925, by Franklin Simon & Co.

CHARTER DEBATED AT MANY MEETINGS

Miss Lape, at Tarrytown, Calls It a Political Scheme, While Judge Beaudrias Defends It.

LAUDED AS BUSINESSLIKE

Barrett, at Yorktown Heights, Says Westchester Needs Change—Stires Fears Usurpation.

Special to The New York Times.

TARRYTOWN, N. Y., Oct. 15.—The adoption of the proposed Westchester County charter was opposed by Miss Esther Lape of New York City, and advocated by Judge Isadore J. Beaudrias of Yonkers, at a meeting of officials of the Village of Tarrytown tonight. Village President Ernest F. Griffin presided. The village officials took no action as a body on the question.

"The one achievement of the charter is not to centralize power, but to centralize patronage," said Miss Lape, in answer to a statement by Judge Beaudrias that the new charter centralized power and made a more efficient Government than was possible under the workings of the Board of Supervisors.

Miss Lape, who is member-in-charge of the American Peace Foundation and a former instructor at Columbia University, said that "the County President will not have a grain more power to improve the administration of county services than the present form of Government.

"The only power he has is power over county jobs and county funds and in these he is absolute," said Miss Lape. "The proposed charter leaves the county problems exactly where they were. Its one achievement is to centralize not power but patronage."

Beaudrias in Defense.

Judge Beaudrias defended the charter, saying that it would assure a business-like control of affairs, would assure more permanent sources of water supply for Westchester communities and take care of such other matters as health, trunk sewers, roads and transportation. This Miss Lape also attacked.

"In short," Miss Lape said, "the amendment aims at a form of Government which would give the same group now informally in charge of the county legalized and permanent control of county patronage and funds without seriously disturbing any other feature in the county."

The budget provisions of the charter also represent what Miss Lape termed "a blatant scheme to insure political control of county funds." She called the charter "a vague and slovenly document, calculated to lead to perpetual litigation."

Judge Beaudrias said that local village and city Governments could not be affected by the charter; that the Board of Supervisors would not be abolished and that the charter would correct the handicap of the county in not having any executive head to handle the problems of a fast-growing county.

Special to The New York Times.

YORKTOWN HEIGHTS, N. Y., Oct. 15.—Henry R. Barrett, Chairman of the Westchester County Government Commission that drew up the new county charter, debated the charter with Judge Manning Stires of Mount Kisco, a member of the Home Rule Association, before the members of the Yorktown Heights Association tonight.

Mr. Barrett defended the charter, pointing out the need for an executive head for the county and assuring his audience that the charter does not mean that town and village rights are to be taken away.

Judge Stires atacked the charter, saying that it robbed the Board of Supervisors of power that they should have, that of control of the budget, and gave it power it should not have, the power of taking over the office of President without having to ascribe any reason for it.

Mr. Barrett said that control of the budget and all appropriations would be left in the Board of Supervisors.

Special to The New York Times.

NEW ROCHELLE, N. Y., Oct. 15.—Richard Lee of Pelham addressed a meeting at the New Rochelle Presbyterian Church tonight on the proposed Westchester County charter. He opposed the document, which he declared would mean "one man rule" in the county by the county President. While a change in Government is needed in the county, Mr. Lee declared, the change as provided in the present charter is not what is needed. It is going from a bad form of Government to a worse form, he declared, adding that to adopt the charter would be to deliver more fully the county into the hands of politicians.

Special to The New York Times.

CRESTWOOD, N. Y., Oct. 15.—Members of the Crestwood Civic Association tonight listened to a denunciation of the charter by Judge I. Balch Louis of Pelham, a member of the Executive Committee of the Home Rule Association.

Championing the proposed Westchester County charter, Surrogate George F. Slater of Port Chester, addressed the men's forum at St. Andrew's Church in Yonkers last night and declared that if the proposed charter were not adopted this Fall, the county would receive a blow that it would not recover from in many years.

The rapid growth of the county has made it necessary that a more efficient form of government be adopted, Surrogate Slater declared. Judge Slater declared that the charter met with the approval of the best people of the county and that Governor Smith had expressed his approval of it, and had urged that it be adopted.

RAIL BOARD ACTS IN STRIKE

To Hear Both Sides in Walk-Out of Western Maryland Enginemen.

CHICAGO, Oct. 15 (AP).—The Federal Railroad Labor Board, assuming jurisdiction today in the strike of enginemen of the Western Maryland Railroad, cited the parties to appear before it next Monday at 2 P. M. Chairman Ben Hooper notified the rail officials and strikers' leaders by telegram late today.

BALTIMORE, Oct. 15 (AP).—A strike of engineers, firemen and hostlers of the Western Maryland Railroad became effective today because of the failure of negotiations over changes in the wage scale and working conditions. The strike order was issued last night. Approximately 500 men were affected.

Brotherhood chiefs at Hagerstown, the chief operating centre of the road, declared that all but three of their membership walked out. They added that not a freight train had moved out of Hagerstown this morning. No trouble was expected by the railroad officials at that centre in operating the few passenger trains of the road. They were said to be running on schedule time this morning, manned by new locomotive crews.

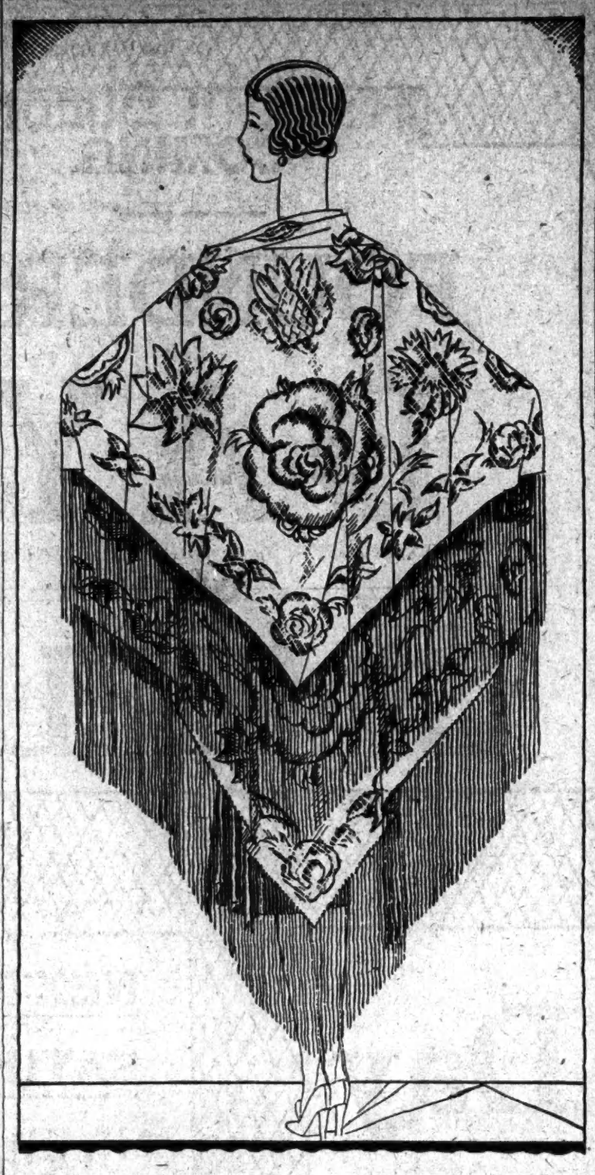

Metallic Shawls

Glittering, shimmering shawls, exquisitely colored and exotically patterned—reflect the new elaborateness of the formal mode. Artfully draped or nonchalantly worn, they give grace and sophistication to the evening costume. A stunning collection imported by Saks-Fifth Avenue. 85.00 *to* 125.00.

THIRD FLOOR

SAKS-FIFTH AVENUE

FORTY-NINTH to FIFTIETH STREET

Specialists in Apparel

Jay-Thorpe INC

57th Street, West

FUR COATS

for Fall Sports

AT THE Polo Grounds, the Yale Bowl—wherever fashionable women follow the games, the tailored fur coat, smartly cut and keeping to simple details, will express that unstudied, casual air which typifies correct sports attire.

Jay-Thorpe has prepared a special collection of fur coats of this character, the pelts worked like fabrics, in leopard, antelope, goat and other sportslike furs.

250. to 875.

Mignon—THE SHEER SILK HOSE KNOWN FOR ITS GOOD-WEARING QUALITY 2.50

SAKS-FIFTH AVENUE

FORTY-NINTH TO FIFTIETH STREET

Specialists in Apparel

—Lelong's straight-line coat
—Lanvin's flared-from-the-shoulder coat
—Paquin's coat with the full hem-line

Replicas of Three Paris Daytime Coats for Women

150.00

Typical of this collection, which includes many other replicas, are the three coats illustrated:

Lelong introduced the coat sketched left, made of broadtail cloth with collar and cuffs of either kit fox or black fox. Copied at 150.00

Lanvin sponsors the coat sketched center, which flares smartly from the shoulders. Made from kasherella, with collar, cuffs, and bindings of caracul. Copied at 150.00

Paquin designed the coat sketched right, with collar and cuffs of mountain sable. The inverted pleats at the sides give the new full hemline. In kashmir imperial. Copied at 150.00

WOMEN'S COATS—SAKS-FIFTH AVENUE—FIFTH FLOOR

SAKS-FIFTH AVENUE

FORTY-NINTH TO FIFTIETH STREET

Specialists in Apparel

Replica of a Fur Coat

Shown at Exposition Des Arts Décoratifs

Of Mink and Caracul

An individual design, stunningly typical of the smarter fur fashions of Paris—exclusive with Saks-Fifth Avenue in New York. Hip-length hem of Eastern mink gracefully flares and extends up to the collar in back, forming a smart panel. Standing collar and interesting sleeve trim are also of mink. Bodice and sleeves are of cocoa dyed caracul of a flat, supple quality that blends beautifully with mink.

1595.00

Other caracul coats in black, cocoa, brown or silver grey in authentic Paris silhouettes with single borders, double borders, flounces, collars and cuffs of furs that complement caracul, 250.00 to 1595.00.

FUR SALON—SAKS-FIFTH AVENUE—FIFTH FLOOR

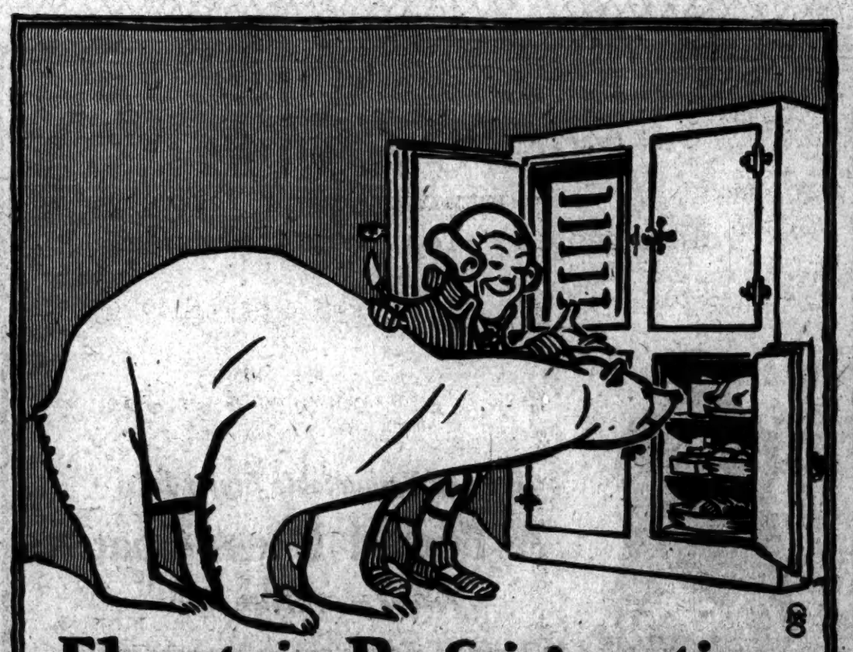

Electric Refrigeration "At Your Service"

Any Polar Bear would approve of the Electric Refrigerators at the Electrical and Industrial Exposition now held at Grand Central Palace

Whatever the weather, these Refrigerators stay cold—colder than the inside of any ice-cooled box. In this dry, cold air foods can be kept much longer. Milk has been kept sweet for two weeks

Electrical and Industrial Exposition

Grand Central Palace — Lexington Ave and 46th St

October 14th to 24th — 11 a m to 11 p m

See the New York Edison Company's Exhibit

SAKS-FIFTH AVENUE

FORTY-NINTH TO FIFTIETH STREET

Specialists in Apparel

The Second Week of the Demonstration of

JANE CURRAN

HAIR TREATMENTS *and* TONICS

Those of our patrons who consulted Miss Curran's personally trained representative last week were extremely gratified with the results. For forty years Miss Curran has been the hair specialist of New York society exclusively, but we are now able to offer you these identical tonics and treatments.

If your hair is falling, or thin, too oily, too dry, unsightly with dandruff, fading or graying, we shall be glad to have you consult Miss Curran's representative without charge or obligation.

Appointments may be made by telephone, Plaza 4000, Extensions 240 and 241.

JOHNSON'S FOOT SOAP ACTS LIKE MAGIC ON TIRED, TENDER, SMARTING SWOLLEN, SWEATY FEET

25 CENTS—ALL DRUGGISTS

TOLERANCE

Hendrik Willem Van Loon writes "Tolerance" a meditation of beauty all ages. Charles Willis Thompson writes it in The New York Times Review next Sunday. Adv.

A Scientific Achievement

Richelieu Pearls

QUALITY XXX

Possessing a natural iridescence inspiring the wearer with a sense of ownership of something to be cherished.

At the Better Shops

J. H. M. B. Laboratories
389 Fifth Ave., New York

Thermiodyne

Master Control Receiver

PROVE for yourself that Thermiodyne is the best Radio Receiver in the world. We do not ask you to believe this statement until you have heard Thermiodyne — in your own home — compared Thermiodyne with *any* set — *anywhere* — at *any* price — and formed your own conclusions. Then—we leave it to you.

Arrange for demonstration through any Authorized Thermiodyne Distributor

Model TF5 . . . . . $100
(without accessories)
Model TF6 . . . . . $150
(without accessories)
Other Models up to $275

Trade in your old Receiver

Convenient terms if desired

THERMIODYNE RADIO CORPORATION
1819 Broadway New York City
(Phone: Columbus 7461)

DISTRIBUTOR
Pyramid Motor Equipment Co.
161 W. 64th Street

ENVOY BRINGS NOTE, MEXICO CITY HEARS

Arrival of Sheffield Is Expected to Open Up New Discussion of American Rights.

ARTICLE 27 IS ISSUE AGAIN

Washington Awaits Report From Ambassador on Scope of Proposed Law on Foreign Property.

Copyright, 1925, by The New York Times Company.
Special Cable to THE NEW YORK TIMES.

MEXICO CITY, Oct. 15.—An interview with Ambassador Sheffield published by a paper in Yucatan states he is carrying a note to the Mexican Government but cannot comment on it until he has presented the note to the Mexican Foreign Office. This causes uneasiness among Mexican politicians, who believed that everything had been settled. It was reported some time ago that the Ambassador on his return here would bring a list of a score of cases where American property rights had suffered in Mexico.

Many comments are made on the possible character of the supposed note. Some believe it will insist upon absolute protection for American property rights acquired with due respect for Mexican laws, and also that it will demand prompt payment for American properties that have been taken in whole or in part.

In view of the bill before Congress to enforce the provisions of Article 27 of the Constitution, opponents of the Government believe hard times are facing the Government unless it accepts the American contentions. Friends of President Calles, on the other hand, say the note will be the usual diplomatic exchange and that Washington is now convinced that Calles desires to have an orderly Government and make Mexico progressive.

A project for reforming Article XXXIII of the Constitution has been presented the Mexican Congress. The article says foreigners have rights as individuals to the guarantees of the Constitution, but the President may expel from Mexico immediately, without trial, foreigners who are considered undesirable. Foreigners may not mix in politics.

Owing to the number of protests a technical commission has been named by the Secretary of the Interior to develop the project presented to Congress, which will state causes for expulsion. The intention of the law will be to protect as far as possible interests of foreigners, especially if they have lived in the country a number of years or have married Mexican women.

WASHINGTON, Oct. 15 (AP).—The attention of State Department officials again has been directed to the celebrated Article 27 of the Mexican Constitution, whose possible effect on American interests in Mexico has been a subject of long controversy.

The department is scrutinizing a proposed new Mexican law which would compel all Mexican-formed corporations owning land throughout the country to become at least 51 per cent. Mexican as to stock ownership, and all Mexican corporations operating within fifty miles of the international frontier and twenty-five miles of the seacoast to become 100 per cent. Mexican as to stockholders within three years.

TRAINER ENDS HIS LIFE AFTER COLT LOSES RACE

Russian Had Placed All He Had on Transvaal to Win at Newmarket.

Copyright, 1925, by The New York Times Company.
Special Cable to THE NEW YORK TIMES.

PARIS, Oct. 15.—Failure of the famous race horse Transvaal to win the Cesarewitch Stakes at Newmarket on Tuesday produced a tragic sequel in the suicide of his trainer at Maison-Lafitte yesterday. Well known in European racing circles as a trainer, Vasili Wodomsky was for many years before the Russian revolution the presiding genius of the stables of Leon Mantacheff, Russian petroleum king, whose horses gained international fame.

In the holocaust which followed the first days of the revolution, Wodomsky cleverly managed to save Mantacheff's stables by smuggling the best horses across the Ural Mountains into Siberia, bringing all, finally, to Vladivostok. In 1920 Mantacheff summoned him to Paris to resume charge of his stables and it was at Maison-Lafitte that Wodomsky two years ago developed Mantacheff's horse Transvaal into a Grand Prix winner. In 1921 he narrowly escaped death from asphyxiation in an accident which cost the life of his wife.

Before the race which took place at Newmarket, Tuesday, Wodomsky developed such confidence in Transvaal to win that he put all he had on the horse. When Transvaal was beaten by the French horse Forseti, Wodomsky found himself ruined. He returned to Maison-Lafitte in despair and locked himself in his room, refusing to see any one. Yesterday a stable employe found him hanging in the bathroom.

The Cesarewitch this year drew a field of 33 to the post and was marked by a spectacular finish in which Forseti, bearing the silks of A. K. Macomber, American oil magnate, was hustled to the front in the last furlong in time to beat P. Ralli's Motley by half a length.

The King and Queen and Princess Mary and Viscount Lascelles journeyed from Sandringham to see the English classic run at the Newmarket course. The victory of Forseti, which was a 20 to 1 shot, had a distinct international tinge, as the winner is a French-bred gelding, was ridden by an Irish jockey, H. Beasley, and trained for his American owner by Sam Darling, an English handler of horses.

11 SOUGHT IN PLOTS TO MURDER POLICE

Continued from Page 1, Column 6.

ators furnished him with a sawed-off shotgun for the shooting, and an enclosed automobile in which to trail Chief Funston. At one time, he said, he tried to run the Chief's car into ditch and at another planned to shoot the officer if he raided a crap game. The men seeking the Chief's death failed to supply more than a few hundred dollars of the promised $7,400, however, Mundia said, and so he let the Chief live.

"I didn't have any intention of killing the Chief," Mundia finally admitted. "When they refused to pay me the rest of the money I drew out of the scheme."

Mundia then gave a detailed explanation of how he aided a Schenectady hotel proprietor in a planned hold-up and robbery of patrons of the place.

"We held up the patrons," he said, "took several hundred dollars in cash and some jewelry from the proprietor, which we later returned to him."

Mundia was one of four men in the Colonie Inn, near here, Sept. 13, when Patrolman Frank Quinlivan of Schenectady fought out to the death a revolver duel with Ralph Aversano of Mamaroneck, Mundia's partner. Mundia and another escaped.

Mundia was arrested a few weeks ago in New York City; Hugh Hammil of Schenectady was arrested soon after the shooting, and the third man still is at large. Mundia yesterday pleaded guilty to first degree robbery in the highway hold-up and shooting of Bob Bandini of New York City, which took place near here on the morning of Sept. 6. Foster Houck of Schenectady, a taxicab driver, is on bail awaiting action in the same case.

Chief Funston said today the arrest of the men named by Mundia will be "instantaneous" upon verification of certain details of Mundia's statements.

LONG ISLAND DUCKLING

Duck for dinner, done golden brown. A family banquet for the smallest budget. Phone your butcher now. Be sure this tag is affixed. Order Roast Long Island Duck at restaurants and hotels.

Write for Free Recipe Book to F. C. H. 406 West 14th St., New York.

All prepared Long Island Duck with mushroom sauce. Just heat and serve. Sold by delicatessens and grocers. Try a can today

COMING

FOUNDERS DAY at GIMBELS

Greatest Sale Day OF ALL THE YEAR

NEXT SATURDAY
October Seventeenth 1925

READ TONIGHT'S PAPERS

STORE OPEN ON SATURDAY ONLY FROM 8:30 A. M. to 6 P. M.

Phone PENnsylvania 5100 — *83 Years of Faithful Service*

GIMBEL BROTHERS

32ND STREET—BROADWAY—33RD STREET NEW YORK CITY

Lord & Taylor

FIFTH AVENUE

YOUNG PEOPLE'S STORE—FOURTH FLOOR

For the Fashionable Junior Miss

A Furred Dress Coat

Tailored in Our Workrooms

Luxurious in fabric and fur, measuring its smartness by soft flare and trim epaulette shoulders. Fabric—French velour from the famous Rubaix looms, imported by Lord & Taylor especially for these coats. Tailoring—our own carefully supervised workmanship with hand finishing. Furs—deep, soft fox or beaver. Colors—Wine, green or wood brown. 13-15-17 years.

$85

A frock of imported velveteen in matching color creates a smart and distinctive costume. Frock, tailored in our workshop, $29.50

Lord & Taylor

FIFTH AVENUE

TELEPHONE WISCONSIN 3300

For Every Football Game

Small, Bright Hats, $16.50

Small, because they fit snugly into the great fur collars you are sure to wear. Bright, because you want a splash of color against the dark fur. These hats add the further touch of Parisian inspiration. For they are the toques and turbans Paris modistes have created this season copied from hats by several of the smaller houses. And they are in the fabrics of the originals: grosgrain, or rayon soleil and grosgrain.

FOURTH FLOOR

The Palace of Justice at Locarno, where the meetings of the conference "to fashion peace on paper" were held; members of the French delegation after one of the sessions; also the delegation from Berlin, showing evidence that Germany is again an equal in European diplomacy. The New York Times Rotogravure-Picture Section next Sunday.

AT THE
ANDERSON
GALLERIES
SALE TODAY
BOOKS
FROM THE COLLECTION OF
GUY NICHOLS
FIRST EDITIONS
CALIFORNIA PLAY BILLS
DIME NOVELS, SONGSTERS
& OTHER INTERESTING
PUBLICATIONS
¶ To be sold this afternoon, Friday, October 16, at 2:30

NOW ON EXHIBITION
EARLY AMERICAN
FURNITURE
DUTCH PEWTER
ANTIQUE
HOOKED RUGS
OF UNUSUAL INTEREST
GATHERED BY A COLLECTOR
¶ To be sold Monday, Tuesday afternoons, October 19, 20, at 2:30

BOOKS ON
THE ART OF
THE PRESS
FROM THE COLLECTION OF
MAURICE
SLOOG
NEW YORK
¶ To be sold Monday, Tuesday evenings, October 19, 20, at 8:15

ANTIQUE &
DECORATIVE
FURNITURE
PORCELAIN, SILVER
PAINTINGS, TEXTILES
& OBJECTS OF ART
THE STOCK OF
MISS SWIFT
INCORPORATED
REMOVED FROM
11 EAST 55TH STREET
NEW YORK CITY
WITH ADDITIONS FROM
THE COLLECTIONS OF
THE LATE
SAMUEL EDDY
BARRETT
THE LATE
HARRY WALTER
SHAW
& MRS. SPENCER
YOUNG
¶ To be sold Wednesday, Thursday afternoons, October 21, 22, at 2:30

PART OF THE NOTED
COLLECTION OF
RARE AMERICAN
ANTIQUES
FORMED BY
F. W.
FUESSENICH
TOLL-GATE HILL TAVERN
TORRINGTON, CONN.
INCLUDING IMPORTANT XVIITH
& EARLY XVIIITH CENTURY
PIECES & CHOICE EXAMPLES OF
THE CHIPPENDALE, HEPPLE-
WHITE & SHERATON PERIODS OF
INTEREST TO COLLECTORS
¶ To be sold Friday, Saturday afternoons, October 23, 24, at 2:30

SALES BY MR. F. A. CHAPMAN
AND MR. A. N. BADE

WIN SENATE SEAT BY RALSTON'S DEATH

Republicans Assured Indiana Governor Will Name Party Man for Unexpired Term.

1928 CONTEST COMPLICATED

Gov. Jackson Is Expected to Aid Watson Candidacy in Choice or Pave Way for Himself.

Special to The New York Times.

WASHINGTON, Oct. 15.—The death of Senator Samuel M. Ralston, Democrat, of Indiana, assures another Republican vote in the coming Senate, as advices from Indiana are that Governor Jackson will appoint a man of his own party to succeed the deceased Senator.

Indiana, always a storm centre, will become a real battleground next year when Senator Watson comes up for re-election. The feeling here is that *Governor Jackson will make an appointment which will be favorable to Senator Watson's* campaign and perhaps aid his own candidacy for the United States Senate in 1928.

There is a story current that Governor Jackson has assured former Senator Albert J. Beveridge that he would select him if opportunity for an appointment to the Senate arose. This was one of the chief subjects of gossip today and many Indiana politicians are confident that Mr. Beveridge will receive the appointment.

Those who are familiar with Indiana politics say that Governor Jackson's ambition is fixed on the Senate and that he will do nothing in the present situation that would interfere with his prospects. If this supposition is true, the belief is that the Governor will not appoint Mr. Beveridge, who would not enter into a deal by which he would withdraw in favor of Governor Jackson after filling the unexpired term of Senator Ralston by appointment.

The name of Everett Sanders, Secretary to the President, is also mentioned as a possibility. Will H. Hays some years ago aspired to a seat in the Senate but Governor Jackson is not expected to consider him. The expectation is that influential politicians will ask the Governor to appoint Mr. Sanders. President Coolidge might aid his Secretary should the latter's chances compare favorably with other candidates. Senator Watson is one of Governor Jackson's intimate advisers and his opinion undoubtedly will have great weight with the Governor.

In case Governor Jackson desires to keep the way clear for himself at the end of the unexpired term of Senator Ralston in 1928 the belief exists that he will appoint a Republican who has no further ambitions and one who is none too well known in Indiana State politics. Word comes today from Indianapolis that he will not resign and permit his successor as Governor to name Mr. Jackson.

Arthur Robinson and Claris Adams, both lawyers of Indianapolis, figure as possibilities provided Governor Jackson decides to make the run for the Senate in 1928.

Some of Senator Watson's friends are hopeful that Governor Jackson will appoint Mr. Beveridge. They fear that the latter, if he is not chosen, will enter the primaries next year against Senator Watson and may defeat him. Mr. Beveridge spent his Summer at Pride's Crossing, Mass., and took part in many political meetings. He declined to say at that time whether he would enter the Republican primaries as an opponent of Senator Watson.

RALSTON FUNERAL PLANS.

Indiana Senator to Be Buried Tomorrow in Lebanon, Ind.

INDIANAPOLIS, Oct. 15 (AP).—Samuel Moffett Ralston, junior United States Senator from Indiana, who died at his home near here last night, will be buried at Lebanon, Ind., Saturday at 2 P. M., where he opened a law office thirty years ago.

Vice President Charles G. Dawes wired from Atlanta, Ga., today that he would come to head the guard of honor that will accompany the body to its final resting place.

After a brief funeral service at Hoosier Home, the suburban residence of the late Senator, in which only immediate members of the family will take part, the journey to Lebanon will be started in automobiles. At the Lebanon Presbyterian Church services will be conducted by the Rev. Orton H. Carmichael of Ithaca, N. Y., former pastor of the Lebanon Church, and the Rev. Harry Lumb, present pastor.

James A. Watson, senior colleague of Mr. Ralston; Governor Jackson of Indiana and Governor Small of Illinois were among the visitors at Hoosier Home today.

Mrs. Ralston, the widow, declined requests to have the body lie in state in the State House rotunda. Instead the body will rest in the living room at Hoosier Home from 9 A. M. Friday until late in the evening.

A public address by Vice President Charles G. Dawes on Senate rules, scheduled here for Saturday night, Oct. 17, has been canceled on account of the death of Senator Ralston of Indiana.

ATLANTA, Ga., Oct. 15 (AP).—Vice President Charles G. Dawes will attend the funeral of Senator Ralston in Indianapolis Sunday, it was announced today by E. Ross Bartley, his private secretary. The Vice President issued a statement today paying tribute to Senator Ralston.

CROWD AT PUBLIC WEDDING

Marriage of Brooklyn Couple Is Feature of 'Flatbush Boom Week.'

A crowd of several thousand choked Flatbush Avenue near Linden Boulevard last night to witness the public wedding of Julia Ryan of 1,009 Forty-second Street, Brooklyn, to David Mess of 1,173 New York Avenue, Brooklyn. The ceremony, which was performed by Magistrate Alfred E. Steers, took place on a gayly decorated grand stand on the lawn of the Irving Bank-Columbia Trust Building, at Flatbush Avenue and Linden Boulevard.

The wedding had been widely heralded as a feature of the "Flatbush Boom Week," and was arranged by the Flatbush Retail Merchants' Council of the Flatbush Chamber of Commerce.

2,523,000-SHARE DAY IN EXCITING MARKET

Continued from Page 1, Column 5.

the rounds during the last few days about big market winnings made by various individuals. William C. Durant, motor manufacturer, and George Whelan, tobacco merchant, are reported to have rolled up large profits in their favorite stocks. Jesse L. Livermore, who formerly was apt to take an important part in any wide movement of stocks, is reported not to be in the stock market at all and to be confining his activities entirely to commodities. Fortunes are reported to have been made recently by the Brady brothers and Jules F. Sache and their associates in the advance in Chrysler Motors.

The usual stories about the shoestring which has been run into a tanning factory in the market are about, too. Few of them can be believed, however, for, generally speaking, this has been a bankers' and a professionals' market, in which the outside amateur had little participation. In fact, he has not been particularly wanted in the market up to the last few days.

Many predictions are heard in Wall Street of 3,000,000-share days before the present boom in stocks is over. At any rate, present indications point to a particularly prosperous year for the brokerage fraternity and a few individuals possessed of foresight and bank rolls.

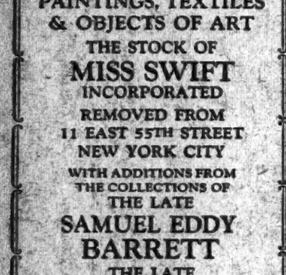

We've always been strong campaigners for all-wool in men's clothes.

So we test all our cloth ourselves—if it's not all-wool all through, out it goes! If it *is* all-wool, *in* it goes—into the finest men's and boys' suits and overcoats we can make.

(Providing, of course, that it's the *best* of all wool!)

Fall suits—
Fall overcoats—
Fall hats, shoes and furnishings.

Water test of Scotch Mists* in our Warren Street windows all day.

*Registered Trademark.

ROGERS PEET COMPANY

Broadway at Liberty | Broadway at Warren | Broadway at 13th St.
Herald Sq. at 35th St. | "Six Convenient Corners" | Fifth Ave. at 41st St.

Tremont at Bromfield
Boston, Massachusetts

"The Embassy of Paris Fashions"

OPPENHEIM, COLLINS & Co
34th Street—New York

In The Evening
Mademoiselle Follows
The Glittering Paris Mode

Evening Coats
Of Luxurious Elegance

Exquisite models of richest chiffon velvet, and brocaded lamé, lavishly trimmed with the season's richest furs. Self-lined for beauty and interlined for coziness. In American Beauty, Blue, Coral, Jade, Peach and White.

45.00 to 145.00

Dance Frocks
Of Flower-like Radiance

Dainty fashions of youthful charm in filmy chiffon, Georgette, crepe Roma and gleaming metal cloth—twinkling with Rhinestone dewdrops. Softly tinted in the delicate flower shades so flattering to Mademoiselle.

25.00 to 68.00

Sizes 14 to 20 years. Suitable also for youthful women to size 38.
Third Floor

Men's Shops

MACY'S
NEWS for MEN

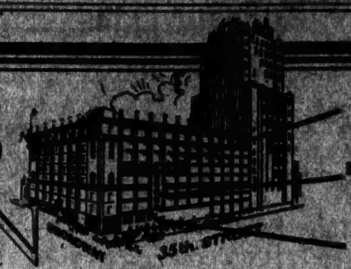

A Two-Day Opportunity to Save
$15.25 to $20.25

The SAYBROOKE
(Trademark Registered)

$49.50

Formerly $64.75 and $69.75

Here is an early-in-the-season opportunity for the well dressed men of New York!

Macy's enlarged Clothing Shop offers for today and Saturday this group of hand tailored Saybrooke suits at sharp savings. These are the finest suits in our stock! That means they are actually superb!

We are making this reduction in early fall, because we want more well dressed men to inspect the Saybrooke. After they have seen this suit, and have noted the quality, *and the saving even at the usual price*, we feel confident that they will buy—and come again.

MACY'S—*Fifth Floor, East Building, Front.*
Express Elevator No. 14, Direct to the Fifth Floor

Saks-Herald Square
Broadway at 34th Street

The Smart Equestrienne will find complete and correct riding habiliments at Saks-Herald Square at extremely modest prices

Tweed Riding Habits

Specially Priced at 35.00

A cross saddle habit made of mannish brown or grey mixtures. Beautifully tailored after the English manner.

"The Derby" Special At 6.75

Very English is this black derby riding hat with its low crown. Other styles in brown or black, 8.75 to 9.75.

Riding Breeches At 13.75

Separate riding breeches of tan or grey Bedford cord.

Broadcloth Riding Shirts At 5.50

With the approved attached collar. Stunning shades of tan, grey, orchid, green.

"Regents Park" Boots, 18.00

In black or tan Russia calf.

Saks-Herald Square—Sixth Floor

EDUCATIONAL

Preparatory Schools.

SCHOOL INFORMATION SERVICE — Free catalogs on best schools for boys or girls in U. S. Advice. Inter. Schools, 12127 Times Bldg. Tel. Bryant 1146.

COLLEGE—Thorough individual instruction; English subjects, arithmetic, algebra, geometry, trigonometry, physics, chemistry, languages. Heidemann-Bryan's, 162 W. 98th.

Accountancy Schools.

Accountancy
—new evening classes are now forming. Telephone Cortlandt 1468. Pace Institute, 30 Church St., N. Y.

Business Schools.

PRATT SCHOOL, 63 West 45th Street. Business and Secretarial Training. Individual Instruction. Vand. 0899

Language Schools.

SCHOOL for women desiring better education. Principal, Edith Caples, A. B. Columbia University. 349 W. 121st. Monument 1042.

Musical.

WEIGESTER STUDIOS OF VOCAL MUSIC
SUPERIOR VOCAL TRAINING
AT MODERATE RATES
Write for Booklet T. Carnegie Hall, N. Y.

Dancing.

For Children
Mr. & Miss
DURYEA
a CLASS in
Corrective Dance Calisthenics, Ballet with easily acquired solos; Ballroom Department and Modern Social Dancing.
SPECIAL RATE 6 LESSONS $5.
For Saturday Morning, Oct. 24th at 10:30.
"Children who attend a painstakingly conducted class in dancing and deportment acquire an ease of manner and poise that is not obtained so surely with any other form of education."
Ballroom des Artistes.
1 W. 67TH ST.
Near Central Park West.
Susquehanna 5440.

C. & D. STUDIOS, INC.—A family School of Dignity and Distinction. Technical and Social Dancing. Courses for Children and Adults. 2726 Broadway, between 104th and 105th Sts. Tel. Academy 3127.

BALLROOM, Acrobatic and Ballet Dancing. Marvelous weight-reducing courses—rapid results. Lois Pond Studio, 110th St. cor. Broadway. Studio for rent. Academy 6491.

DON LENO, teacher of (Rudolph Valentino) Argentine tango, ballroom dancing, Charleston, all stage dancing; assisted by Marie Louise, 117 W. 48th St. Bryant 1196.

ALBERT H. HARRIS, 697 Madison Av.—Real instruction ballroom dancing; no freakishness; private and class lessons; investigate. Phone Regent 7228.

DO YOU DANCE?
Learn latest steps; beginners specialized; perfectly private. 317 West 76th. Trafalgar 5365.

SOCIETY DANCES taught privately by refined young lady. Muriel Farber. Bryant 4825.

Miscellaneous.

OUTDOOR CLASS—Afternoon class for children ages seven to nine; personal supervision as well as French conversation. Call Trafalgar 8313 between 10 and 12.

With Pathex they're always kiddies

Pathex Library reels, Comedies, Educational, Travel, etc., cost only $1.00 and $1.75 each.

PROJECTOR
$50.00

Complete outfit, Camera and Projector, $97.50

The Pathex projector operates on any home electric light current. Throws clear, sharp motion pictures 27" x 36" at a distance of only 12 feet.

Pathex was developed by Pathé of France, pioneers of the Motion Picture industry. Pathex, Inc., is a subsidiary of the famous Pathé Exchange, Inc.

Pathex MOTION PICTURE Camera-Projector

PATHEX, Inc. A Subsidiary of PATHE EXCHANGE, Inc. 35 W. 45th St., N.Y.

Let Experts Dress Your Windows—

Two changes a month, moderate service fee. John H. Beyer—formerly with McCreery, Mosher, Bedell, etc.—now heads his own organization of experts specializing in a new type of window display. Original ideas, fitted materials, installed complete. Better windows for less money. Satisfaction guaranteed. Call us in for an estimate.

Beyer Display Service, Inc.
CALedonia 8678
286 Fifth Avenue, New York

An Unusual Secretary

We are interested in finding the right position for a clever, ambitious young man of pleasing personality. She is a very able stenographer and can also write exceptionally good letters of her own.

It is work, she is an ideal secretary. This young woman is at present employed and is earning $40 a week, but is seeking a new connection because her present one gives her no opportunity to do anything more than routine secretarial work. Please write

Mr. F. F. Foster,
The Richard A. Foley Adv. Agency, Inc.,
521 Fifth Avenue, New York City.

ADVERTISEMENT.

"We Don't Go Fishing For Business With Window Bait"

Says Finkelstein to Maisel

"And another thing," he continued, "we don't regard the public merely as clothing dummies—(incidentally our clothes fit as well, though not specially made for window models) but as red-blooded human beings who can appreciate a real savings on good, stylish clothing."

"Why not let sleeping dogs lie?" was Maisel's reply. "Let us have some peace for a change and let the public decide for itself what is best—being able to buy direct from manufacturer at wholesale prices—or help pay for the upkeep and overhead of expensive fixtures and store rents."

"Then let's get down to business and make the public a real substantial offer—even greater values than we ever offered them before," said Finkelstein. "We don't take our hats off to anybody when it comes to showing a dandy line of New styles for Fall and Winter in Suits and Overcoats. Splendid single and double breasted models in the best quality of Unfinished and Finished Worsteds and the finest Cheviots. Made for all sizes, including regular stouts, long stouts, slims and shorts—And at these astonishing prices that defy duplication anywhere—or your money back instantly."

One and Two Pants Suits and Overcoats
$18.75 to $42.50

Our famous guarantee protects you—money refunded promptly and without question if you are in any way dissatisfied with your purchase within five days.

Finkelstein and Maisel has proved through the years that it is a concern of its word—and that faith will not be broken now. We invite you to come and investigate these facts—you'll find that it means money in the bank to you.

Our special custom-built department makes Suits or Overcoats to measure at a very small advance over ready-made prices—Also see our excellent line of Tuxedos—they're wonderful values.

Finkelstein & Maisel,
616 Prsy. at 11th St.
(One Flight Up)
Open 8 A. M. to 7 P. M.

TRADE BOARD HALTS INQUIRY ON BAKING

Its Examiners Report Lack of Actual Developments on Which to Proceed.

FACTS ON MERGER CONFLICT

Despite Washington Denial, New York Learns the Continental Is In the $400,000,000 Plan.

Special to The New York Times.

WASHINGTON, Oct. 15.—The Federal Trade Commission, it was said here today, will not take additional steps immediately in connection with the recent reports of activities of several large baking concerns to form a "bread trust." Investigation by examiners, it was said, indicated that many of the rumors were not backed up by actual developments.

A memorandum submitted to the Commission by Millard F. Hudson, Chief Examiner, who has been at work on the case, expressed the belief that the proper course to pursue was to await additional developments.

"In view of these facts," the memorandum read, "there appears nothing further requiring the attention or action of the commission at this time. It is recommended, however, that this matter be held open for any further developments in which the companies involved in this matter may be concerned."

Action was taken to begin an investigation by the commission on Oct. 5 following the publication of reports to the effect that the General Baking Company, the Ward Baking Company, the Continental Baking Company and the Southern Baking Company, four of the largest in this country, planned to form a $400,000,000 corporation to be known as the General Baking Corporation, with William B. Ward, President of the Ward Baking Company, at its head.

Mr. Ward, according to the memorandum by Mr. Hudson, denied this report and explained some of the details of plans which were being made. He had offered to purchase 51 per cent. of the stock of the General Baking Company at $225 a share, this price being considered fair by William Dennings, President of the General Baking Company.

Up to this time, according to the examiners of the commission, no other baking company has been concerned in the purchase. Neither the Continental Baking Company nor the Southern Baking Company are concerned in the deal, according to the information now in the hands of the commission.

Contrary to reports from Washington yesterday that the Continental Baking Corporation is not concerned in the William B. Ward deal for control of the General Baking Company, which, through the transaction just effected, is now the General Baking Corporation, the Continental, or a company to be formed to succeed it, will continue to be the dominant factor in the bakery merger movement, it was indicated yesterday on good authority.

It was learned that George C. Barnes, Chairman of the Continental, did not, as was reported from Washington, deny that the Continental was involved in the merger, although it is definitely known that the General Baking Corporation, as such, is to be an entity separate from Continental and the concerns which Continental will take over.

Since the announcement, about two weeks ago, of the $400,000,000 merger of bread-making companies considerable misunderstanding in stock market quarters has arisen as to the exact position of the different companies in the consolidation, and yesterday's report from Washington carried on one of the financial news tickers added to this confusion. There was some selling of Continental shares on the Curb as a result.

As the merger arrangement now stands, the Consumers Bread Company of Kansas City is also to be taken into the Continental group of companies, the other and larger companies being the Ward Baking Company, Southern Baking Company and the present Continental Baking Corporation.

The impression has prevailed that the Ward Baking Company was to be merged with or was merging the General Baking Company. This is not accurate, as Mr. Ward resigned as Chairman of the Board of Directors of the Ward Baking Company to make his offer for the shares of the General Baking Company, and the transaction was termed yesterday as a personal one on the part of Mr. Ward.

The fact, however, that Mr. Ward is a large stockholder not only in Ward Baking Company but in Continental Baking Corporation as well and has received more than a majority of the shares of General Baking Company stock gives the merger picture a much larger aspect.

LEGALLY DEAD, HELD FOR MINE MURDER

Continued from Page 1, Column 7.

of staying abroad. He was anxious to see his wife who, he said, undoubtedly still believed she was a widow. He said his wife was now living at 509 Stanton Street, Trenton, N. J.

Special to The New York Times.

TRENTON, N. J., Oct. 15.—Mrs. Mary Turner at her home, 509 Stanton Street, this city, expressed amazement tonight when told that her husband had been arrested in New York. She said the body of a man killed in a mine explosion in January of this year had been identified as that of her husband by his stepson, Theodore Turner, and that she had never heard a word from him since that time.

Turner, she said, was Superintendent of the Auburn Coal Company mine at McCarr, Ky. He went down into the mine one Saturday afternoon in January, just before a premature explosion of dynamite, which killed two men. One was identified as Turner by the clothing, and the body was buried at Matewan, W. Va., she said. An insurance company paid her $25,000 and paid his sister, Mrs. J. P. Farley of Coral Gables, Fla., $60,000. Mrs. Turner said she used some of this money to buy a home in Trenton, where her sister lives, and she has used the rest to support her family of five children.

PIKEVILLE, Ky., Oct. 15 (AP).—William H. Turner, arrested in New York today upon his return from Europe, was indicted by the Grand Jury here early this week charged with willful murder in connection with the death of two men in an explosion at the Auburn Mines near here last Winter. Turner's relatives had identified him as one of the victims and collected more than $80,000 insurance. Now authorities are at a loss to determine who was the second victim.

WILLIAMSON, W. Va., Oct. 15 (AP).—W. H. Turner, former mine superintendent of the Auburn Coal Company at Matewan, W. Va., until a few days ago was believed by the authorities to have been killed in a mine explosion.

A short time ago friends in Matewan, W. Va., received a letter from Turner asking about the whereabouts of his wife, who, police say, left the district shortly after receiving her share of the insurance money. This letter gave the authorities their first clue that Turner was alive. Communication was established with Turner, who then volunteered to return.

Last Saturday Joe Jack, local hotel proprietor and brother-in-law of Turner, was arrested and charged with being an accomplice in connection with the death of the miners, and also with implication in defrauding the insurance company. Turner's wife, now in New Jersey, is being sought in connection with the case, according to the authorities.

Stewart & Co.

Correct Apparel for Women & Misses

FIFTH AVENUE AT 37th STREET

EXCEPTIONAL SALE

For Friday and Saturday

COSTUME SUITS

Richly Furred Coat and Smart Silk Dress Each of Which May Be Worn Separately

68.00 and 98.00

Ordinarily sell from 79.50 to 179.50

A TIMELY sale of high character costume suits to wear right now and through the winter. Fashioned of luxurious fabrics—richly furred on collar, cuffs, revers with the choicest of smart furs. Each frock smartly styled. In Paris-approved models appropriate for every fashionable event.

The Furs:

Silver, Natural or blended Fitch; American Opossum; Natural or Locke Squirrel; Wolf; Fox; Beaver; Civet Cat; Plucked Muskrat.

The Materials:

All the Rich Woolen Materials. Including Wool Fawn Suede; Wool Veloria and Other of the New Fall Fabrics. In Lovely Plumage Shades.

ONE OF THE LUDWIG BAUMANN

1858 Celebration Sales 1925

HISTORY-MAKING VALUES IN EVERY DEPARTMENT

1,500 Chairs

at drastic reductions

GOOD reason to celebrate with us. Record-breaking low prices on 1,500 splendid chairs. Many styles in the sale. Only room to show six. Practically every type of chair. Many of them can be covered in a fabric of your own selection. The chairs pictured serve as an illustration of value.

6.95

To the left, a Colonial Windsor Chair, in mahogany finish. Regularly $10; Now.....$6.98

38.95

The Occasional Chair, shown at right, is upholstered in a colorful tapestry. Formerly $59.50; Now.....$38.95

37.50

A Formal High-back Chair, upholstered in tapestry, is reduced from $55 to $37.50

22.75

A Fireside Wing Chair, in mahogany finish and tapestry. Formerly $39.50; Now.....$22.75

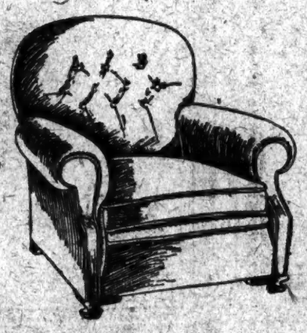

80.00

A Lounging Chair, covered in taupe satine, may be covered in the fabric of your choice for the added cost of material only. Regular price $105; Now.....$80

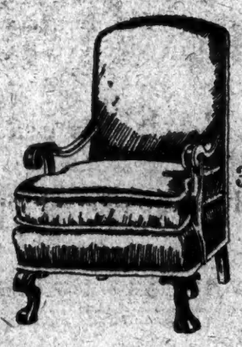

39.75

Cogswell Chair, covered in velour with reversible cushion. Has moss edging. The regular price of this chair would be $59.95; Now.....$39.75

DEFERRED PAYMENTS

You may arrange deferred payments on any of these chairs. A small initial payment secures delivery, and the balance may be spread over a convenient period. Open an account with your purchase—no extra charges for credit.

Ludwig Baumann & Co.

35 St. to 36 St. on 8th Ave.

HARLEM: 144-146 West 125 St. NEWARK: 49 Market St. 581 Broad St.

We Have No Brooklyn or Bronx Stores

3 SEASON — 3 REASON

3 YEAR

TOPCOATS

3 SEASONS—Fall, Spring, and Summer.

3 REASONS—Quality, Character and Economy.

3 YEARS—1925, 1926, and 1927—not guaranteed but estimated on our personal knowledge of how long our woolens and workmanship will wear.

Longer and Looser

In Staple or Novelty Fabrics

$35 to $65

Brill Brothers

THREE STORES

Broadway at 49th Street

279 Broadway Downtown Stores 47 Cortlandt Street

CARTER'S UNDERWEAR

Cotton-and-worsted suits specially featured at

$4

This unionsuit is just what New Yorkers need. Just the right weight; the proper amount of cotton and worsted for comfort. Carter's is knitted to fit and hold its shape after many rubbings.

Carter's unionsuits $3 to $10

WALLACH BROTHERS

FIFTH AVENUE opposite the Library and at 12 East 42nd Street

Broadway below Chambers 246-248 West 125th

Broadway corner 29th Third Avenue corner 122d

Hart Schaffner & Marx clothes set the style pace

IT PLAYS BY ITSELF

The

AMPICO

Satisfies every musical desire

Wm. Knabe & Co.

Fifth Avenue at 39th Street

The Convenience of A Tom Wye

On and off in a jiffy. While it's on it gives you all the extra warmth you need in any weather. Snug, trim and comfortable—stylish as well. No bunching under the arms or around the neck.

A Tom Wye makes you look as comfortable as you feel—and it is made for long service.

See the latest styles and colorings in Jackets, Vests and Pull-overs—3 and 4 pocket models.

At your dealer's

Made by Tom Wye, Inc. Winchendon, Mass.

Robert Reis & Co.

Distributors

REIS

Tom Wye

FROM MAKERS DIRECT TO YOU

THE MADISON

Sofa $98 ~ Arm Chair $45

Wing Chair $50

in Muslin

Covered in material of your choice for the extra cost of material.

WOMEN are greater individualists than men, particularly in matters pertaining to making the home beautiful. With what patience they will go through a large rackful of samples to match a particular shade of rose, or blue or green! We like to help them in their quest, so we quote the prices of the various Curtisbuilt suites and odd pieces *in Muslin*, and cover them to order for just the extra cost of the material selected. Thus, for no more than she was prepared to spend, a woman has not only the pleasure of being able to "express" herself, but, by virtue of the fact that hers is a piece of Curtisbuilt Furniture, the knowledge that that expression will be indefinitely *lasting!*

As our contribution to National Picture Week (October 12th to 22nd) we have placed an unusual collection of Art Pictures on special sale at very attractive prices. You are cordially invited to see them.

WE ARE AGENTS FOR SEVERAL MAKERS OF EXCLUSIVE BED-ROOM AND DINING-ROOM FURNITURE.

DEFERRED PAYMENTS may be arranged on any piece of Curtisbilt furniture. This makes available to thousands master-made custom furniture which heretofore could be purchased for cash only.

Open All Day Saturday

Curtis

COMPANY, Inc.

35-37 East 10th Street

BETWEEN FIFTH AVENUE and BROADWAY

Fifth Avenue Buses marked "Wanamaker Terminal" pass our door

PARLEY ON RUSSIA TO BEGIN TOMORROW

Railroad Experts Plan Train Schedule of Eleven Days From Tokio to Paris.

AT ODDS IN MANCHURIA

Feeling Also Exists in Tokio Over Failure of North Sakhalin Oil Deals.

By WALTER DURANTY.

Copyright, 1925, by The New York Times Company.
Special Cable to THE NEW YORK TIMES.

MOSCOW, Oct. 15.—The Russo-Japanese Conference, which will open on Saturday, will not discuss the political problems raised by the new railroad construction work by General Tsö-lin and by the Japanese in Manchuria, THE NEW YORK TIMES correspondent was so informed today by M. Rudey, who will preside over the Soviet delegation at the conference.

M. Rudey admitted that the line already being built with Japanese money from the region of Mukden to Tsitsika on the Chinese Eastern Railroad, with the idea of extending it to the River Amur, would materially injure the Chinese Eastern, in which Russia is deeply interested. But he said that question is to be arranged by diplomats, whereas the coming conference meets especially to settle the technical questions of through transit from Japan to Western Europe.

"The technical difficulties are great because both the Japanese and Western European systems have a narrower gauge than Russia has, but it is hoped to overcome this by a change of wheels which will permit Western and Japanese cars to travel on the Russian railroads."

Mr. Rudey added that the Russians have decided to exchange their European system of light rails for the heavier "American" rails, which experiment has shown to be more practical. This year Russia proposes to equip with heavy rails some 3,000 miles of railroad and will continue the change for the next ten years, until the main lines are completely "Americanized."

Obviously the fact that a score of Japanese delegates, a dozen or more Chinese from the Chinese Eastern Railroad, with several Russians—to say nothing of Mongolians—now assembled in Moscow for the conference means that there is something more afoot than merely the technical discussion indicated by Rudey, but officially the conference will confine itself to fixing the time schedules of passenger and freight rates, payment arrangements, &c.

"The object of the conference," he said, "is to establish through passenger traffic with baggage from Tokio to Paris in a little over eleven days. At the same time we hope to establish a through freight traffic, somewhat slower but without a change of cars, from a Pacific seaport to a Western European destination."

This new construction program calls for fully 2,000 miles this year, and there is also a big program for new passenger and freight cars.

How rapidly these programs are carried out depend upon the financial situation. Last year the receipts from Soviet railroads were nearly 900,000,000 rubles. This year they are estimated at 1,250,000,000. All surplus over the working costs will go for improvements, but it is not yet certain how much can be spent abroad, nor how far the Soviet factories will be able to meet the demand.

Copyright, 1925, by The New York Times Company.
Special Cable to THE NEW YORK TIMES.

TOKIO, Oct. 15.—Keen disappointment is felt here in official and business circles over the failure thus far to conclude an agreement with Russia over the coal and oil concessions of North Sakhalin within the time limit set in the Peking Treaty. The time limit expired today, necessitating an agreement to continue the negotiations.

The optimism which marked the signing of the basic treaty with Russia in January has given way to pessimism caused by what Japan considers Russia's stubborn demands for royalties on the oil and coal fields so high that the Japanese concessions could not be made to pay, they say, for fifty years.

Contrary to the promises that concessions would be granted on a basis whereby Japanese companies could afford to make the huge investment necessary to develop the district, soon after the opening of the Moscow negotiations *the Soviet Union is understood to have* demanded 50 per cent. of the output as royalties on the oil concessions for which Japan bartered in giving recognition to Russia.

Most of the Japanese delegates are business men who cannot spend an indefinite period in useless arguing. So it is expected that the negotiations will be broken off soon unless Russia abandons what Japan considers exorbitant demands.

The failure of the Moscow conferences is another blow to the fast dwindling Russo-Japanese friendship of last Spring. Russia first became disgruntled when Japan refused diplomatic standing to seventy-two Soviet Trade Commissioners to Japan and Korea, and again when the Russian Trade Union representatives recently were driven from Japan by policies of leech-like surveillance.

Japan, on her part, began to question the worth to her of Russia's friendship when evidence was uncovered showing, it is charged, the Soviet hand in the anti-Japanese riots in China.

Later the Soviet's attempt to obstruct the Japanese construction work on the Manchurian Railways culminated in the kidnapping of some Japanese surveyors.

The Northern Japan fish industrialists charged dishonesty by Russian traders, accusing them of selling the same cargoes of fish to several parties and collecting from them part payments in advance. In this instance Ambassador Kopp of Russia handed over 250,000 yen to reimburse the Japanese.

Russia's recent attempts to join the Chinese Customs Conference, and reports that the Soviets are instigating a Chinese war to prevent the conference, are resented in official circles, and now the failure of the Sakhalin concessions parleys arouses business circles. Thus, the opinion that Japan was mistaken in recognizing Russia is growing.

GETS ROCKEFELLER DIMES.

Plainfield Patrolman Is Rewarded for His Courtesy.

Special to The New York Times.

PLAINFIELD, N. J., Oct. 15.—Patrolman Harry Scoffield possesses seven bright, new dimes, the gift of John D. Rockefeller in appreciation for courtesy.

Mr. Rockefeller, accompanied by a chauffeur and two maids, rode through the business section here this afternoon and on the return trip from Livewood stopped at Park Avenue and Fifth Street where he inquired the best route to Tarrytown. Scofield, who had visited Tarrytown, was familiar with the route, which he explained in detail. Mr. Rockefeller then questioned the policeman as to the population of the city, remarking that it had grown considerably since his last visit here many years ago. He intended spending the night at Lakewood and would return to Tarrytown tmorrow, before continuing on his way, he said. He shook hands with Scoffield and then handed him seven dimes, one for each member of his family.

Austria Accepts League Conditions.

Copyright, 1925, by The New York Times Company.
By Wireless to THE NEW YORK TIMES.

VIENNA, Oct. 15.—The Austrian Parliament last night adopted a resolution complying with the conditions laid down by the last League of Nations meeting at Geneva. The conditions provide for the renewal of League control if Austria defaults on loan payments within ten years and for the continuation in office of the League's adviser to the Austrian National Bank for three years.

Final Reductions

on new, custom-quality Fall and Winter

Men's Suits & Topcoats

Our Entire Stock—No Reservations

AT PRICES that will compel immediate disposal without regard to cost, profit, or former selling prices, to make way for our New Order of Things, soon to be announced.

$65 and $70 Suits and Topcoats	Now $39
$75 and $80 Suits and Topcoats	Now $53
$85 Suits and Topcoats	Now $58

Owing to the remarkably low prices, a small charge will be made for alterations

Iverson & Dunson

7 East 44th Street

20% Reduction on all Haberdashery during this Sale

Arrow hat pin, gold filled, $1.75

Wide bracelet, gold filled, $5.95

Imported novelty necklaces, gold filled, $5.50 to $10

Belts of gold leather, $6.95

Gloves of soft kidskin, with gold piped cuffs, $5

Gold leather cigarette case, $6.95

Strap sandals of gold leather, copy of a French model, $18.75

Imported gold flower, $4.95

GROUND FLOOR

Gold Accessories

Scintillate in the Mode of Metal

Gleaming with metal, the autumn mode achieves brilliant expression in *gold* accessories.

Distinguished costumes for daytime wear are touched with *gold*. The close hat of dark velvet becomes arrestingly smart with a bright *gold* pin. Short gloves choose pipings of *gold* leather for narrow flared cuffs. Bracelets, curiously wrought in *gold*, are worn with *gold* necklaces. And newest of all are narrow belts of *gold* kid fastened with *gold* buttons. The evening gown of metallic fabric finds its appropriate complement in shoes of *gold* leather, intricately fashioned, and large *gold* flowers enhance the brilliance of the formal evening costume.

Lord & Taylor

FIFTH AVENUE

SAKS-FIFTH AVENUE

FORTY-NINTH TO FIFTIETH STREET

Specialists in Apparel

A new neck-line and a side vest of silver mark the blouse of this velveteen frock, with silver trimming. 55.00

Women's Two-Piece Velveteen Frocks are Smartest for Daytime

55.00

The Paris fashion of velveteen and the Paris fashion of the two-piece frock combine in this collection, which features interesting new high neck-lines, smart circular skirts or skirts with kick pleats, and such touches of trimming as silver, sparkling buttons, and unusual belts.

WOMEN'S GOWNS

SAKS-FIFTH AVENUE—FIFTH FLOOR

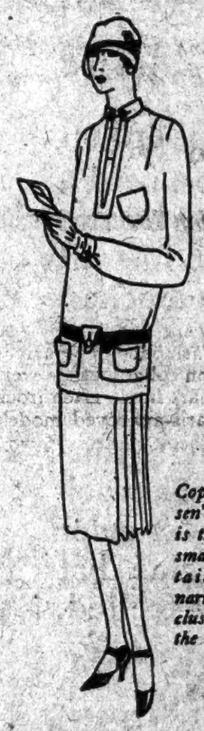

Copied from O'Rossen's "Palm Beach," is this frock with its smart neckline, three tailored pockets, narrow suede belt, and cluster of pleats on the skirt. 55.00

Stunning is this two-piece frock, the circular skirt in black, the blouse in scarlet piped in black. 55.00

The blouse of this velveteen frock shows a very deep V and a vest of satin-bordered self-material. 55.00

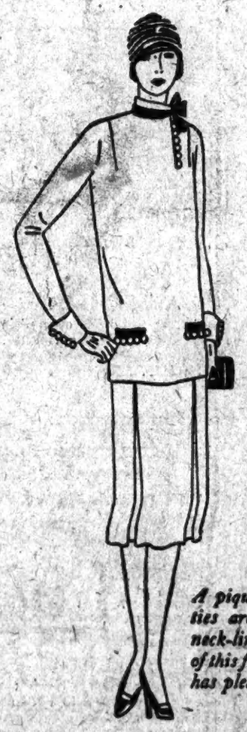

A piquant black bow ties around the high neck-line of the blouse of this frock. The skirt has pleats. 55.00

AMERICAN ART GALLERIES

MADISON AVENUE—AT—57th STREET

Now On Exhibition

English, French and Italian Furniture
Oriental Rugs
Tapestries ▾ Textiles
Silver ▾ Glass and Porcelains ▾ ▾ ▾

From the Estates of the Late
ELIZABETH REMSEN
DR. WILLIAM W. WALKER
and the Collections of ▾ ▾ ▾
MRS. S. S. HOWLAND
MRS. CHAS. MAC NEILL
MRS. WILLIAM A. READ

Sale, October 19-24 Inclusive at 2:15 p.m.

SALES CONDUCTED BY THE ANDERSON AUCTION COMPANY

AMERICAN ART ASSOCIATION

BUSINESS CONNECTIONS.

Men seeking agencies for home or foreign representation may make satisfactory connections through the advertisements in the Business Opportunities of The New York Times. Bank and business references required from each advertiser.—Advt.

For Fall Wear

For style and comfort we recommend this medium weight brogue, made in the popular "Belgen Grain," lighter shade and weight—a model we know to be correct for this Season.

Lasts and Patterns exclusively our own design

The Joseph & Feiss Company Shoe

© WH&H, 1925

WHITEHOUSE & HARDY

INCORPORATED

BROADWAY AT 40TH STREET — Metropolitan Opera House Bldg.

144 WEST 42ND STREET — Knickerbocker Building

84 BROADWAY—AT WALL STREET

Magdeleine des Hayes

6 Rue de la Paix

Owing to Increasing Interest Exhibition of Imported Gowns Extended Through Friday.

Hotel Plaza, Suite 115, Last Day.

Do You Need Money?

If you do—The **A-B-C Banking System** is at your service.

Friendly to all persons of good character, it lends any wage earner, professional or business man, $50 to $5000 at legal interest. Small service charge fixed by law. Two endorsers only security required.

No Red Tape. No Delay. You get the money when you need it. Pay it back weekly or monthly, within a year.

THE ABC BANKING SYSTEM

Associated Banking Corporation

Seventh Ave. at 35th Street

Hours 9 to 5:30 Saturday 9 to 1

Under State Banking Department Supervision

JAPAN FEARS BREAK IN UNITY ON CHINA

Expects Powers to Go Separate Ways if Parley Fails and We Act Independently.

LONDON STILL PUZZLED

Britons Also Speculate on Stand of Powers If We Play a Lone Hand.

Copyright, 1925, by The New York Times Company.

By Wireless to THE NEW YORK TIMES.

TOKIO, Oct. 15.—If the United States takes independent action regarding China's customs demands, Japan and probably other powers will be forced to do likewise, it was stated in official circles today, with the further observation that such separate negotiations would mean the disruption of the Washington conference's policy of unified action in China, and the first step in the disintegration of the spirit of cooperation that was born in Washington.

Japanese officials question the veracity of the report that Washington intends individual action should the customs conference fail, believing that America will not abandon the policy of united action she herself advanced. They are confident that the conversations in Tokio, Washington and London since the Shanghai killings in May have brought a practical unanimity on all questions save that of wireless.

The Foreign Office is confident of the Peking conference's success, thereby obviating the chance of America or other powers from acting independently.

Minister Yoshizawa has made no report to the Foreign Office on Minister MacMurray's alleged pronouncement. Japan is puzzled by the report, but accredits it to irresponsible persons.

It is rumored here that Senator Borah is responsible for the report that the United States intends to act alone, and did so without the Administration's approval.

Mr. Eki Hioki, the chief Japanese delegate, left today for Peking. Every reasonable Chinese request, whether within or without the scope of the Washington agreement, will be favored by Japan, but China must amply demonstrate her ability to meet all requirements.

Japan will not initiate the discussion of unsecured loans, but will join in if others raise it.

Repeated Shanghai reports that a new civil war is impending continue to worry the Foreign Office, which fears that the conference will be prevented or handicapped.

Tokio business firms are receiving cables from their Shanghai representatives that the outbreak of hostilities is momentarily expected and the markets are paralyzed.

London Is Still Perplexed.

Copyright, 1925, by The New York Times Company.

By Wireless to THE NEW YORK TIMES.

LONDON, Oct. 15.—The feeling of perplexity with which the first statement of The London Times Washington correspondent, forecasting the possibility of the United States pursuing in certain eventualities an independent policy in China, was received here has only been increased by the elaboration of it. It is noted here with much gratification that Secretary Kellogg declined to comment upon it, and it is hoped that although he did not see fit to make a denial, it is erroneous to suppose that his silence meant any sympathy with the independent action idea.

At any rate, there has not yet become apparent the smallest indication that the official views of the American and British Governments are divergent.

It is freely admitted here that the British people have very great commercial interests in China, and that perhaps no single event could do more to help unemployment in some parts of the country than restoration of order in China and the restoration of normal trade relations with the rest of the world. But recognition of that fact, it is maintained, is not influencing the British Government in the slightest degree to take any steps detrimental to what are regarded here as the true Chinese interests.

The British position is given out as being this:

The present treaties between China and the European powers are out of date. They might be revised thoroughly and the great advances of China in national self-conscious aspirations thus recognised. But it must also be remembered that the Chinese Republic is in a state of great confusion. The authority of Peking over some provinces now is hardly even nominal. Something must be done to help the Central Government restore order and assist the peaceful Chinese, helpless in the hands of military chieftains, to get back to the quiet conditions so necessary for a nation which by temperament is essentially a trading people. So, in making concessions, Great Britain wishes to grant them in such a way as to assist in the furtherance of internal domestic reforms. While absolutely loyal to pledges she gave at the Washington Conference, Great Britain feels that it would be no use to grant the concessions that China demands without assurances that China proposes to overhaul her own affairs.

Some British observers feel that certain types of American opinion are swayed too much by sentiment. It is realized, on the other hand, that what may be termed "treaty port opinion," that is, the view of Britishers and other foreigners living in China, may not be generous enough.

It is desired here, it is said, to devise a policy swayed neither by pure idealism nor by mere commercialism and which will be in full agreement with the Washington treaty, but will have regard to the hard facts of the situation in the Far East as the British Government sees things, and as the only means of improving it.

Britain Has Her Own Views.

As for the statement in The London Times that the United States feels that she must achieve leadership in China, and that her best chance of doing so is by "liberality in policy and generosity in action," that is not the immediate concern of Great Britain, the British interests say. Great Britain has a certain duty to perform toward China, they add, and certain interests of her own in China to protect.

She believes she can accomplish both if she can enter into a discussion with other Western powers with sympathy and confidence.

If, on the other hand, there be already, before the Customs Conference has met, suggestions that America or any other power intends, if all does not go as she wishes, to play a lone hand, the opinion which has been expressed here is that the outlook is indeed gloomy.

The diplomatic correspondent of The Daily Telegraph says today:

"It goes without saying that should one treaty power elect to force the pace by acting solely on behalf of its own exclusive interests other treaty powers would at once be free from all save corresponding preoccupations, and any two or three of them who were affected in the same way would naturally be impelled to deal collectively with China from their special angle.

"Under these conditions what happened in Turkey to all foreign interests, once the powers no longer worked in harmony, would be repeated in China, and in the end none would benefit—unless it be Soviet Russia."

To Call 500 Padlock Cases Soon.

More than 500 new padlock cases will be called in the United States District Court here on Monday and an additional 200 cases are scheduled for the month of November. United States Attorney Emory R. Buckner told the members of the Hudson County Bar Association in an address at the Carteret Club, Hasbrouck Heights, Jersey City, last night.

© 1925 Hart Schaffner & Marx

Get the new ideas

Topcoats in the latest styles!

As long as you need a new topcoat why not get one that has all the late style touches; they cost no more. Hart Schaffner & Marx topcoats are here in styles becoming to you—warm, serviceable woolens—the newest color ideas. And value that cannot be excelled.

$40 $50 $60 $65

Wide-wing lapel, double breasted topcoats are the thing!

WALLACH BROTHERS

FIFTH AVENUE *opposite the Library and at* 12 East 42nd Street

Broadway below Chambers — *246-248 West 125th
Broadway corner 29th — *Third Avenue corner 122d

*Our Harlem stores open evenings

THONET-WANNER

FURNITURE OF MADE TO ORDER QUALITY

Accident forces us to MOVE WAREHOUSE

HUGE STOCK OF FINE FURNITURE NOW BEING SACRIFICED!

Clipping from New York Times

TANK CRASH CAUSES CHELSEA PARK PANIC

Two Boys Badly Hurt—Water Drenches Scores of Women and Children Near By.

20,000 GALLONS IN FLOOD

JUST as our Fall stock of furniture was being shipped in to our warehouse a huge water tank collapsed, demolishing part of the building, thus forcing us to move everything in the speediest manner possible. We decided that the most inexpensive way to do this was to slash prices—and thus place this furniture in the homes of New York rather than in temporary warehouses throughout the city. Most of the suites and odd pieces have just been unpacked and represent the cream of the markets—both domestic and European. Let us suggest that you select early.

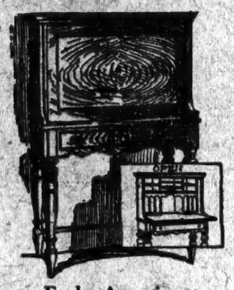

Early American Drop Front Desk

Crotch mahogany panel. Made to sell for $75. Forced price $49

COXWELL ARM CHAIR

Down seat and back covered in mohair, brocatelle, or tapestry. All custom made. Made to sell for $175. Forced price $95

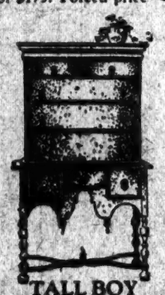

TALL BOY

Queen Anne origin. Finely executed in figured walnut burls and with most exquisite proportions. Made to sell for $250. Forced price $149

Illustrated — 10-PIECE DINING ROOM SUITE

Italian Renaissance Design, 72-inch Buffet, 8-foot Extension Table, large Silver Cabinet. Chairs covered in tapestry. Made to sell for $650. Forced price $319

OUR BUDGET PLAN ALLOWS YOU TO PAY OUT OF INCOME

A *Few Typical Offerings in Suites*

LIVING ROOM SUITES

3-piece Queen Anne design, covered in Jacquard velour. Reversible cushions. (No duplicates). Made to sell for $350. Forced price $195

3-piece Queen Anne design. Comb. carved frame, covered in mohair and frieze. Reversible spring cushions. Made to sell for $750. Forced price $395

8-piece Louis XVI design. Comb. Egyptian finish walnut. Hand painted decorations and new oval Mirror. Full size Bed. Made to sell for $1000. Forced price $555

With Twin Beds. Made to sell for $1200. Forced price $655

BED ROOM SUITES

5-piece Louis XVI design. Walnut comb. with rosewood border. Full size Bed, large Dresser, Chiffonobe and Vanity. Large, comfortable Boudoir Chair, covered in velour, cretonne and Damask. Made to sell for $670. Forced price $335

DINING ROOM SUITES

10-piece Elizabethan design. Beautiful burl walnut and maple fronts. All chair seats upholstered. Made to sell for $1200. Forced price $690

10-piece Dutch Chippendale design. Comb. walnut. Rosewood fronts with unusually attractive maple panels. Beautifully upholstered High Back Chairs. Made to sell for $1900. Forced price . . . $1195

THONET-WANNER CO., Inc.

33 East 47th Street, *Just East of Madison Ave.*

DAVEGA'S

Hotel Commodore

MEN'S SHOP

111 East 42nd Street

VISIT DAVEGA'S Men's Shop, reached conveniently and rapidly from anywhere. Here you will find a remarkable selection of merchandise at

Prices That Cannot Be Duplicated Anywhere

The Famous BraeBurn

BUSINESS *and* COLLEGE CLOTHES

(*Exclusively at* DAVEGA)

SINGLE *and* DOUBLE BREASTED

$35

COMPARE these clothes with anything you have seen or worn. We invite comparison and urge you to make it. Every suit made from genuine Scotch and English soft durable woolens, in all the season's favorite shades and mixtures. Featuring broad shoulders, wide lapels, snug at the hips, and trousers to suit the individual taste.

By comparison you will be convinced that these values cannot be duplicated elsewhere

A WIDE SELECTION *of* TOP COATS

DAVEGA

United Sport Shops

The Ced

GOLDEN or black imported calfskin. Solid leather throughout, heavy soles and broad rubber heel.

$6.50

THIS remarkable value is just one of the many we have to offer the style-wise and purse-careful shoe buyer. Just two money-saving prices.

$6.50 and $7.50

The Emerson Shoe — HONEST ALL THROUGH

Our two new stores are now open at 1582 Broadway and 11 Nassau St.

EMERSON SHOE STORES

*1582 Broadway, between 48d and 49d Sts.....New York City.
*1482 Broadway, near 40th St.....New York City.
25 Nassau St., between Fulton and John.....New York City.
* 421 Fulton St., corner Pearl St.....Brooklyn
*261-263 Main St., opposite Elm St.....Hackensack, Conn.
** 156 Market St., corner Clark St.....Paterson, N. J.

*Open every evening. **Open Saturday evening.

A SALESMAN

in the full sense of the word, a man who has the knack of getting dotted lines filled, is wanted by one of our clients. This client is the oldest exclusive maker of vacuum tubes, and the salesman must know the radio field thoroughly in the metropolitan district. Full details will assure an interview. (Salary or commission).

Write only

ERNEST A. HADIO Incorporated *Advertising* 517 Broadway

Eyes work better and last longer with the mellow daylight glow of Emeralite. Those good looking sight-savers please operators, improve accuracy and increase output.

Sight is priceless and deserves protection. Insure the eyes that serve you.

Genuine Emeralites are branded and have the Bryllite Attachment. Look for name on back of shade.

Sold by office supply and electrical dealers

H. G. McFADDIN & CO. *Makers of Lighting Devices for 30 years* 80 Warren St., New York.

EMERALITE *KIND TO THE EYES*

"Diseases of the Dog and How to Feed" a fully illustrated treatise on dogs, by H. Clay Glover, V. S. Specialist in canine diseases and for 20 years veterinarian to the Westminster Kennel Club and originator of the famous

GLOVER'S IMPERIAL MEDICINES

This valuable booklet will be sent you absolutely FREE. Write, call or phone.

Address Dept. 329 H. Clay Glover Co., Inc., 113 Fifth Av., N.Y. Telephone: Calumet 4714

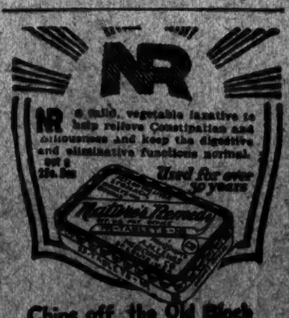

A mild, vegetable laxative to help relieve Constipation and sluggishness and keep the digestive and eliminative functions normal.

Chips off the Old Block

NR JUNIORS—Little NRs

One-third the regular dose. Made of same ingredients. Most easily tasted.

For children and infants

SOLD BY DRUGGISTS

The Hunter's Moon

A new novel by

Ernest Poole

"One of the loveliest stories we have read for a good while."

N. Y. Sun in the New York Post.

For sale at all booksellers

The Macmillan Company

POE'S UNHAPPY YOUTH.

Hitherto unpublished letters that are certain to satisfy "the thirst for intimacies," being correspondence between Edgar Allan Poe and his foster-father, reviewed next Sunday in The New York Times Book Review.—Ads.

Useful to Know—

When you're in or around the Pennsylvania Station, and you think you'd like to eat, remember the six different types of restaurant, all under one roof,—and all of them good—in Hotel Pennsylvania. If you're in a great hurry there's the Lunch Room; and if you have a feeling for luxury and leisure there's the Main Dining Room; and there are four others in between.

There are 6 restaurants

Hotel Pennsylvania

The largest rooms, private dining rooms and other attractive facilities of the hotel's social floor are also good things to know about. Whether it's a grand ball or a sales convention or a committee meeting, here's an appropriate and convenient place for it.

STRAWN MAROONED ON TRAIN IN CHINA

Our Envoy to Customs Parley Is Held Up by Soldiers on Way to Nanking.

HE THEN CHANGES TRAINS

But This in Turn Is Halted by Troops, Who Say It Is for Soochow, Not Shanghai.

SHANGHAI, Oct. 16 (AP).—A message from Soochow reports that soldiers halted and seized a train bound for Nanking on which Silas H. Strawn, the American delegate to the Chinese Customs Conference, was proceeding to Peking. Strawn transferred to another train to return to Shanghai.

Besides Strawn and his daughter, Mahlon F. Perkins, technical expert of the State Department, his wife, and other foreign passengers are on the train.

This train, however, was held up 20 miles from Shanghai, the troops aboard insisting that it should not proceed to Shanghai but go to Soochow. Consular officials are taking exhaustive measures to insure the safety of the passengers.

Shanghai this morning reported the movement of Chekiang forces, which are opposed to the Manchurian troops of General Chang Tso-lin, who have been in control of Shanghai, toward the Shanghai-Nanking Railway, between Nusih and Soochow, and the advance of a Manchurian force to oppose them. The seizure of the train on which Strawn was traveling indicates that one of the forces has seized the railway somewhere between these points.

A threatening military gesture was seen today in the withdrawal from Shanghai of more than 15,000 troops of General Chang Tso-lin, the Manchurian leader who has exerted military control over this area since the anti-foreign strike in the month of May.

Simultaneously, reports from authentic sources said that a heavy movement of Chekiang forces, opposed to General Chang was reported from Hangchow to Sunkiang, in territory contiguous to Shanghai.

The situation presages an attempt on the part of General Sun Chuan-fang to traverse the waterways in the direction of Lake Taiho, southwest of Shanghai. The purpose of this movement would be to begin a drive on the railway between Soochow and Wusih, thereby cutting off the troops of General Chang from this area.

The Manchurian troops are moving cautiously in guarded trains to prevent at attack between Soochow and Wusih.

Many persons are fleeing into the foreign concessions, bringing reports of looting in the Sunkiang district, where boats have been generally commandeered and forcible recruiting of coolies for military service is in progress. Military movements have crippled train schedules.

In Shanghai today a judicial inquiry into the cause of the cotton mill strike in May continued. The hearing is being conducted by a mixed foreign judicial committee and is being ignored by interested Chinese.

HONGKONG, Oct. 15 (AP).—The Harbormaster of Hongkong today issued a warning that the Canton authorities have laid mines in the Canton River off the Bogue forts, about forty miles below Canton.

He advised all vessels proceeding up the river to Canton to take pilots aboard when passing through the mined waters.

VANDERBILT EXPANDS ITS SCIENCE WORK

Chancellor Tells Home-Coming Alumni It Is the Answer to 'Dayton Episode.'

Special to The New York Times.

NASHVILLE, Tenn., Oct. 15.—The largest home-coming crowd Vanderbilt University has entertained in fifty years was here tonight in the semi-centennial demonstration now being staged by the university founded by Cornelius Vanderbilt.

A note of defiance against the law passed by the Tennessee Legislature which would ban the teaching of scientific theory in the public schools of the State was voiced by Chancellor James H. Kirkland of Vanderbilt in his speech at the opening program.

The answer to the episode at Dayton, he said, is the building of new laboratories on the Vanderbilt campus for the teaching of science.

"The remedy for a narrow sectarianism and a belligerent fundamentalism is the establishment on this campus," he continued, "of a school of religion, illustrating in its method and in its organization the strength of a common faith and the glory of a universal worship."

President R. E. Blackwell of Randolph Macon College, with a view of the educational history of the South, reviewed the events of Vanderbilt's fifty years. Discussions of the purposes of universities and educational institutions were voiced by Abraham Flexner of New York and Paul Shorey of the University of Chicago.

The problems of the student life were mentioned by Thomas Arkle Clark, dean of men at the University of Illinois. Opposition to student government was voiced by this educator in preference to cooperation between Faculty and student body.

Other speakers were Dr. Simon Flexner of New York, director of laboratories for the Rockefeller Institute for Medical Research, speaking at a medical group conference, and Dr. Wm. H. Welch, director of the Johns Hopkins School of Hygiene and Public Health.

A night session concerned "The Democracy of Education." Henry S. Pritchett, President of the Carnegie Foundation, and George S. Vincent, President of the Rockefeller Foundation, were speakers.

Tomorrow's speakers will include Albert Shaw, editor of The Review of Reviews, and Dr. John H. Finley of THE NEW YORK TIMES and James R. Angell, President of Yale University.

HONORS TIMES' PUBLISHER.

University of Chattanooga Makes Adolph Ochs a Doctor of Letters.

Special to The New York Times.

CHATTANOOGA, Tenn., Oct. 15.—The University of Chattanooga conferred the honorary degree of Doctor of Letters on Adolph S. Ochs, owner of The Chattanooga Times and THE NEW YORK TIMES, this morning in the presence of a distinguished gathering. The principal address was delivered by John Huston Finley, former President of the College of the City of New York. Dr. A. A. Brewer, President of the university, in conferring the degree said:

"Adolph S. Ochs, this college honors itself in honoring you today. * * * You and your colleagues have been creators of educational values. Your slogan, 'All the News That's Fit to Print,' has set a standard which every newspaper should adopt. Your insistence that the interpretation of the news shall not be controlled by advertisers or other powerful groups has shown your moral courage as well as your love for truth. Thoughtful men may differ with you, but they will always respect and honor you.

"In conferring this degree the University of Chattanooga is acting in behalf of your neighbors and fellow-townsmen. If they had higher honors in their power to bestow they would award them."

Lenief Gowns Youth

In Velvet or Satin

With Touches of Metal Embroidery

So many fashion points contribute to the distinction of this frock—a copy of our own import—that it stands out as one of the smartest of the season. The fullness gathered at the front, the back straight and slim, the up-in-front line, the long sleeves, and, most important of all, the material, velvet in green, wine and black.

$89.50

The same frock in satin, balsam green, wine, gracklehead and black, $59.50.

MISSES' DEPT.—THIRD FLOOR

Lord & Taylor

FIFTH AVENUE

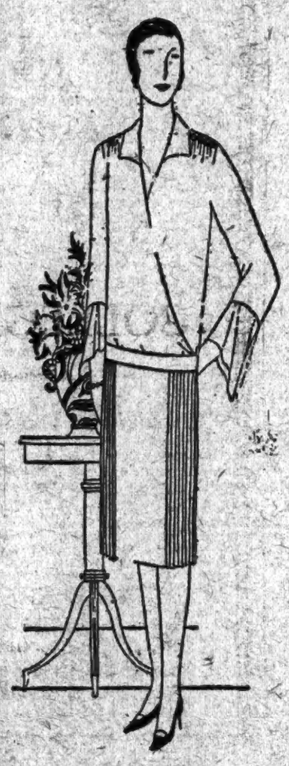

Fashion Pleats Silk

For Women's

Smart Afternoon Frocks

The soft graciousness of line that is an inherent part of this season's mode is most charmingly expressed in pleats. Pleats that give fullness to a skirt and are echoed in the sleeves as is the case with the woman's frock sketched. A crepe de Chine frock for informal afternoon wear. It comes in wine color, green, navy blue and black. The frock sketched is one of many at

$25

MODERATE PRICE DRESS SHOP
THIRD FLOOR

Lord & Taylor

FIFTH AVENUE

Paris Adds Krimmer

To Smart Coats

For Youthful Wear

Fur is lavishly used this season—especially on the new winter coats. And among the furs of distinctly youthful appeal, krimmer is a smart favorite. Its light color on one of the rich dark shades, wine red, blue, grey, green and black gives the contrast that Paris is so fond of stressing.

In a collection of youthful coats, displaying great variety in fabric, color and fur, *Lord & Taylor* emphasizes those banded with krimmer.

$139.50

Other winter coats $89.50 to $275

MISSES' DEPT.—THIRD FLOOR

Lord & Taylor

FIFTH AVENUE

All Purchases for Cash

Giddings

No C. O. D.'s Without Deposit

37-39 WEST 57TH STREET

Friday and Saturday in the Reorganization Sale

Unparalleled Values in Smart Fall and Winter Apparel

A Sale that is attracting thousands of patrons and has created a furore in the fashionable shopping district.

Below are Some Typical Economies in this Sale!

Luxurious
Street Coats
$49.50 to $125
Regularly $97.50 to $275
Fashioned in the finest fabrics, many lavishly fur trimmed.

Stunning
Sports Coats
$49.50
Regularly $95 to $125
Warmly interlined, with large fur collars and cuffs. Also light weight coats for the South.

Distinctive
Evening Wraps
$125 to $195
Regularly up to $295
Masterpieces of rich fabric and embroidery. Luxuriously fur trimmed.

Individual
Tailored Frocks
$25 to $65
Regularly up to $125
Beautifully tailored frocks in a selection of fine materials for street and sports wear.

Delightful
Afternoon Dresses
$25 to $75
Regularly up to $185
Originals and replicas of Paris models—Black and prevailing shades. Sizes 16 to 44.

Charming
Evening Dresses
$25 to $98
Regularly up to $198
Including Dinner and Dance Frocks of the new metal fabrics. Fine Velvets and Chiffons lavishly embroidered or jewel studded.

Five Hundred Distinctive Hats at $7.50

Genuine Velvets, Velours, Satins and Combinations
Not more than 2 Hats will be sold to each customer.

Higher Priced Hats at $10 and $15

Exquisite creations, including dance hats of the new metal fabrics. Values up to THIRTY-FIVE DOLLARS.

Superior Furs, at less than End-of-Season-Prices

Persian Lamb Coats	*Am. Broadtail Coats*	*Genuine LeopardCoats*	*Natural Squirrel Coats*	*Japanese Mink Coats*
45 in. long, Kolinsky and squirrel collar and cuffs.	45 in. long, cocoa brown fox trimmed.	45 in. long, fox trimmed.	54 in. long, natural and cocoa squirrel — plain and fox trimmed.	44 in. long, fox trimmed.
$485	$495	$395	$375	$435
regularly $595	*regularly $675*	*regularly $525*	*regularly $495*	*regularly $595*

FRENCH ACCESSORIES—SEMI-PRECIOUS JEWELRY—SHAWLS—PERFUMES—FANS, ETC., AT A FRACTION OF THEIR IMPORT COSTS

McHORNEY RUGS
ORIENTAL AND DOMESTIC

Chinese Rugs

of exceptional quality, specially priced
9x12 ft. $265 and up

Also Specially Priced Groups of Choice Persian and Domestic Rugs

W. A. McHORNEY Co.
61 West 45th Street, New York

VISIBLE INDEX

Cards easily offset to signal for attention. Records entered or read on either side of card without removing from tray. Drawers interchangeable, trouble-proof card holders—all metal. Other desirable and exclusive features.

Pittsburgh Beats Washington in the Seventh Game, 9-7, and Wins World's Series

By HARRY CROSS.

Continued from Page 1, Column 1.

in the American League, was far from that in this series. He goes back to Washington tonight blemished with a blot of having made more errors than any player ever made in a world's series before. No less than eight times Peck failed when opportunity knocked at his door.

The game started out with Aldridge so wild that he was best on handing the game to the Senators on a silver salver. He did not last out the inning. He was as untamed as a Fiji, and the ball would not respond to the dictates of his skillful right hand.

Sam Rice greeted him with a single at the outset. A passed ball bounded past Earl Smith and Sam went to second. After Stan Harris had rocketed to Barnhart, Goose Goslin drew a pass. Aldridge then unraveled a wild pitch and Rice went to third and Goslin to second. Joe Harris was favored with another pass and the bases were jammed.

Back Aldridge in Vain.

The Pirates gathered around Aldridge and gave him words of encouragement and patted him on the back. It did no good. Aldridge, the proud winner of two world's series games, was as incorrigible as a rookie. He handed Joe Harris a base on balls and forced Rice over with a run. Not even then did McKechnie lose faith in his pitcher. He kept him in the game and the great crowd of Pittsburghers groaned in despair.

Was this the way the world's series was going to end? Was Pittsburgh going to display the magnanimous spirit of a philanthropist and make a gift of baseball's highest honor?

Bluege smacked a single to left and Goslin scampered home. That was the end of Aldridge, and Morrison came to the rescue. With Peckinpaugh up, the effervescent and misbehaving Smith interfered with the Senator shortstop's bat and Peckinpaugh got his transportation to first free and Joe Harris scored. Wright made a poor toss after scooping up Ruel's grounder, and Judge romped home on the miscue with Washington's fourth run.

In spite of this display of bad baseball, the Pirates were not discouraged. It was a handicap which ordinarily would have sent any ball club tumbling down to oblivion, but not this Pittsburgh team. They were game to the core.

In the third inning they began to reach Johnson. Mid the drizzling rain and the hurrying darkness, the Pirates, hopping wet and bespattered with mud, started to pound him. Morrison jammed a single to centre and rode home when Eddie Moore pummeled a double to left centre. The Pirates were waking up again and the crowd began to howl. Carey cracked a single to centre and Moore scored. Max rushing to second on the throw-in. Carey stole third. After Cuyler had been exterminated at first, Barnhart jammed a single to centre and Carey scored.

Crowd Forgets the Rain.

The courage and the pride which this Pittsburgh club has were asserting themselves, and the joyous populace was with them to the last roar. They howled and screamed. They forgot about the darkness and the rain. What did they care if they were flirting with colds in the head? Not a bit. They were cold and damp, but it was all forgotten in the raucous paeans of joy which echoed over the rolling hills of Oakland.

Their fond hopes received another awful shock in the fourth, when the Senators again went on a batting rampage. With Johnson out of the way on a fly to Carey, Sam Rice nicked a single to right and Stanley Harris fell the victim of Morrison's curves. Goose Goslin, a notorious right-field hitter, crossed up the whole Pirate outfit by slapping a single to left. You can't beat the Goose of Salem.

Up comes none other than Joe Harris, the irrepressible. Joe walloped a savage two-base drive to right centre, and as Carey and Cuyler were hunting about in the quagmire for the ball, Rice and Goslin raced over the plate.

The Pirates got spunky again in the fifth and threw their savage attack at Johnson. Carey shot a double to right and galloped home on Cuyler's two-base smash to left. Then Johnson tightened up like a vise and the rally was blotted out.

From the murky gloom of Pittsburgh's worst day the Pirates flashed into action again in the seventh and in a glorious, determined effort climbed up on even terms with the Senators. Moore was the first batsman up and he hoisted an easy fly over shortstop. Peck stood patiently under the ball and then muffed it. It has been a tough series for Roger.

Again came Carey. It seemed as if Max was ordained to serve woe to the Senators on every conceivable occasion. Max rocked another two-bagger to left and Moore trotted home. Cuyler sent Max to third with a sacrifice and Stan Harris flipped Barnhart out at first.

Traynor Delivers Punch.

It was right here that Pie Traynor cut loose and showed what was in him. Pittsburgh has been waiting throughout the series for the big third baseman to show some of the baseball he is capable of. Pie delivered. He socked one of Johnson's fast balls into the gathering fog in right centre field. The ball jarred off his bat so fast that no one saw it.

Sam Rice and Joe Harris disappeared into the darkness as Carey hurried over the plate with the tying run and Traynor tore over the muddy base paths like one possessed. The expectant crowd was on its feet cheering every stride Pie took in his mad circuit. The mud splashed from his spiked shoes as he rounded second and tore down to third.

Joe Harris and Rice by this time had dug the ball out of the mud in deep right centre. Traynor wheeled around the sticky ground at third and rushed toward home. Joe Harris hurled the ball to his namesake, Stanley, and the Washington manager sent it into Ruel. Muddy stood at the plate, tagged Pie with the ball and robbed him of a home run. It may not have been a home run, but don't overlook the fact, neighbors, that it was a man-sized three-bagger.

Was Washington down-hearted because the score was tied? Washington was not. Far from it. They came into the eighth with fire in their eyes. Another world's series was in their grasp and like the courageous ball club they are, they came back shouting.

Peck Becomes Himself.

After Wright had chucked Bluege out at first, Peckinpaugh, the hard-luck citizen of the series, decided that it was about time to let the world know that he can do something besides fumble a grounder. Peck caught hold of one of Kremer's rifle-ball shoots and lifted it far into the gloom in left field.

The wet, muddy ball soared over the wire screen in front of the scoreboard and Peck rippled along through the sticky mud and crossed the plate to be taken bodily into the Washington bench and hammered by his clubmates until he was black and blue. The Senators were as happy as a bunch of kids. They forgot all of Peck's errors and made him feel that he belonged.

It was not to be. The pride that Washington's triumph was to last long. There was no calculating what was going to happen in this ball game. With two clubs like this fighting fiercely for an advantage, no soothsayer could read what was going to transpire in the burly-burly lambolee.

Thoughtful fanning was the twilight of the gods for the Pirates. With defeat facing them at every turn, they worked themselves into a frenzy. Vic Weaver opened the inning with a single. Their pride would not suffer another such humiliation.

Wright opened the eighth with a fouling lift to Judge and Stuffy McInnis rocketed to Rice. It looked as if Johnson's troubles were over. With two down he hurled the ball to Earl Smith with confidence. Smith, always a dangerous hitter, cracked a double to left centre and the crowd was on its feet again screaming for the Pirates to show no quarter to the heroic figure in the pitcher's box.

Yde was sent in to run for Smith and Carson Bigbee came out from the shadows of the Pirate bench with his bat. In his hand was a towel and he rubbed off the mud and water until the stick was dry. Then he faced Johnson. Pittsburgh fans had about decided that Bigbee was through as a Pirate. He has not been hitting as he used to hit long ago.

Bigbee marked the beginning of Johnson's downfall when he cudgied a vicious two-base drive to left and Yde raced over with the run which deadlocked the score again. Poor old Walter was slipping. He gave Moore a pass but even at that he would have pulled out of the deep excavation if it had not been for the careless work of Peckinpaugh.

Carey, who made three doubles and a single during the afternoon, looked like a dangerous man, but he rolled an easy hopper to short which Peck scooped up with careless ease. All that he had to do was to toss it to Harris, retire Moore and the inning would have been over.

It was not to be. Peck threw carelessly to Harris but he threw too high and Moore jumped into second safely when the throw pulled Harris away from the bag. The bases were filled.

The batsman at the plate is Kiki Cuyler. What a proud figure he is! In his hands rests the outcome of the world's series. It is a great responsibility to put on the shoulders of any player.

Kiki was not nervous, as he has been in the other games that Johnson has pitched. He was cool as a cucumber on ice. One swing of his trusty bat was the deciding blow which nailed the Pirates' streamer high on the flagstaff in Forbes Field.

A roaring, screaming two-base drive close along the foul line in centre field sent Bigbee and Moore on their triumphant way as night was gathering over smoky Pittsburgh. As the two runners crossed the plate the crowd lost its last bit of restraint and never before and perhaps never again will there be such an outburst of spontaneous enthusiasm and as that which greeted the Pittsburgh players as they raced over the plate.

Red Oldham held the Senators safe in the ninth and when Goslin fanned the crowd broke from the stands and swarmed onto the field just as they do after a college football game. The tooting horns of the brass bands were lost in the shouts and cheers which came up from the milling, seething mass of rooters which danced about on the muddy field. It was Pittsburgh's greatest moment of joy.

STORY OF THE GAME TOLD PLAY BY PLAY

Erratic Pitching and Hard Hitting on Rain-Soaked Diamond Mark the Contest.

Special to The New York Times.

PITTSBURGH, Oct. 15.—The play-by-play story of the seventh game of the world series here today follows:

First Inning.

WASHINGTON—Sam Rice was again the target for jeers from the Pittsburgh crowd as he came up to the plate. With the crowd moaning loudly at Rice, Aldridge wound up and delivered the first ball at exactly one minute before 2 o'clock. Rice stung a foul down the first base line and then singled over second base. Bucky Harris lifted the first ball on a fly to Barnhart. Aldridge threw a high one inside to Goslin. The next one was outside. Ball three hit the dirt in front of the plate and bounced away from Smith. Rice took second on the wild pitch. Aldridge put over a called strike on Goslin and then walked him. After throwing two successive balls to Joe Harris, Aldridge then uncorked another low wild pitch, Rice going to third and Goslin to second. A fourth straight ball gave Joe Harris his base. A ball to Judge was followed by a called strike and then ball two. Ball three was low and Aldridge was now in trouble. Judge let strike two go past. Joe fouled one into the right field stands. Another foul dropped into the crowd back of first base. Still another foul to right. Judge walked on a high ball, forcing in Rice, the other runners advancing. With the count two and one Bluege drove a long single over Barnhart's head to the left field stands. Goslin scored from third, but Joe Harris stopped at third, because it looked as if Barnhart might catch the ball. With the bases still full and only one out Aldridge was taken out of the box and Johnny Morrison went in to pitch. Peckinpaugh grounded to Wright, whose throw to Moore forced Bluege at second. However, Umpire McCormick, who was behind the plate, declared that Catcher Smith had interfered with Peckinpaugh and Peckinpaugh was allowed to take first base and Bluege was called safe at second base. Joe Harris scored on the play and Judge went to third. The bases were still full, and then Moore made a wretched fumble of Ruel's grounder, allowing Judge to cross the plate while all other runners were safe. With Johnson at bat Ruel and McInnis had a mix-up near first base. Ruel claimed that McInnis was blocking the base line and pushed Stuffy out of the way. McInnis pushed back and Umpire Moriarty stopped the game while he lectured McInnis severely. Johnson struck out on three pitched balls. Rice, up again for the second time, filed to Barnhart. FOUR RUNS, TWO HITS, ONE ERROR.

PITTSBURGH—The Pirates lived up to the advance dope by starting a batting game against Johnson. Moore's first tap was fouled back to Johnson, who gifted it to the batsman and threw Eddie out. Carey, after working Johnson to a three and two count, whipped a two-bagger to right centre. Johnson shot over three fast ones and Cuyler missed a swing at each one. Barnhart missed a swing, fouled one and then lunged at the third without touching the ball. Johnson got a good hand from the Washington rooters. NO RUNS, ONE HIT, NO ERRORS.

Second Inning.

WASHINGTON—Cuyler settled under Stanley Harris's fly. Goslin had two strikes and one ball against him when he filed to Carey in left centre. At three and two Joe Harris grounded out to Wright. NO RUNS, NO HITS, NO ERRORS.

PITTSBURGH—Traynor grounded to Johnson, whose throw to Judge was bad and pulled Joe off the bag. The Washington first baseman made a flying leap and touched the bag with his hand just in time. Wright batted a single to second. A light misty rain started to fall. McInnis slapped another single through the box, Wright going to second. Johnson seemed to be slow in his fielding. Smith grounded to Stanley Harris, who touched out McInnis on the base line and then doubled up the batter at first. NO RUNS, TWO HITS, NO ERRORS.

Third Inning.

WASHINGTON—Judge singled to centre. Bluege bunted a foul, then popped to Moore. Cuyler made a sensational running catch and dived when he picked Peck's short fly to right centre off his shoe laces while going at top speed. Cuyler fell, but got up and tried to double Judge off first base. The throw was bad and went through McInnis, and Judge ran to second. Carey went back for Ruel's fly. NO RUNS, ONE HIT, ONE ERROR.

PITTSBURGH — Morrison surprised even himself by dropping a short single in centre. The crowd began roaring for a rally. Moore drove a two-base hit against the bleacher fence in left centre and Morrison scored all the way from first when the Senators boxed up the relay throw. Carey singled on the ground near second base and while the ball was rolling out to centre field Moore chased home. The crowd made a wild demonstration. Cuyler took a swing at an outside curve which he couldn't reach with a ten-foot pole. On the hit and run Cuyler grounded out to Peckinpaugh and was retired, but Carey's fast start let him get to second safely. As Johnson threw a third straight ball to Barnhart Carey made a clean steal of third without even drawing a throw from Ruel. McCormick called the next one a strike. Barnhart dropped the next pitch into short right centre for a single and when Carey scored the Pirates were only one run behind. The crowd was cheering and yelling like so many bad men. Johnson was wild and Traynor had him in a two-and-one hole, but Pie grounded to Peckinpaugh, whose throw to Stanley Harris forced Barnhart. Harris lost a double play by pulling Judge off first base, but Wright ended the inning by popping to the Washington manager. THREE RUNS, FOUR HITS, NO ERRORS.

Fourth Inning.

WASHINGTON—Carey came in to left centre for Johnson's fly. Rice singled to right. Two and one was the count on Stanley Harris when he was called out on strikes. On the hit-and-run Goslin singled through short and Rice sprinted to third, while Goslin reached second on the throw-in. Joe Harris hit the third pitch to centre for a double, scoring Rice and Goslin. The count was three and two when Judge flied out to Cuyler. TWO RUNS, THREE HITS, NO ERRORS.

PITTSBURGH—McInnis punched the first ball to left for a base. Rice tore in and picked up Smith's fly off the grass, a pretty play. Grantham batted for Morrison. Grantham's high fly was easy for Joe Harris. Moore had three balls and two strikes when he lifted the next one to Goslin for the third out. NO RUNS, ONE HIT, NO ERRORS.

Fifth Inning.

WASHINGTON—Kremer, the hero of Tuesday's game, was sent in to pitch for the Pirates. Traynor leaped into the air and pulled down Bluege's drive for an out by the way of first base. From deep short Wright threw out Peckinpaugh. Ruel's liner to left centre was gobbled up by Carey. NO RUNS, NO HITS, NO ERRORS.

PITTSBURGH—It started raining slightly again at this juncture. Carey laid against the first ball and doubled to right centre. Cuyler also took a poke at the first one, but fouled into the stands. Cuyler socked the next one down the left field line for another two-bagger that scored Carey. The rain was coming down a little harder now, and the field was shrouded in mist. Barnhart struck out after two called strikes and one ball. Ruel camped under Traynor's fly near the Pittsburgh dugout. Wright was cagey and worked Johnson into a three-and-two count, then fouled one. Wright gave Stanley Harris a long fly. ONE RUN, TWO HITS, NO ERRORS.

Sixth Inning.

WASHINGTON—Wright went back in short centre for Johnson's fly. The same player threw out Rice. Stanley Harris fanned, swinging at a very bad third one. NO RUNS, NO HITS, NO ERRORS.

PITTSBURGH—Goslin took McInnis's fly. Rice did the same to Smith's fly to centre. Kremer fouled out to Ruel. NO RUNS, NO HITS, NO ERRORS.

Seventh Inning.

WASHINGTON—It was raining very briskly now and the fans in the uncovered sections draped newspapers over themselves. Goslin was out, Traynor to McInnis. Traynor caught Joe Harris's foul. Cuyler got under Judge's fly. NO RUNS, NO HITS, NO ERRORS.

PITTSBURGH—Peckinpaugh muffed Moore's high fly in short left and Eddie went to second on the error. Peckinpaugh's seventh error of the series put him one up on Heinie Wagner for most plays in a world's series. Carey dropped a fly down the left field foul line for two bases, his fourth hit of the game and his third double. Moore scored. The Senators surrounded McCormick and kicked vigorously that it was a foul ball, but the umpire ignored the protest. Cuyler then sent Carey to third with a sacrifice bunt, Johnson to Stanley Harris, who covered first. Carey stayed at third while Bucky Harris threw out Barnhart. Traynor sent Carey in with the tying run when he tripled to the fence in right centre. Rice slipped fielding the ball and it went past him. Traynor took a daring chance and tried for a home run, but he was an easy out, Joe Harris to Stanley Harris to Ruel. TWO RUNS, TWO HITS, ONE ERROR.

Eighth Inning.

WASHINGTON—Bluege grounded to Traynor and was thrown out. Peckinpaugh atoned for his bad fielding of the previous inning by slamming a home run over a low wooden fence in left field, putting the Senators in the lead. Traynor sprawled on all fours, then made a dazzling stop of Ruel's grounder, then tossed out Muddy at first. Smith came back to the stand and caught Johnson's foul. ONE RUN, ONE HIT, NO ERRORS.

PITTSBURGH—With the count two and two Wright fouled to Judge. As Joe caught the ball a sportsmanlike Pittsburgh rooter threw a white paper ball at him. The game was stopped while they sprinkled sawdust on the mound. The rain was coming down in a steady drizzle. A small boy ran out with a towel and wiped McInnis's bat. McInnis filed out to Rice. Smith whipped a two-base hit to the stand in right centre. Yde ran for Smith and Bigbee batted in place of Kremer. Johnson threw two balls to Bigbee, then the pinchhitter smashed a two-bagger over Goslin's head, Yde coming in with the tying run. Ball one to Moore was high. So was ball two. McCormick called strike one. Moore fouled one. An outpitch was called ball three. Moore walked. Carey grounded to Peck, whose high throw to second pulled Stanley Harris off the bag. Moore was safe, filling the bases. It was Peck's eighth error of the series. Cuyler took one ball and then fouled off three. Ball two was outside. Cuyler hit a hard drive between Judge and first base and all the runners scored, while Cuyler crossed the plate on the bad throw home. However, the ball had gone into the crowd in right field and under the ground rules it was called a two-bagger. Bigbee and Moore scored and Carey returned to third, putting the Pirates two runs to the good. Barnhart popped to Stanley Harris. THREE RUNS, THREE HITS, ONE ERROR.

Ninth Inning.

WASHINGTON—Oldham went to pitch and Gooch to catch for Pittsburgh, while Bigbee was stationed in left for Pittsburgh. Rice was called out on strikes and barked so furiously at Umpire McCormick that Bucky Harris had to separate them. Stanley Harris lined to Moore. Oldham curved two strikes over on Goslin, then a ball, and Goose was called out on a curve which cut the plate. NO RUNS, NO HITS, NO ERRORS.

Final score, Pittsburgh, 9; Washington, 7.

Outstanding Figures in Final Game of Series

Official Score of Seventh Game of World's Series

PITTSBURGH PIRATES.

	AB	R	H	TB	2B	3B	HR	BB	SO	SH	SB	PO	A	E
Moore, 2b	4	3	1	2	1	0	0	1	0	0	0	2	0	1
Carey, cf	5	3	4	7	3	0	0	0	0	0	1	4	0	0
Cuyler, rf	4	0	2	4	2	0	0	0	1	1	0	4	0	1
Barnhart, lf	5	0	1	1	0	0	0	0	2	0	0	2	0	0
Bigbee, lf	1	1	1	2	1	0	0	0	0	0	0	0	0	0
Traynor, 3b	4	0	1	3	0	1	0	0	0	0	0	1	3	0
Wright, ss	4	0	1	1	0	0	0	0	0	0	0	1	3	0
McInnes, 1b	4	0	2	2	0	0	0	0	0	0	0	7	0	0
Gooch, c	0	0	0	0	0	0	0	0	0	0	0	2	0	0
Smith, c	4	0	1	2	1	0	0	0	0	0	0	4	0	0
Aldridge, p	0	0	0	0	0	0	0	0	0	0	0	0	0	0
Morrison, p	1	1	1	1	0	0	0	0	0	0	0	0	0	0
Kremer, p	1	0	0	0	0	0	0	0	0	0	0	0	1	0
Oldham, p	0	0	0	0	0	0	0	0	0	0	0	0	0	0
aGrantham	1	0	0	0	0	0	0	0	0	0	0	0	0	0
bYde	0	1	0	0	0	0	0	0	0	0	0	0	0	0
Total	38	9	15	25	8	1	0	1	3	1	1	27	7	2

a Batted for Morrison in the fourth.
b Ran for Smith in the eighth.

WASHINGTON SENATORS.

	AB	R	H	TB	2B	3B	HR	BB	SO	SH	SB	PO	A	E
Rice, cf	5	2	2	2	0	0	0	0	1	0	0	3	0	0
S. Harris, 2b	5	0	0	0	0	0	0	0	2	0	0	6	3	0
Goslin, lf	4	2	1	1	0	0	0	1	1	0	0	2	0	0
J. Harris, rf	3	1	1	2	1	0	0	1	0	0	0	1	1	0
Judge, 1b	3	1	1	1	0	0	0	1	0	0	0	6	0	0
Bluege, 3b	4	0	1	1	0	0	0	0	0	0	0	0	0	0
Peckinpaugh, ss	3	1	2	4	0	0	1	0	0	0	0	0	2	2
Ruel, c	4	0	0	0	0	0	0	0	0	0	0	6	0	0
Johnson, p	4	0	0	0	0	0	0	0	1	0	0	0	3	0
Total	35	7	7	11	1	0	1	3	5	0	0	24	9	2

SCORE BY INNINGS.

Pittsburgh	0	0	3	0	0	1	2	3	—	9
Washington	4	0	0	2	0	0	0	1	0	—7

Double play—S. Harris and Judge. Left on bases—Pirates 7, Senators 5. Bases on balls—Off Aldridge 3, Johnson 1. Struck out—By Morrison 2, Kremer 1, Oldham 2, Johnson 3. Hits—Off Aldridge 2 in 1-3 inning, Morrison 4 in 3 2-3, Kremer 1 in 4, Oldham none in 1, Johnson 15 in 8. Wild pitches—Aldridge 2. Winning pitcher—Kremer. Losing pitcher—Johnson. Umpires—McCormick (N. L.) at plate, Moriarty (A. L.) at first base, Rigler (N. L.) at second base, Owens (A. L.) at third base. Time of game—2:21.

Senators' Downfall Casts Gloom Over the White House

WASHINGTON, Oct. 15 (AP).—Disappointment was evident at the White House tonight, particularly on the part of Mrs. Coolidge, ardent Washington fan, following the defeat of the Senators. Seated close to a radio set, she listened in on the game from start to finish. President Coolidge, a warm admirer of Walter Johnson, also listened to the early innings, but as the game dragged on, slowed up by rain, he was forced to return to his desk, where he learned the result soon after the contest was over.

282,830 Fans Paid $1,182,754 At Seven World's Series Games

Final Standing.

	Won.	Lost.	P.C.
Pirates	4	3	.571
Senators	3	4	.429

First game—Senators 4, Pirates 1.
Second game—Pirates 3, Senators 2.
Third game—Senators 4, Pirates 3.
Fourth game—Senators 4, Pirates 0.
Fifth game—Pirates 6, Senators 3.
Sixth game—Pirates 3, Senators 2.
Seventh game—Pirates 9, Senators 7.

Seventh Game.

Attendance (paid)	42,856
Gate receipts	$184,174.00
Advisory Council's share	27,626.12
Each club's share	39,136.97
Each league's share	39,136.97

Total.

Attendance (paid)	282,830
Gate receipts	$1,182,854.00
Advisory Council's share	177,428.12
*Players' share	330,644.19
Each club's share	166,445.42
Each league's share	166,455.42

The paid attendance at the seventh game of the world's series last year was 31,667, and the receipts $121,188. The total attendance was 283,695 and total receipts $1,093,104.

*Players' division ended with Sunday's game.

errors and the Pirates who won under conditions that were as fair for one team as the other.

Pirate Courage Stands Test.

After all, rain may slow up the legs and trick the batting eye, but it has no effect on courage. And it seemed to this historian that Pittsburgh won as much by courage as by physical achievements. The team that can see the enemy score four runs in the first inning and can still surge through to the misty heights is a real team.

Washington, getting the jump on the Pirates, getting the first advantage of bad conditions, can scarcely moan loudly if the Buccaneers came from behind and turned those same bad conditions to their own advantage. What was sauce for the goose in the first inning was sauce for the gander in the eighth.

Besides which the Senators need to have no sympathy wasted on them. They won the golden laurels last October because of the freakish vagaries of two badly bounding balls, by pure luck, as Bucky Harris himself admitted. If Fate chooses to turn her face from Washington it is tough luck for Washington, but otherwise not very deplorable. Things have a way of squaring up in this world. Retribution sometimes is a long time coming, but it generally gets there.

Next to winning the championship the best thing Pittsburgh did in this series was to lay the ghost of fainthearted-ness. The chap who says next year that the Pirates have no grit will have 46,000 eyewitnesses and several million radio witnesses to fight.

For pure, raw nerve, look at the first inning and then at what the Pirates did thereafter. This was the maddest first inning ever played. It comprised three bases on balls, two wild pitches, a fumble, a catcher's interference, a near brawl between McInnis and Ruel, four runs and 46,000 or more broken hearts.

With the Senators four to the good and Johnson serving, the experts said: "Well, the Pirates were good fellows when they had it."

Aldridge the First Victim.

Much sympathy and honest sentiment was spilled on the head of Vic Aldridge, for Vic, after winning two games in this man's series, lasted long enough in the initial frame to undo everything he had done before. He was yanked abruptly with two runs in, the bases full and only one out. Morrison carrying on.

But in the third those Pirates took up the business of rebutting. A single, a double and another single put two runs in and Carey on second. Max stole third without drawing a throw—great baseball—and in or out of the mud Barnhart's single scored him, and Pittsburgh was only one in arrears.

Joe Harris knocked in a couple of Washington runs in the fourth and everybody inquired what was the use, or words to that effect.

Still, it's a game fish that swims upstream, and that was the direction in which the Pirates were headed. They bombed Johnson for one more in the fifth on Carey's double and Cuyler's ditto. Carey made four hits, three of them doubles, and if this didn't win him his varsity letter, there is no justice.

In the seventh Peckinpaugh proved that he is also the most valuable player in the National League by making a two base muff of Moore's grounder to start the inning. This was no great shakes as a start. Carey slapped a double down the left field line and Moore scored, while the Senators orated with the umpires as to is before a fair. The umpires won, and then Carey fetched in the tying run when Traynor tripled to right centre.

This triple was no accident of the weather. Although Rice might have been hampered by the mud, Carey would have scored if it had been only a single. Pie tried for a homer and was out, but it was a fine and good baseball play.

Peckinpaugh tried his best to make amends. He whipped a home run over the left field fence in the eighth, putting Washington ahead again, but this did not square accounts. By no means. For in the eighth, with the first two men retired, Smith doubled, and so did Bigbee, tying the score. Goslin was laying too far in for Bigbee and slightly misjudged the ball to make it unanimous.

Peckinpaugh Skids Again.

Now Johnson walked Moore, and when Carey grounded to Peckinpaugh the short-stop made his eighth error of the series by tossing high to Stanley Harris, who, incidentally, was hampered by the bad footing in getting up to cover second base missing the force-out at second. The play crammed the bases and gave Cuyler the chance to become all kinds of a hero by doubling down the first base line.

This blow was also not to be blamed on the weather man. It was a two-bagger in any league and in any kind of climate, including that of California. What looked like a thousand Pittsburgh runners dashed around the bases, and as the crowd gave itself over to delirious idiocy as Bucky Harris watched the happy procession and saw the referee count ten, you could almost see in fancy's eye those two bounding balls that decided another great game a year ago. You could almost hear the Fates giving vent to a loud chuckle.

In the ninth Oldham followed Kremer to the mound and fanned Rice and Goslin and had no trouble with Bucky Harris either. Oldham was the fourth Pittsburgh twirler. Morrison succored poor Aldridge in the first frame and lasted until a pinch hitter forced him out in the fifth. Kremer carried the load from the fifth through to the eighth and gets official credit for the victory.

Possibly it was not a conclusive test of championship fitness. Perhaps it decided the baseball title as much as a three-legged race would prove whether Charley Paddock is faster than Loren Murchison. Certainly there was no dishonor in losing such a game. But the horse that can win in the mud as well as in the dust is quite a horse. The heavy going is generally the toughest. As said before, it takes a game fish to swim upstream.

Theatrical Offer for Johnson.

PITTSBURGH, Oct. 15 (AP).—Walter Johnson, the Senators' pitching ace, was offered a contract this morning to appear in vaudeville beginning at the New York Hippodrome next Monday at a salary of $3,000 a week, it was announced here today by Edward Darling, theatrical booking agent.

Pirates Victory Caps Weirdest of Games

Plays Brilliant and Wretched Mark Thrilling Battle Won by Courageous Sea Fighters.

By JAMES R. HARRISON.

Special to The New York Times.

PITTSBURGH, Oct. 15.—In the wettest, weirdest and wildest game that fifty years of baseball have ever seen, the Pirates today proved their right to the mud-horse, twilight and all other championships of the national game. In mire and rain and fog they beat the Senators 9 to 7, and won back the title which went away from here fifteen years ago.

Water, mud, fog, mist, sawdust, fumbles, muffs, wild throws, wild pitches, one near fist fight, impossible rallies—these were mixed up to make the best and the worst game of baseball ever played in this country. Players wallowing ankle deep in mud, pitchers slipping as they delivered the ball to the plate, athletes skidding and sloshing, falling full length, dropping soaked baseballs—there you have part of the picture that was unveiled on Forbes Field this dripping afternoon.

It was a great day for water polo. Johnny Weismuller would have been in his element. The web-footed amphibians would have had a field day. But it was the last possible afternoon that you would pick out for a game of baseball on which hung the championship of the country.

And still the game was packed with more thrills to the square inch than any other game possibly could be. This is a broad statement, but it was a broad game—a game painted on a great canvas, ranging from the errors of Roger Peckinpaugh and the bad pitching of Vic Aldridge and Walter Johnson to the inspired hitting of the garlanded Pittsburgh batsmen, Kiki Cuyler, Max Carey, Carson Bigbee and Pie Traynor.

Shower of Hits Clinches Victory.

It was Bigbee's two-bagger when he was sent up to pinch hit for Kremer in the eighth that tied the score. It was Cuyler's double with the bases full that brought the flag to Pittsburgh in the same round. And it was the errors of Peckinpaugh—a muffed fly and a bad throw—which sent Washington back into the shadows of oblivion.

In a grave of mud was buried Walter Johnson's ambition to join that select panel of pitchers who have won three victories in one world's series. With mud shackling his ankles and water running down his neck, the grand old man of baseball succumbed to weariness, a sore leg, wretched support and the most miserable weather conditions that ever confronted a pitcher.

Probably the old veteran would have liked to have gone home and gone to bed, but he stuck it out with a great heart and a wise head against a team of youngsters who were just beginning to unleash the strongest batting attack in the game.

From one angle the game was a ghastly joke, a travesty on the national sport. Looked at from another way the game proved nothing except that Pittsburgh was in the rain and the twilight. And from the other point of view, the Pirates proved their superb courage, their hitting power and their fielding steadiness on a terrain where to make a hit was record-breaking and where to handle a ball cleanly was a distinct moral triumph.

It was no disgrace for the Senators to lose, and they can say with some justice that the Pirates have not a second title to the championship. Still, it was the Pirates who made fifteen hits and the Pirates who did not make the fatal errors. The Pirates who won under conditions that were as fair for one team as the other.

Pirate Courage Stands Test.

After all, rain may slow up the legs and trick the batting eye, but it has no effect on courage. And it seemed to this historian that Pittsburgh won as much by courage as by physical achievements. The team that can see the enemy score four runs in the first inning and can still surge through to the misty heights is a real team.

Washington, getting the jump on the Pirates, getting the first advantage of bad conditions, can scarcely moan loudly if the Buccaneers came from behind and turned those same bad conditions to their own advantage. What was sauce for the goose in the first inning was sauce for the gander in the eighth.

Besides which the Senators need to have no sympathy wasted on them. They won the golden laurels last October because of the freakish vagaries of two badly bounding balls, by pure luck, as Bucky Harris himself admitted. If Fate chooses to turn her face from Washington it is tough luck for Washington, but otherwise not very deplorable. Things have a way of squaring up in this world. Retribution sometimes is a long time coming, but it generally gets there.

Next to winning the championship the best thing Pittsburgh did in this series was to lay the ghost of fainthearted-ness. The chap who says next year that the Pirates have no grit will have 46,000 eyewitnesses and several million radio witnesses to fight.

For pure, raw nerve, look at the first inning and then at what the Pirates did thereafter. This was the maddest first inning ever played. It comprised three bases on balls, two wild pitches, a fumble, a catcher's interference, a near brawl between McInnis and Ruel, four runs and 46,000 or more broken hearts.

With the Senators four to the good and Johnson serving, the experts said: "Well, the Pirates were good fellows when they had it."

Aldridge the First Victim.

Much sympathy and honest sentiment was spilled on the head of Vic Aldridge, for Vic, after winning two games in this man's series, lasted long enough in the initial frame to undo everything he had done before. He was yanked abruptly with two runs in, the bases full and only one out, Morrison carrying on.

But in the third those Pirates took up the business of rebutting. A single, a double and another single put two runs in and Carey on second. Max stole third without drawing a throw—great baseball—and in or out of the mud Barnhart's single scored him, and Pittsburgh was only one in arrears.

Joe Harris knocked in a couple of Washington runs in the fourth and everybody inquired what was the use, or words to that effect.

Still, it's a game fish that swims upstream, and that was the direction in which the Pirates were headed. They bombed Johnson for one more in the fifth on Carey's double and Cuyler's ditto. Carey made four hits, three of them doubles, and if this didn't win him his varsity letter, there is no justice.

In the seventh Peckinpaugh proved that he is also the most valuable player in the National League by making a two base muff of Moore's grounder to start the inning. This was no great shakes as a start. Carey slapped a double down the left field line and Moore scored, while the Senators orated with the umpires as to is before a fair. The umpires won, and then Carey fetched in the tying run when Traynor tripled to right centre.

This triple was no accident of the weather. Although Rice might have been hampered by the mud, Carey would have scored if it had been only a single. Pie tried for a homer and was out, but it was a fine and good baseball play.

Peckinpaugh tried his best to make amends. He whipped a home run over the left field fence in the eighth, putting Washington ahead again, but this did not square accounts. By no means. For in the eighth, with the first two men retired, Smith doubled, and so did Bigbee, tying the score. Goslin was laying too far in for Bigbee and slightly misjudged the ball to make it unanimous.

Peckinpaugh Skids Again.

Now Johnson walked Moore, and when Carey grounded to Peckinpaugh the short-stop made his eighth error of the series by tossing high to Stanley Harris, who, incidentally, was hampered by the bad footing in getting up to cover second base missing the force-out at second. The play crammed the bases and gave Cuyler the chance to become all kinds of a hero by doubling down the first base line.

This blow was also not to be blamed on the weather man. It was a two-bagger in any league and in any kind of climate, including that of California. What looked like a thousand Pittsburgh runners dashed around the bases, and as the

Johnson Had Only Brains and Brave Heart; the Better Team Won, Says Jennings

JENNINGS DECLARES BETTER TEAM WON

With Old Spirit and Form Back, Pirates Would Not Be Downed, He Says.

GIVES CREDIT TO McGRAW

Reveals That Giant Leader Gave Team Inspiring Talk Before Fifth Game.

MANY SHARE IN THE GLORY

Veteran Says He Never Saw a Contest Played Under Such Adverse Conditions.

By HUGH JENNINGS,
Assistant Manager of the Giants.
Special to The New York Times.

PITTSBURGH, Oct. 15.—The better team won in the end. Pittsburgh's victory in the final and deciding game of the world's series today was accomplished only by a spirit that would not be beaten. The strength that carried the Pirates to the top of the National League during the regular playing season and which was sadly lacking in the first four games, manifested itself once more when the Buccaneers, their backs to the wall, returned to their old-time form. If they had played all the way through as they are capable of playing and as they have played for the last three games, the series would have been over long ago.

The last, deciding contest was typical of the Pittsburgh team all through the series. Even when the Pirates seemed hopelessly beaten, they had the heart to fight an uphill battle and win out in the end. I knew they would be the new champions of the world if they played the sort of game they were capable of playing. They did not have to raise to any great heights of power to accomplish victory—all they had to do was to perform as they did through the six months of the regular season.

Tells of McGraw's Aid.

The Pirates were just a better team, and although some may attribute today's deciding victory to the weather, to Peckinpaugh's two errors or to a thousand and one things that played prominent parts in the contest, still the best team would have won some way or other. The Pirates just wouldn't be beaten. And right here I will expose the man who, I think, really raised the Pirates from their slump, when their cause seemed hopeless.

After Washington had gained the lead of three games to one—a lead that seemed too great for any team to overcome, John McGraw, manager of the Giants, visited the Pirates before the fifth game. He brought them back to normalcy by his own magnetism. He impressed on them the fact that they were not playing up to their form and inspired them to go on against seemingly insurmountable odds. They won every game after that talk.

There were three vital factors in the winning of the deciding game today. There was Carey's fine hitting, there were Traynor's timely hitting and brilliant fielding, and there was the great relief pitching of Ray Kremer and Rube Oldham. Of course Hazen Cuyler's double that drove the two winning runs across the plate was the direct cause of victory, but that is merely a mathematical fact.

Carey at His Best.

Carey has been a sensation throughout the series, but he reached his greatest heights today. His first double was wasted as those behind him wilted before the fire of Walter Johnson's right arm, which blazed away as of old in the early part of the game. Carey's single the second time he came to bat drove in one Pirate run and he scored another for Pittsburgh a moment later. He again scored after opening the fifth inning with a double and he drove in Moore and scored himself after his third two-bagger of the day in the seventh. Directly or indirectly he was responsible for five of the Pirates' nine runs. It is evident from that fact what a large part he played in the victory.

Traynor's hitting was not so frequent, but his one safe blow of the day, a triple, drove in a run when it was needed most. With the Pirates one run behind in the seventh, two out, Carey on third and the weather threatening to wash out the last part of the game any minute, Traynor came through and brought up the Pirates even. His triple scored Carey with the tying run and he tried to stretch it into a home run, but was thrown out at the plate. Although the ball bounded home by several feet, he was justified in trying to stretch the hit. The ball was slippery, it had to be handled by three men, and under the circumstances it was worth the risk to try for the winning run. Any one might have dropped the ball or thrown it wildly. As it happened no one did, but it was a gambling chance.

Brilliant in Field.

In the field Traynor played brilliantly. In spite of the treacherous footing, the slippery ball and the dim visibility, Pie made some of the most brilliant stops and throws at third base I have ever seen in a world's series. He was a great power on the defense, but he must share the honors with Kremer and Oldham. These two pitchers were all but perfect when they were called on to stem the tide of the Washington attack. Only one man reached first during the four innings Kremer was in the box, and he didn't stay there. Peck hit a home run. Two strike-outs and a pop fly were all the Washington batsmen could get off Oldham in the last inning. Aldridge and Morrison failed, but Kremer and Oldham stepped in where the going was heaviest and were practically invincible.

It was a pity that the game couldn't have been played under more favorable weather conditions, and that Johnson and Aldridge couldn't have had the great pitchers' battle that was expected of them. But both the aces were worn and weary under the strain of the series. Under ordinary circumstances both would have been able to pitch at their best after the rest they had, but it was mental weariness rather than physical weakness that sapped their effectiveness.

Aldridge tried to put more stuff on the ball than he had at his command and consequently was wild. He gave three bases on balls and made two wild pitches while facing six batsmen in the first inning. After that he was taken out.

Johnson, on the other hand, started well, but after the second inning had nothing but brains and a brave heart to help him. His fast ball wasn't effective although there were ideal weather conditions for Walter's style of pitching. He couldn't get his curve over the plate. All he had was his knowledge of pitching, his craft, control and nerve. That wasn't enough against the fighting Pirates today.

From the third inning until the end it was a ticklish situation for the umpires, but they were justified in not calling the game. Had the Pirates only tied the score in the eighth inning instead of getting the lead I doubt if the ninth ever would have been played and the contest would have ended in a tie. Before that, with Washington ahead most of the time, it was impossible to call the game. There would have been a riot.

One thing stood out today for which both teams must be praised. That was the fielding. I never have seen a game of baseball played under such adverse weather condition during the thirty-five years I have been in baseball, yet the fielding was almost perfect. There were many hard chances on ground and fly balls that would have been difficult even on a dry day and in the sunlight. There were hard throws from awkward positions to be made time after time. Yet, with the exception of Peck's muff of Moore's fly and his bad throw to second on Carey's grounder, there was no fault to be found.

Bat Johnson Assails Harris, Says Sentiment Cost Series

CHICAGO, Oct. 15 (AP).—President Ban Johnson of the American League tonight criticised Manager Bucky Harris of Washington for starting Walter Johnson three times, declaring that the series was lost to Washington "because of sentimental reasons."

"You put up a game fight," said Johnson in his telegram to Harris. "This I admire. Lost the series for sentimental reasons. This should never occur in a world series."

President Johnson wired his congratulations to Manager McKechnie of the conquering Pirates.

CRUSH AT THE GATES TOO MUCH FOR POLICE

Even Press Entrance Closed as Postponement Rumor Brings Last-Minute Rush.

Special to The New York Times.

PITTSBURGH, Pa., Oct. 15.—The decision to play the seventh and final game of the series came unexpectedly to a lot of fans. The hotel lobbies buzzed at noon with an untraceable report that the game had been postponed because of the sloppy condition of the field. Ticket holders were between two fires. They didn't want to miss the game and they didn't want to make the trip out to Forbes Field for nothing.

To add to this it started to drizzle ten minutes before game time. The consequence was a crush at the park entrances which overwhelmed police facilities. Even the press gate was closed, so that writers on the outside, to observe this more or less expected development, were denied admission to the park until after the game had started.

Then the entrances were opened for short intervals at a time, and the crowd surged forward and through the gates in human tides which rose and increased in intensity with each opening of the gates.

Most of the fans had to be told how the Senators made their four runs in the first.

This was just as well for the local rooters. It saved them the strain of seeing Vic Aldridge's complete collapse. The Pirate star lasted long enough to prepare the scene for the Washington four runs and then gave way to Morrison.

If you ever tried to grasp a slippery piece of soap in the bathtub you have a faint idea of how Eddie Moore acted on Ruel's bounder in the first. The pill just wouldn't stay in Moore's hands.

It was so dark the serried rows of fans in the far right field grand stand were just one inky blur.

Newspapers did an extraneous thing. They were used for protection against the rainfall and wet seats.

It appeared as if the game would be called on account of darkness in the third.

Johnson got off winging. He retired the Pirates in the first innings on four-team pitched balls.

He didn't look so good in the third.

Kiki Cuyler showed the fruits of his early aquatic training in the Senator's third when he dived into the swampe of right field and came up with Peck's hard-hit line drive in his gloved hand. It was one of the greatest catches of the series, yet Cuyler had to get an encore on the play for his poor throw to first. A hurried toss, which let Joe Judge advance to second.

Max Carey made a glittering running catch of Ruel's drive to centre immediately after.

The only man in the park unmindful and unaffected by the rain was Neddy Mason, manager of Harry Greb. He cheered for Pittsburgh, and razzed the Senators, harder, if anything, than in any previous game.

Cuyler bounced a foul off some innocent fan's noble brow in the fifth and then bounced a double off the left-field fence which scored Carey.

Yes, they're still booing and hissing Sam Rice. That catch that was or wasn't made by the Senators' fly-chaser in Washington will never be forgotten here.

The song should be revised to read: "When It's Four O'Clock on Broadway, It's Midnight at Forbes Field."

With inky blackness enveloping the field anything could have happened in the Pirates' half of the seventh—and it did. Peck missed Moore's pop fly in short left and as a consequence the Bucs tied the score. But Peck redeemed his error in the Senators' eight with a Homer drive to the scoreboard in left.

Neither the steady rain nor the home run by Peck could blot out two dazzling stops by Pie Traynor on ground-ball pulls.

A match lit in the grand stand in the eighth and applied to a stogie had the flare of a four-alarm fire.

They had to wipe off Glenn Wright's bat in the Pirate's dugout with a Turkish towel. He then fouled out to Joe Judge, the Senator first-baseman making the catch despite the fact that a Pirate fan tossed a paper ball into the air to confuse the player.

Johnson had so much difficulty with the wet ball that he had a sawdust brought to the box to be applied to the horsehide in an effort to keep it dry.

There weren't enough towels in Forbes Field to keep the horsehide dry.

In the ninth inning the water was pouring over the brims of felt hats in gentle rivers.

Irrespective of the triumphant team nobody can deny the Senators and Pirates are the greatest dramatic teams in baseball.

PITTSBURGH FANS WILD OVER VICTORY

Tumult Lasts Late Into Night and Is Stilled Finally by Exhaustion.

PRAISE FOR HOME HEROES

Johnson, Too, Applauded for His Stout Heart—Fans, Many From Afar, Off for Home.

By RICHARDS VIDMER.
Special to The New York Times.

PITTSBURGH, Oct. 15.—The shouting and the tumult will not die tonight and the hum and buss of victory will rival the roar of the Monongahela for days in the Smoky City among the Alleghanies. Pittsburgh has gone mad.

The tumult of triumph rolled back the clouds that hung threateningly over Forbes Field and the sun shone through brilliantly so far as the Pittsburgh public was concerned, although weather reports may deny the statement. But that miracle came to pass only after the ninth inning of the final world's series game was ended and the Pirates had torn the togs of supremacy from the backs of the Senators and draped it majestically over their own brave, broad shoulders that had fought an uphill fight and won.

But the crowd that jammed the giant grandstand, hazy in the mist of a gray day and overcast skies, passed through the emotions of a century before the dark clouds showed their silver lining. For the first few furious innings with the masterful Walter Johnson winging along invincibly and Vic Aldridge, the Pirate idol, driven from the box by his own wildness, there was only dark despair and the dull day seemed to be casting the shadows of coming events before it for Pittsburgh.

Exhaustion Halts Tumult.

As the brave-hearted Buccaneers fought forward and tied the score hope was revived. When Peckinpaugh made his one bid for the honor with his home run, putting the Senators out in front again, the throng trembled with fear. But when the Pirates came from behind once more and not only tied the score but blazed the way to victory, the tumult and the shouting rose to a wild, weird shriek that lasted through the night and echoed along the streets of Pittsburgh until late in the night. Hoarseness and exhaustion alone sent the revellers at last to rest.

There was praise for Kiki Cuyler, who drove in the winning runs in that thrilling eighth inning rally after he had failed to do anything before. There was glory for Max Carey, whose four hits were vital factors. There were cheers for Pie Traynor, whose timely hitting and consistent fielding deserved for him the title of "the greatest third baseman since Jimmy Collins"; Ray Kremer and Rube Oldham, whose relief pitching was invincible; Glenn Wright, Earl Smith and all the rest came in for praise.

Praise, Too, for Johnson.

But there was one of the enemy who also gained the respect and admiration of the spectators. Walter Johnson, though battered and beaten, was lauded to the murky skies on every side for his great heart, which was all he had when his tired, weary arm failed.

It was the most exciting game ever played in a world's series, even to those who witnessed that last battle the Senators fought and won against the Giants last Fall. There was something more than two teams struggling against each other today. They also had to battle the elements. The game might have been called off at any time after the third inning. If not for rain, then on account of darkness. It is probable that the umpires sought an opportunity to cease hostilities and wait for a fairer day and clearer skies. But that opportunity never came. It would have been suicide for the arbiters to halt the activities while the Pirates were behind—and there they were until the last half inning was played.

Pittsburgh still raves and rants and will for days to come. Washington will despair for a few hours and then try to forget, but to the rest of the world's series public it is all over and demobilization has started. Every train, whether going east, west, north or south, was packed with human freight as they left Pittsburgh tonight.

The fans came from far and near to witness this titanic struggle for the diamond crown. So might they returned to their distant homes, weary from the long drawn-out battle, worn from the strain and excitement of the contests and tired by a team apparently defeated, and the fled with what they saw—a great pitcher pulling his team into what seemed a certain championship, a brave uphill fight by a team apparently defeated and the last exciting game today that thrilled the multitudes.

No matter where one's sentiments rested, it was a great series from start to finish.

HEYDLER PAYS TRIBUTE TO PIRATE GAMENESS

Considers Triumph a Fitting Climax to National League's Golden Jubilee Year.

Special to The New York Times.

PITTSBURGH, Oct. 15.—President John A. Heydler of the National League was overjoyed at the triumph of the National League champions in the world's series which ended here this afternoon. After the Pittsburgh victory in the seventh game at Forbes Field President Heydler made the following statement to a New York Times reporter:

"In fighting their way to the world's championship these young men of the Pittsburgh club have lived up to the best traditions of the game. In no previous series has there been finer display of skill, courage and good sportsmanship in which both clubs can share credit.

"We of the National League are especially happy that our representatives have been victorious against formidable opponents in both the world's series and the Chicago series, and so have fittingly and brilliantly wrought to a close this Golden Jubilee season of our organization.

"Naturally I was particularly interested in the work of the four umpires, and although I missed the Saturday game I have no hesitancy in stating that the umpiring was high class and impartial. In a tense series of such close scoring a blunder by the officials of the field would have been pardonable, and yet I doubt if a mistake was made, even in the case of Rice's disputed catch, if that was a mistake. Then I am glad it was one of our own umpires against our own club and that it was the younger club which had the courage and skill to override all obstacles."

Composite Score of World's Series Games

G., games; A. B., at bat; R., runs; H., hits; T. B., total bases; 2B., two-base hits; 3B., three-base hits; H. R., home runs; B. B., bases on balls; S. O., struck out; S. B., stolen bases; Bat. Ave., batting average; P. O., putouts; A., assists; E., errors; T. C., total chances; Fldg. Ave., fielding average.

PITTSBURGH PIRATES.

	G	AB	R	H	TB	2B	3B	HR	BB	SO	SB	Bat Ave	PO	A	E	TC	Fldg Ave
Moore, 2b	7	26	7	6	10	1	0	1	5	2	0	.231	16	12	1	30	.967
Carey, cf	7	24	6	11	13	1	0	0	2	3	2	.458	14	0	1	15	.933
Cuyler, rf	7	25	3	7	15	2	0	1	1	4	0	.280	12	0	1	13	.929
Barnhart, lf	7	23	1	7	8	1	0	0	3	5	1	.250	18	1	0	19	1.000
Traynor, 3b	7	30	2	9	17	0	2	1	2	1	1	.300	6	18	0	24	1.000
Wright, ss	7	27	3	5	9	1	0	1	1	4	0	.185	11	24	2	37	.946
Grantham, 1b	5	18	0	2	3	0	0	0	0	3	1	.111	42	3	0	45	1.000
McInnis, 1b	4	14	0	4	4	0	0	0	0	2	0	.286	30	2	0	32	1.000
Smith, c	6	20	0	7	8	1	0	0	1	2	0	.350	23	7	1	31	.972
Gooch, c	3	3	0	0	0	0	0	0	0	1	0	.000	9	3	0	12	1.000
Meadows, p	1	1	0	0	0	0	0	0	1	1	0	.000	0	1	0	1	1.000
Morrison, p	3	2	1	1	1	0	0	0	0	0	0	.500	0	2	0	2	1.000
Aldridge, p	2	7	0	0	0	0	0	0	0	1	0	.000	0	1	0	1	.000
Kremer, p	3	7	0	1	1	0	0	0	0	5	0	.143	0	3	1	4	.750
Yde, p	2	1	1	0	0	0	0	0	0	0	0	.000	0	0	0	0	.000
C. Adams, p	1	0	0	0	0	0	0	0	0	0	0	.000	0	0	0	0	.000
Oldham, p	1	0	0	0	0	0	0	0	0	0	0	.000	0	0	0	0	.000
Bigbee, lf	4	8	1	1	2	1	0	0	0	0	1	.333	0	0	0	0	.000
Totals		250	35	61	90	12	2	4	17	35	7	.265	182	80	7	270	.976

WASHINGTON SENATORS.

	G	AB	R	H	TB	2B	3B	HR	BB	SO	SB	Bat Ave	PO	A	E	TC	Fldg Ave
McNeely, cf	4	0	2	0	0	0	0	0	0	0	1	.000	2	0	0	2	1.000
Rice, cf.-rf	7	33	5	12	13	0	0	0	0	1	0	.363	17	2	0	17	1.000
S. Harris, 2b	7	28	2	5	7	2	0	0	1	5	0	.357	24	15	0	43	1.000
S. Adams, 2b	2	1	0	0	0	0	0	0	0	0	0	.000	0	0	0	0	.000
Goslin, lf	7	26	6	8	13	1	0	1	2	2	0	.308	12	0	0	12	1.000
Judge, 1f	7	23	3	4	8	1	0	1	2	2	0	.174	59	2	0	61	1.000
J. Harris, rf	7	25	5	11	23	2	0	2	3	4	0	.440	10	1	0	11	1.000
Bluege, 3b	6	16	2	5	6	1	0	0	1	4	0	.278	1	14	0	15	1.000
Myer, 3b	3	6	0	2	2	0	0	0	1	2	0	.250	1	1	0	2	1.000
Peckinpaugh, ss	7	24	1	6	10	1	0	1	1	5	1	.250	10	22	2	40	.900
Ruel, c	7	19	0	6	7	1	0	0	3	2	0	.316	38	3	0	41	1.000
Severeid, c	1	3	0	1	1	0	0	0	0	0	0	.333	6	0	1	7	.857
Johnson, p	3	11	0	1	1	0	0	0	0	1	0	.091	0	3	0	3	1.000
Covelesk'e, p	2	5	0	0	0	0	0	0	0	1	0	.000	0	4	0	4	1.000
Ferguson, p	2	4	0	0	0	0	0	0	0	3	0	.000	0	1	0	1	1.000
Marberry, p	2	0	0	0	0	0	0	0	0	0	0	.000	0	0	0	0	.000
Ballou, p	2	0	0	0	0	0	0	0	0	0	0	.000	0	0	0	0	.000
Zachary, p	1	0	0	0	0	0	0	0	0	0	0	.000	0	3	0	3	1.000
*Veach	1	1	0	0	0	0	0	0	0	0	0	.000	0	0	0	0	.000
*Ruether	1	1	0	0	0	0	0	0	0	1	0	.000	0	0	0	0	.000
*Leibold	2	2	1	1	2	1	0	0	1	0	0	.500	0	0	0	0	.000
Totals		225	26	59	91	8	0	5	17	32	2	.262	180	75	3	264	.966

*Pinch hitter.

COMPOSITE SCORE BY INNINGS.

Pittsburgh	0	1	7	2	2	2	4	6	1	—25
Washington	6	3	5	2	2	1	0	1	2	—26

Games won—Pirates 4, Senators 3. Pitchers' records—Games won, Johnson 1, Aldridge 0, Ferguson 1, Kremer 2; games lost, Covelesk'e 2, Meadows 1, Kremer 1, Yde 1, Ferguson 1, Johnson 1. Hits—Off Johnson 36 in 26 innings, Meadows 6 in 2, Aldridge 18 in 18 1-3, Covelesk'e 16 in 14 1-3, Ferguson 13 in 14, Kremer 17 in 21, Marberry 3 in 3 1-3, Morrison 11 in 9 1-3, Yde 5 in 2 1-3, C. Adams 2 in 1, Ballou none in 1 2-3, Zachary 3 in 1 2-3, Oldham none in 1. Bases on balls—Off Johnson 4, Meadows 1, Covelesk'e 5, Aldridge 3, Ferguson 6, Kremer 4, Yde 3, Morrison 1, Zachary 1, Ballou 1. Struck out—By Johnson 13, Meadows 4, Covelesk'e 2, Aldridge 2, Ferguson 11, Kremer 9, Marberry 2, Yde 3, Morrison 3, Ballou 1, Oldham 2. Hit by pitcher—By Johnson 2 (Carey 2), by Aldridge (Bluege), by Ferguson (Carey), by Marberry (Cuyler). Balk—Aldridge. Wild pitches—Aldridge (3). Passed balls—Ruel, Smith. Sacrifices—Judge (2), Covelesk'e, S. Harris (3), Cuyler (3), Veach, Wright, Marberry, Carey (2). Double plays—Peckinpaugh and Judge; Grantham (unassisted); Peckinpaugh, S. Harris and Judge; Moore and Grantham; Traynor, Moore and Grantham; S. Harris and Judge (3); Bluege, S. Harris and Judge; Covelesk'e, Peckinpaugh and Judge; Smith and Traynor; Judge (unassisted). Left on base—Pirates 54, Senators 46.

WASHINGTON SAD AT JOHNSON DEFEAT

Cheering Thousands Swarm About Scoreboards, Heartened by Early Lead.

JOY TURNS TO SYMPATHY

Mighty Groan Ascends When Goslin Strikes Out, Ending Series.

WASHINGTON, Oct. 15 (AP).—Washington fandom took to heart the Senators' defeat by Pittsburgh today, its regret heightened by the failure of "Old Barney" Johnson to serve more deeply his niche in baseball's hall of fame by winning three games in a world's series.

Thousands standing in the streets before player boards cheered the old warrior after each pitch in the early innings while Washington held a lead, but they gave way to expressions of sympathy and dismay as the Pirates battered down the margin.

The home-guard fans were pulling for a Washington victory with Walter Johnson in the pitching box, but as succeeding innings added to Pittsburgh's attack even his staunchest supporters were calling for Manager Harris to relieve Barney of his burden. The eighth inning, when the Pirates took the winning lead, was a sad one for the loyalists about the scoreboards, and many of them left for home.

A mighty groan went up as "Goose" Goslin fanned for Washington's final out in the ninth. It meant more than the loss of the world's championship for the Senators; it signified that Walter Johnson had been baffled in his desire to join that small group of baseball's immortals who have fought and won three games in a title contest.

CROWD ACCLAIMS CUYLER.

Bears Him Half Mile to His Home After Final Game.

PITTSBURGH, Oct. 15 (AP).—Kiki Cuyler, from whom much was expected, came into his own in the final battle today by bringing down a line drive while skating on his nose in short right centre and then driving in the winning runs with a double to right.

When Kiki emerged from the clubhouse after the game, 5,000 persons were waiting for him and they carried him on their shoulders to his home, a half mile away.

HARRIS WILL GO ABROAD.

Senators' Leader Plans Trip to Europe in December.

Special to The New York Times.

PITTSBURGH, Oct. 15.—Manager Bucky Harris returned to Washington immediately after today's series climax to close out his season's baseball business details and prepare for a trip abroad this Winter. The young pilot of the Senators plans to remain in Washington until Dec. 15, when he will embark for Europe. He expects to return on Jan. 1 and then proceed South.

Manager Bill McKechnie of the Pirates was undecided about his plans after the game. He said he was too happy even to think of the future.

BASEBALL MAY BAR PLAYERS' ARTICLES

Criticism of Decisions of Umpires Brings Threat From Commissioner Landis.

CENSURES THREE SENATORS

Bucky Harris, Ruel and Peckinpaugh Promise to Apologize for Comments on Moriarty.

Special to The New York Times.

PITTSBURGH, Oct. 15.—Baseball players are threatened with a loss of their earnings as player-writers as an aftermath of the world's series which ended here this afternoon. Commissioner Landis is aroused over published articles containing criticisms by players of decisions by umpires and threatens to prohibit players from selling their names for world's series articles of baseball stories of any kind in the future.

Before today's game Commissioner Landis had Manager Bucky Harris, Muddy Ruel and Roger Peckinpaugh before him regarding critical references in their stories of Tuesday's game, involving the decision of Umpire Moriarty on Max Carey at second base in the third inning of the sixth contest. It was a close play in which Carey was called safe at second on an attempted force-out.

The umpires protested to Commissioner Landis about the manner in which the published articles treated the play, and this morning the Commissioner summoned the players. The session was attended also by the umpires, Moriarty, Rigler, Owens and McCormick. After severely criticising the players, Landis demanded an apology to the umpires. Harris, Peckinpaugh and Ruel promised to apologize in their articles for tomorrow's papers.

It is expected that the player-writer problem will be a subject for baseball legislation at the December meetings.

Series Games in Brief.

FIRST GAME.

		R.	H.	E.
Washington	0 0 0 0 0 0 0 0 0	0	3	1
Pittsburgh	0 0 0 0 0 0 0 0 1	1	5	1

Batteries—Johnson and Ruel; Meadows, Morrison and Smith, Gooch.

SECOND GAME.

		R.	H.	E.
Pittsburgh	0 0 0 0 0 0 0 0 0	0	3	0
Washington	0 1 0 0 0 0 0 0 x	1	3	0

Batteries—Aldridge and Smith; Covelesk'e and Ruel.

THIRD GAME.

		R.	H.	E.
Washington	0 0 1 0 0 0 0 0 0	1	5	0
Pittsburgh	0 1 0 0 0 0 0 0 x	1	4	0

Batteries—Ferguson, Marberry and Ruel; Kremer and Smith.

FOURTH GAME.

		R.	H.	E.
Washington	0 0 0 0 0 0 0 0 0	0	3	1
Pittsburgh	0 0 0 0 0 0 0 0 x	0	4	0

Batteries—Johnson and Ruel; Yde, Morrison, Adams and Smith, Gooch.

FIFTH GAME.

		R.	H.	E.
Pittsburgh	0 0 0 0 0 0 0 0 1	1	5	0
Washington	0 0 0 0 0 0 0 0 0	0	3	0

Batteries—Aldridge and Smith; Covelesk'e, Ballou, Zachary, Marberry and Ruel.

SIXTH GAME.

		R.	H.	E.
Pittsburgh	0 0 0 0 0 0 0 0 0	0	3	0
Washington	0 0 0 0 0 0 0 0 x	0	3	0

Batteries—Kremer and Smith; Ferguson, Ballou and Severeid, Ruel.

SEVENTH GAME.

		R.	H.	E.
Pittsburgh	0 0 0 0 0 0 0 0 0	0	3	0
Washington	0 0 0 0 0 0 0 0 x	0	3	0

Batteries—Aldridge, Morrison, Mooney, Oldham and Smith, Gooch; Johnson and Ruel.

WOOF FINDS GAME TOO MUCH TO COVER

Says It Was Allowed to Go to Finish Because Rigler Ate 18 Sandwiches.

WON NO MONEY ON IT

Believed Johnson Would Win So Remains Poor, but He Is Also Still Honest.

By ELMER DAVIS.
Special to The New York Times.

PITTSBURGH, Oct. 15.—Well, that was one to tell Your grandchildren about—viz. that this correspondent will file away in the book along with the Portsmouth Peace Treaty and the Democratic National Convention of 1924.

Meanwhile, the score card that would have been an priceless souvenir of times that are is invitation to dine with the late Czar, a score card that ought to be framed and hung up on the wall, that score card is a shapeless mass of pulp, stained with gray mud that was cigar ashes before the rain soaked it through. Unless the official scorers etched their records in dry point on a copper plate nobody will ever know much about the putouts.

Walter Woof, one of the well-known political writers, was discovered this evening in a hotel lobby by THE TIMES correspondent.

"It was a great game," said Mr. Woof. "It was so great that I have made no attempt to cover it."

"It was a very long game," the correspondent suggested. "An surprised that the umpires insisted on dragging it out to the bitter end."

18 Sandwiches for Rigler.

"Well, I know how they were able to endure it," said Mr. Woof. "Umpire Rigler, I am told, ordered the waiter who brought up my breakfast this morning told me he had an order for eighteen ham sandwiches for Mr. Rigler at 11:30. Anybody with eighteen ham sandwiches under his belt is able to blot up all the moisture in Pittsburgh, external or internal. Pittsburgh being copiously supplied with both kinds."

"There was only one thing that annoyed me about this game," said the correspondent, "aside from the weather and the game itself and the behavior of the crowd. That was Earl Smith's unsportsmanlike behavior in tipping somebody's bat in the first inning. That should have been severely reproved."

"You don't understand," Mr. Woof interpreted. "Mr. Smith is very temperamental. He is, in fact, the Bill Tilden of baseball. You know it is Mr. Tilden's practice to throw a point to his opponent whenever he is dissatisfied with the umpires, or the linesmen, or his opponent, or himself. Mr. Tilden has plenty of points to throw so it does no harm, and relieves his overcharged emotions. So with Mr. Smith. The Washington batters were sore because he had been giving them what is technically known as the "wasslebug," so he threw them a point to even things up. It is very simple if you understand the ethics of amateur sport. Mr. Earl Smith has proved that even though he is a professional he has the amateur spirit."

"Did you win money on the series?" asked the correspondent.

"No," Mr. Woof confessed with a sigh, "because I thought Johnson was going to breeze through with another victory. So I am still poor tonight, but still honest, which is a regrettably frequent occurrence in the newspaper business."

Rotary Delegate Satisfied.

The outcome of the series was satisfactory to Henry M. Seltenstamm, delegate of the Philadelphia Rotary Club, who said that he would present each member of the Pittsburgh team with an autographed copy of the autobiography of Edward Bok, in token of his appreciation of their prowess.

"I do not believe this team could have beaten the Athletics," said Mr. Seltenstamm, "but the Athletics had not been up near the top for so long that they forgot that they had to win the pennant before they could win the world's series. At any rate I am content, for the championship remains in Pennsylvania."

Mr. Seltenstamm's colleague, J. Fred Blotto, was less expansive.

"The true truth about this series will never be known," he said. "My twin sons, Kenesaw Mountain Blotto and Boone's Knoll Blotto, who were to cover the last games for the house organ of the Philadelphia Sesquipedalian Exposition, were unable to attend for fear of croup and I do not believe any of those baseball writers were able to follow the intricate strategy of the contest. Youth will be served as the Pittsburgh victory proves and next year I shall be surprised to see anybody more than seven years old in the press gallery."

$1,000,000-CLUB DRIVE STARTED FOR JOHNSON

Oklahoma Business Man Asks a Million Fans to Give $1 Each—Pitcher's Attitude Undecided.

MUSKOGEE, Okla., Oct. 15 (AP).—A movement to raise a fund among baseball fans of America for the purchase of a baseball club for Walter Johnson, the "Big Train" of the Washington Senators has been launched here. The plan originated with Claud Williford, President of the Bacone Oklahoma Playgrounds Association and local business man.

"A million fans give a million dollars for a baseball team for Walter" is the slogan of Williford's campaign. In less than an hour last night fifty-five local men and women gave $1 each to the fund. Williford, who is acting as treasurer for the fund, revealed that after the 1924 world's series Johnson expressed desires to retire from active play and attempted to buy a minor league club.

Gabby Street, who caught Johnson early in the speed-ball king's career on the Washington club, is manager of the Western Association club here and this fact is partly responsible for the local popularity of the plan in effecting. Street is now managing a baseball team in his home-coming game at Cotteyville, Kan.

Drive Gains Headway.

CHARLOTTE, N. C., Oct. 15 (AP).—Hardly had a dispatch from Muskogee, Okla., announced the initiation of a drive for "a million dollars from a million fans, to buy a baseball club for Walter Johnson, that "a set of seven Bonnie Prince Charlie chairs" to bring the first to follow.

Eight minutes after word of the fund had been received six fans had contributed their "pro rata," and the club had started.

Johnson Greeted But Undecided.

PITTSBURGH, Oct. 15 (AP).—Walter Johnson said today he had been notified by telegraph of the plan originating in Muskogee, Okla., for baseball fans to raise a million dollars and buy a baseball club for him as a popular tribute. The famous Washington pitcher voiced his appreciation of the spirit prompting the movement, but said he could not say now just what his attitude would be toward it.

"I wouldn't like the impression to be gained that I want money or anything like that," said Earnest, "but at the same time I am grateful for the idea apparently inspiring its movement."

Johnson has signed a Washington contract for 1926, so that this would prevent fulfillment of such a plan as that started in Muskogee until after 1926.

Walter Johnson Downcast; But Says Better Team Won

Special to The New York Times.

PITTSBURGH, Oct. 15.—About the most disconsolate man in Pittsburgh this afternoon when the world's series ended was Walter Johnson, veteran Washington hurler, whose cherished dream of another world's series conquest was washed away on Mussey Forbes Field today.

"I tried my best; gave up everything I had, but it wasn't good enough," said Johnson after the game. "I had plenty of stuff, my left leg was all right and my arm was all right, but it was no day for pitching. It's tough, but they had the better ball club out there and they won."

The "Big Train" was shadowed with expressions of sympathy from Pittsburgh fans shuttering about the players' exit as the latter left the bench. On every side hands were outstretched for an exchange of pride and every tongue took up the former theme: "Tough luck, Walter, that it had to be you."

YACHT RACING BODY PRESENTS MEDALS

Long Island Title Awards Are Made at Annual Fall Meeting at Harvard Club.

NEW CLASS BEING FORMED

Committee Reports That at Least 22 Craft Will Be Built, Each Sloop to Cost About $7,000.

By SEABURY LAWRENCE.

The annual Fall meeting

Who IS Well-Dressed?

The LAWYER—
—Because the *evidence* indicates a Young's as best for all purposes of a well-dressed man.

Young's Hats
NONE BETTER MADE

Clemons
Established 1898
BROADWAY at 59th STREET
BROADWAY at 38th STREET
(1191 Broadway)
6th AVENUE at 31st STREET
6th AVENUE at 24th STREET
NASSAU at MAIDEN LANE
(84-86 Nassau Street)

wonderfully fine assortment business SUITS $29

You'll be surprised our assortment at $29 is so generous. It's doubly welcome to save $10 or $15 on a fine Suit when a satisfactory selection is possible from a profusion of fine fabrics, stylish patterns and correct models.

TOPCOATS

tailored of handsome imported and domestic fabrics, these coats have the easy hang and smart cut so distinctive of Luxenberg.

$29.50 to $39.50

Let us show you our new home.

NAT. LUXENBERG & BRO.
47 Union Square West New York

DO-U-NO FADS
The 5 Cent Cigar of Merit
Made by the Makers of ADMIRATION CIGARS

Football Teams Have Last Drills for Big Games

ALLEN, YALE BACK, NOT TO FACE PENN

Star Fullback's Hand Still Is Injured and Trainer Wants Him Kept on Sidelines.

WADSWORTH IN HIS PLACE

Son of U. S. Senator Expected to Start Game—Father Sees Practice—Quaker Squad Arrives.

Special to The New York Times.

NEW HAVEN, Conn., Oct. 15.—Yale probably will lose its regular fullback, the veteran Dan Allen, in Saturday's game against Penn. His hand was slightly injured during the Georgia contest and today Trainer George Connors said that chances are against Allen getting into the line-up.

Ken Cutler, whose head was hurt in the Georgia game, was out of the varsity backfield in its signal practice this afternoon, Larry Noble replacing him. Cutler ran through signals a few minutes in the second eleven. It is uncertain which of these two will start the game against the Quakers. Noble opened the season at left halfback but was slightly injured in the Middlebury game and has played but little since.

Jimmy Wadsworth Jr., son of the U. S. Senator from New York, received Allen's berth and is likely to be used against the Quakers. His father watched today's practice. Like Allen, he is an excellent defensive back and is the best place goal kicker on the squad.

For part of the line-up this afternoon, the veteran Dick Wortham replaced Jack Flaherty at left guard. Wortham has been on the sidelines for two weeks because of an injury. Flaherty probably will open Saturday's game, but Wortham will be rushed into the line-up in case of the need of a defensive guard.

Yale's line-up, as revised for the Penn game, is as follows: *Ends, Potts and Bradley; tackles, Richards and Captain* Butterworth; guards, Flaherty and Root; center, Sturhahn; quarterback, Bunnell; halfbacks, Noble and Kline; fullback, Wadsworth. The only scrimmaging this afternoon was between the second varsity and scrubs, in which Foote of the second team scored the only touchdown and kicked goal.

Headed by Coach Lou Young, the Penn football squad of forty-five players reached here at 1 o'clock this afternoon. The players lunched on the train and took automobiles to the Lapham Club House, where they dressed and went to the bowl for an hour's practice about 3 o'clock. Their work was of the lightest variety, especial attention being paid to the punting. Following their practice, they were driven to the Hotel Clark in Derby, their training headquarters.

N. Y. U. REHEARSES AERIAL OFFENSIVE

New Plays Stressed in Practice on Wet Field—Few Fumbles With Soggy Ball.

A new style of attack which will include much open play, is likely to be used by the New York University football team in its game tomorrow with C. C. N. Y. as a result of a long workout yesterday on Ohio Field, during which new formations and plays were used extensively. Chick Meehan first put his charges through a thorough signal drill and then, despite the wet field, started them on the trick plays which he expects will do much to roll up a large score on the Violet's first city rival.

A few minutes' work on the wet grass made the ball wet and soggy, but Meehan started his men throwing it, nevertheless. Few fumbles were made. Connors, the kicker, had a busy afternoon, for after finishing with punts, Meehan put him to work lifting field goals over the cross-bar to improve his accuracy.

Vye, the light centre, was another who came in for much individual attention. His leg injury has entirely disappeared. Meehan will put the varsity, the second team and freshman eleven through another light workout this afternoon, which will be the last before the C. C. N. Y. game.

C. C. N. Y. HAS NEW PLAYS.

Last Hard Drill for N. Y. U. Game Devoted to Trick Formations.

The final strenuous workout in preparation for the N. Y. U. tussle at Ohio Field on Saturday was held yesterday by the City College team. For the second day practice was secret. Thus far the squad's play has been very orthodox, but for the last two days it has been instructed in new trick formations.

The squad has been strengthened by the return of Red Haber. The husky end, who was forced to give up the gridiron game temporarily because of outside work was in yesterday's scrimmage at right end. The line was shifted for the third time this week at yesterday's session. Al Dreiband, regular centre for the past two years, who was shifted to tackle in Monday's practice, was back in his old position, and Lew Williams went to the side lines, with Seidler in the line for the first time in two weeks.

MANHATTAN END STILL OUT.

Denice Unlikely to Face Fordham —Practice Is Long.

Coach Jim McCarthy and Line Mentor Charlie Orton of the Manhattan College grid squad wound up a stiff two-hour practice session yesterday, with an additional forty minutes of scrimmage between the first and second elevens. Absent from the drill were Nell Cohalan, who is handicapped by a charley horse, and Denice, the left end, whose bruised shoulder is not responding to treatment.

The teams lined up with John Cohalan and George Smith at the wing posts for the varsity. With Denice out, the choice of this pair seems likely. The centre quintet remained unchanged, and the first back field was made up of Captain Dunn at quarter and Hassen, Skidd and Flood.

RUTGERS LEAVES TODAY.

Morgan at Fullback in Final Practice for Cornell Fray.

Special to The New York Times.

NEW BRUNSWICK, N. J., Oct. 15.—Rutgers spent two hours this afternoon in signal drill as final preparation for the game with Cornell on Saturday. The team will leave for Ithaca tomorrow morning and will not work again before meeting Dobie's team. Morgan, crack forward passer, was again at fullback, with Nelson calling the signals.

WHITEFIELD MAY RECOVER.

Illinois Football Player's Neck Not Broken, Doctors Say Now.

CHAMPAIGN, Ill., Oct. 15 (AP).—James E. Whitefield's neck was not broken when he was injured in football practice at the University of Illinois here last night. An examination today showed that he had suffered a hemorrhage of the spinal column, but that his neck was not fractured and the physicians believe he has a good chance for recovery.

$2,000,000 Athletic Field Will Be Built in Chicago

CHICAGO, Oct 15 (AP).—A $2,000,000 athletic field on ground filled in beyond the natural Lake Michigan shore line is planned for the Lincoln Park district here, it was announced today. A bond issue for its construction was voted Aug. 6. In addition to a natural grass stadium, the field would include a $200,000 gymnasium, tennis courts and a bathing beach.

ARMY HERE TODAY FOR STADIUM GAME

Except for Kicking and Signal Work in Afternoon Is Ready for Notre Dame.

Special to The New York Times.

WEST POINT, N. Y., Oct. 15.—The final touches here were imparted to the Army eleven in an hour's gridiron drill today. Except for a kicking and signal practice in the Yankee Stadium at New York tomorrow afternoon the team is ready for its annual battle with Notre Dame Saturday.

A short defensive drill against Rockne's plays and a rather intensive signal practice marked the end of the preparations. Both the varsity and reserve elevens went through the dummy defensive scrimmage, the work being very light.

Except for Scheiffler and Saunders the Army is in good physical shape. Scheiffler's leg injury received in the Knox game is only slightly improved, and Saunders is suffering from sore wrists. Neither was in the dummy scrimmage today, but Saunders went through a part of the signal drill. A doubt exists as to Saunders being able to start Saturday. *In that event Army's chances are considered to be lessened.*

In Wilson, Trapnell and Hewitt, Army has a trio of strong ball carriers. In reserve backs the Cadets have Yeomans, Gilbreth and Buell. Harding is showing good form as the varsity quarter and the latter has a fairly capable substitute in Hall. On the line the Army varsity is strong but really lacks sufficient capable substitutes in some of the positions.

The squad of thirty-eight players will leave for New York at noon tomorrow. Captain McEwan will be in charge. The men will detrain near the Yankee Stadium and take their final light workout. The players will stop at the Hotel Astor.

Except for last-minute changes the Army is expected to line up against Notre Dame with Captain Baxter, left end; Sprague, left tackle; Schmidt, left guard; Dailey, centre; Hammack, right guard; Saunders or Elias, right tackle; Born, right end; Harding, quarterback; Wilson, right half; Trapnell, left half, and Hewitt, fullback.

ROCKNE TOO PESSIMISTIC.

Fans Disagree With Him That Notre Dame Will Lose to Army.

Followers of both the Army and Notre Dame football teams, which will meet in the Yankee Stadium tomorrow, were astounded at the prediction of Coach Rockne yesterday that Notre Dame would lose to the Cadets. The statement that "we will lose, but the defeat will do us good" came as a distinct surprise and has caused no little comment in the city.

The majority of those who have followed both elevens this season think that Coach Rockne has become unduly pessimistic and that his "Dobie-like attitude" does not accurately express the true ability of his team. All are agreed that the Army will give a good account of itself but that the Westerners are favored to win the contest. Coach Rockne and his team are due this morning.

AMHERST IN FINE SHAPE.

Coach McLaughrey to Start Heavy Backs Against Hamilton Tomorrow.

Special to The New York Times.

AMHERST, Mass., Oct. 15.—A short signal drill and dummy scrimmage comprised Amherst's final practice today for the Hamilton game at Clinton, N. Y., on Saturday. The squad is in fine shape for the game. Coach McLaughrey has had two mixed varsities working throughout the week in various combinations.

The four ponies, Wilder, Merrill, Croden and Cadigan, have displayed better team work behind the line this week than the heavy varsity quartet, although Coach McLaughrey indicated that he would probably start the heavy backs, Moore, Drew, Pridney and Mohardt. Twenty-three men will leave tomorrow for Clinton.

CORNELL NEAR FULL POWER

All Cripples but Tilton Play in Week's Last Scrimmage.

ITHACA, N. Y., Oct. 15.—For the first time in several weeks Gil Dobie today had at his call every promising player on the Cornell squad, with the exception of Ben Tilton, speedy little halfback, who may not be able to play for several weeks more.

Dobie experimented with a few of the convalescents toward the end of today's scrimmage, the last hard practice of the week. He put Fennell and Wakeman in at the wings and Isaly, Robbins and Rosenberg into the backfield when the varsity took up a passing attack. All three backs are good passers. If the ex-cripples get into Saturday's game, however, it will be toward the end of the contest.

NAVY DRILLS AT BALTIMORE.

Makes Trip to Test Stadium Wind Currents and Footing.

Special to The New York Times.

ANNAPOLIS, Md., Oct. 15.—The Naval Academy football squad went to Baltimore today to try out the Baltimore Stadium, where the game with Princeton will take place next Saturday. As the trip could be made with little interference in the academy routine it was thought wise to take it, particularly as the Princeton squad will arrive early enough Friday afternoon for a workout.

The Navy is bearing in mind Jack Owsley's warning that a supposedly weak Princeton team is always hard to beat.

26 COLGATE MEN ENTRAIN.

Undefeated Squad Leaves to Meet Lafayette at Philadelphia.

Special to The New York Times.

HAMILTON, N. Y., Oct. 15.—Coach Dick Harlow with twenty-six husky Colgate football players under the charge of Student Manager Huburd entrained tonight for Philadelphia, where they will meet Lafayette on Franklin Field Saturday. Both teams are as yet undefeated, while Colgate has not been scored on this season.

Shields Receives Tennis Trophy.

Frank Shields, who has attained honors as a schoolboy tennis player, both as a member of the Columbia Grammar School and the West Side Tennis Club, yesterday received a silver trophy as a testimonial to his prowess. The presentation was made by Stephen Tilles at the West Side Tennis Club.

HOLY CROSS PLAYS TESTED BY HARVARD

Scrubs Use Worcester Formations Against Varsity and Subs in 40-Minute Scrimmage.

NASH OUT FOR THIS WEEK

Sore Leg Will Keep Tackle on the Side Lines Tomorrow—Pratt Gets His Place.

Special to The New York Times.

CAMBRIDGE, Mass., Oct. 15.—For the first time today, Harvard's first two varsity teams worked defensively against the Holy Cross formations which the second team has been preparing this week. The first varsity had twenty minutes of this drill and then the first set of substitutes worked for a similar length of time.

For both the teams there was an extensive signal drill and a lot of practice in breaking through on kicks and passes. Neither Saltonstall nor Daley was out today, but both will be in the line-up again tomorrow, and will start the Holy Cross game. However, it will be necessary to make one shift on the line, as Nash has developed a sore leg, which in all probability will keep him out of the game this week.

Today his place at right tackle was taken by Pratt, who has been fighting hard for a regular tackle berth all Fall. In other respects, Captain Cheek will start his first string of varsity men against the Worcester outfit.

Howe again had a workout in Miller's place with the first team during the regulars' part of the defensive scrimmage. Peter Vietor, scrub tackle, was raised to the varsity today.

CONBOY AT FULLBACK FOR FORDHAM ELEVEN

Manning and Zakszewski Unlikely to Start Against Manhattan—Sweeney Replaces Smith.

Practice for the Fordham football team began to taper off yesterday in preparation for the Maroon's game with Manhattan tomorrow at Fordham Field. The workout consisted of a dummy scrimmage, kicking and signal drills. Captain Joe Manning and Jim Zakszewski were not in their usual positions, and there is some doubt whether they will play tomorrow if the other backs are able to bear the burden. Conboy was at fullback, taking care of Zakszewski place, and Woerner and Buckley were at the halves.

Sweeney played at tackle in place of Smith, a position that has caused much uncertainty since the season began. Sweeney was recently converted into an end to fill the breach left by Delaney, who had been injured. Tom Leary, another regular, was not in the signal drill, due to a slight injury, Walsh being Delaney's partner at end. Leary, however, is expected to start against Manhattan.

The first team as it lined up yesterday, with the exception of Leary, will probably start tomorrow's game; Graham, quarter; Buckley and Woerner, halves; Conboy, fullback; ends, Delaney and Walsh; tackles, Feaster and Smith; guards, Bruce and Obeater; centre, Stevenson.

WILLS BEGINS WORK FOR JOHNSON BOUT

Arriving in City, Dempsey's Challenger Confident He Will Win Newark Fight.

Harry Wills, the negro heavyweight, returned to New York yesterday from a brief exhibition tour to Columbus, Ohio, and Detroit, and immediately went to Grupp's gymnasium to begin training for his twelve-round bout with Floyd Johnson in the Newark Armory on Oct. 26, a battle which, it is understood, will be his last before he steps into the ring with Jack Dempsey for the world's title next year.

Wills declined to make much comment on his coming Newark appearance, beyond saying he was satisfied with the selection of Johnson as an opponent and with his own physical condition. He seemed to think there was little cause for worry that this match in any way would impair his chances against Dempsey or detract from the championship fight scheduled to take place in Indiana next year. The giant negro expressed complete confidence in his ability to score decisively over Johnson, adding that the fight would prove just what he needed to start him off on a long training campaign for the Dempsey fight.

GARDEN MANAGER RESIGNS.

Coultry, Associated With Rickard, to Manage Philadelphia Arena.

Frank Coultry, associated with Tex Rickard for many years in the promotion of fights and other enterprises at Madison Square Garden, resigned yesterday as general manager of the New Garden Corporation. The announcement was made by Rickard, who stated that Coultry was leaving to assume a similar post with the arena in Philadelphia.

SALZIA AND BOWE DRAW.

Fight on Even Terms in New Talent Show at Commonwealth.

Tony Salzia and Eddie Bowe fought four rounds to a draw in the fastest of the bouts on the new talent program of the Commonwealth Sporting Club in Harlem last night. All the bouts were four-round affairs and, with the exception of the Salzia-Bowe go, went to decisions. A large crowd witnessed the program.

The summaries:

Tony Salzia and Eddie Bowe fought four rounds to a draw; Harry Uss defeated Angelo Gentile, four rounds; Christy Moore defeated Frank Poth, four rounds; Johnny Stinconey defeated Willie Greenstein; John Mercedes defeated Eddie McMullen; Tony Lorenzo defeated Joe Barantino; Tony Picciano defeated Joe Amantea; Frankie Goldsmith defeated Abe Spinner.

SYRACUSE AT INDIANAPOLIS.

Holds Two-Hour Drill en Way to Game With Indiana Eleven.

INDIANAPOLIS, Oct. 15 (AP).—Twenty-six husky exponents of football as it is played at Syracuse University went through a stiff two-hour workout here today before entraining for Bloomington tomorrow to play Indiana University Saturday. The team appeared to have a plentitude of heavy linemen and fast-working backs.

Tramaine Knocks Out Gershe.

CLEVELAND, Oct. 15 (AP).—Carl Tramaine knocked out Benny Gershe in the final round of a ten-round bout here tonight. They are Cleveland bantamweights.

Teams in U. S. and Canada Form a New Hockey League

WINNIPEG, Man., Oct. 15 (AP).—An international hockey league, composed of teams from Winnipeg, the Canadian Soo, Duluth, Minneapolis, St. Paul, Hibbing and Eveleth, Minn., is a certainty, according to local officials. A meeting will be held at Minneapolis on Oct. 24, when a schedule will be drawn up. The Canadian clubs will have to secure special permission from the Canadian Hockey Association before joining the new league, otherwise they would be classed as "outlaws."

COLUMBIA ELEVEN ON ITS WAY WEST

Forty-three Players Leave for Ohio State Game—All Regulars Are in Top Form.

With every player in good condition and a spirit of confidence prevailing, Columbia's football squad left last night to face Ohio State at Columbus tomorrow. Forty-three players were in the party that entrained at the Pennsylvania Station shortly after 6 o'clock under Head Coach Crowley's direction. An early afternoon signal drill was held at Baker Field.

The team will get into Columbus at 9:45 this morning and will go immediately to the Columbus Athletic Club, which will be headquarters for the Morningside football forces during their stay in the Ohio city. In the afternoon Coach Crowley will take his charges out to the stadium and send them through a final secret signal session. The Buckeye squad probably will work out on the gridiron after their guests have been put through their paces.

Complete secrecy shrouded yesterday's activities at Baker Field, no announcement being made except that the men ran through formations from signal from 1 o'clock until 3. The first team, however, is expected to take the field tomorrow at its fullest strength. Captain George Pease will direct the eleven from the quarterback berth, with Sesit and Madden at the halves and Kirchmeyer as fullback. Wagner and Brady at end, Aulich and Wiberg as tackles, Raphael and Shaw in the guard positions and Schimetitsch at centre make up a powerful line that will be getting its first real test of the season.

Three special cars operated by the Columbia University Club and carrying Lion rooters will leave Penn Station at 6:10 this evening.

The men who are making the trip follow: Quarterbacks, Captain Pease, Kaplan; Zegri, Breslin and Brown; backs, Kirchmeyer, Sesit, Madden, Norris, Empringham, Jaeger, Anderson, Rieger, Roberts, Craven, Green and Farrell; ends, Wagner, Brady, Furey, Miller, K. Williams, Thompson and Tierney; linemen, Schimetitsch, Wiberg, Raphael, Shaw, Aulich, Canato, W. Williams, Kerrigan, Alkoff, Reynolds, French, McAnarney, Vermont, Ryan, Hamilton, Cuneo, Johnston, Salo and Goodwin.

U. S. TENNIS STARS IN MEXICAN EVENT

Miss Ryan, Mrs. Mallory, Johnston and Others Enter Title Play —Richards Stays Out.

MEXICO CITY, Oct. 15 (AP).—Some of the foremost tennis players of the United States will participate in the Mexican national championship tournament, to commence here Oct. 24 and continue until Nov. 2.

Miss Elizabeth Ryan, Mrs. Molla Bjurstedt Mallory and William Johnston are among the American stars scheduled to appear. Vincent Richards, who won the Mexican championship here last year, may not be able to come to Mexico City to defend his title.

Other United States players who have promised to enter are Howard Kinsey and Robert Kinsey, San Francisco; Harvey Snodgrass, Los Angeles; B. I. C. Norton, St. Louis; Clarence J. Griffin, San Francisco; Walter Vesbrook, Los Angeles; Lewis White and Louis Thalheimer, Austin, Texas; Miss Mary K. Browne, Los Angeles; Mrs. May Sutton Bundy, Los Angeles; Miss Charlotte Hosmer, San Francisco; Miss Marian Williams, La Jolla, Cal.; Miss Eleanor Sears, Boston, and Miss Penelope P. Anderson, Richmond, Va.

FLYWEIGHTS CLASH TONIGHT

Brown and Breslin Top Card of 3 Midget Bouts at Pioneer A. C.

The little fellows will have their big inning tonight at the Pioneer Sporting Club, where Matchmaker Lew Raymond will present three ten-round bouts featuring a sextet of flyweights. The main event of the night will bring together Al Brown of Harlem and Johnny Breslin, the speedy west side youngster. In the semi-final ten the opponents will be Ernie Jarvis, British boxer, and Black Bill of Cuba, while in the opening ten Tommy Milton of Harlem will clash with Jimmy Russo of Brooklyn.

KID KAPLAN WILL BOX ROY.

World's Featherweight Titleholder Matched With Canadian Champion.

MONTREAL, Oct. 15 (AP).—It is announced that Louis (Kid) Kaplan, featherweight champion of the world, has been matched for a 10-round bout here Nov. 4 with Leo (Kid) Roy, featherweight champion of Canada. Last Tuesday night Roy won the decision over Edouard Mascart, the European champion, in a 10-round bout.

POLICE STARS TO COMPETE.

About 300 Enter Inter-Department Meet Set for Tomorrow.

There has been a big response among the athletes of the Police Department to Commissioner Enright's plan for an inter-department athletic day at the Public School Athletic Field, Avenue K and Brighton Beach line, Brooklyn, tomorrow afternoon.

About 300 athletes from the various police precincts and divisions will compete in a variety of track and field events. Members of the police reserves will also participate. There are no entrance fees and admission to the park is free.

Argentina Seeks U. S. Net Stars.

CHICAGO, Oct. 15 (AP).—A group of tennis clubs in Buenos Aires, Argentina, is seeking to have William T. Tilden, William Johnston, Vincent Richards and other American tennis stars come to Argentina for a series of exhibition matches, R. Charles Lebret, Consul for Uruguay in Chicago, has been authorized to act for the clubs.

Stecher Throws Canadian Champion

WINNIPEG, Man., Oct. 15 (AP).—Joe Stecher, the American heavyweight wrestler, tonight defeated Lee Heureux, the Canadian champion, in a match here. Stecher obtained two falls of three falls.

TIGERS OFF TODAY FOR NAVY BATTLE

Beares, New Star, Gets Slagle's Place in Starting Backfield —Ewing at Quarter.

BANK ON AERIAL ATTACK

Moeser and Jeffers Return to Their Berths on Varsity Flanks—10,000 Tickets Sold Through Princeton.

Special to The New York Times.

PRINCETON, N. J., Oct. 15.—Bill Roper sent his Princeton eleven through a long dummy scrimmage on University Field this afternoon in the final workout before the squad entrains for Baltimore and the Navy game, tomorrow morning at 11. The men were kept busy running through plays until dusk.

Roper announced his starting line-up at the close of practice and the only unexpected change was the omission of Jake Slagle from the backfield. The Tiger coach declared, however, that his star triple threat man was in perfect condition and would be sent into the game without fail.

Despite the early week shifts in the end men, Hank Jeffers at left end and Charley Moeser at right will play the same positions in which they started last Saturday. Sammy Ewing's brilliant work against Washington and Lee earned for him the quarterback berth for the Navy game, and he will have as running mates Tom Dignan, Charlie Beares and Joe Gilligan, defensive back.

Beares will be one of the hopes of the Princeton stands at Baltimore after his phenomenal rise from third to second to first team within the brief space of a week. The Tigers also base their chances largely on the effective aerial attack which Roper has spent so much time developing.

Over 10,000 tickets have been sold by the Princeton Athletic Association for the Navy contest, a record number for the game with the service team when contested at Baltimore. A special train will take the undergraduate cheering section to the game Saturday morning, but many men plan to go down by automobile.

Several prominent Princetonians have reserved boxes for the game and these include President John Grier Hibben; Dr. John M. T. Finney, famous surgeon and also trustee of Princeton; Robert Garrett of Baltimore, class of '97, a trustee of the university; C. W. Kennedy, '03, Chairman of the Board of Athletic Control, and Colonel Franklin W. D'Olier, class of '98 and a resident of Philadelphia.

WORLD AUTO MARK SET BY DE PAOLO

Driver Makes 138 2-10 Miles an Hour in Salem Test—Benny Hill Close Behind.

SALEM, N. H., Oct. 15 (AP).—Peter de Paolo broke the world's automobile racing record for a mile and a quarter oval track today on the New Rockingham Park board track when he covered a lap in 32 3-5 seconds. De Paolo reached the speed of 138 2-10 miles an hour in the qualifying tests for the 250-mile championship race to be run here Saturday. The next greatest speed was made by Benny Hill, who covered the oval in 33 2-5 seconds, at a speed of 134 7-10 miles an hour. The rules provided that contestants must reach a speed of 120 miles an hour to be eligible for the race.

Other qualifiers were Harry Hartz and Leon Duray, 133 9-10 miles per hour; Earl Cooper and Earl Devore, 131 6-10 miles; Frank Elliott and Ralph Hepburn, 129 3-10 miles; Jimmy Hill and Fred Comer, 127 8-10 miles; Dr. Shattuck and Phil Shaefer, 126 4-10 miles; Jimmy Wonderlich, 123 miles, and Pete Kries, 120 3-10 miles.

ST. JEAN TAKES LEAD.

In Front by 250-203 at End of Second Block Against Harmon.

Andrew St. Jean of Minneapolis led Charles Harmon, 254 to 203, at the end of the two first blocks of their 750-point pocket billiard match at the Strand Academy yesterday. In the afternoon St. Jean was the victor, 129-51, in eight innings, with a high run of 49 to Harmon's 23. In the evening, however, Harmon cut into St. Jean's lead, taking the second block, 152-125, in twenty-one innings. Harmon's evening high run was 42 and St. Jean's 40. The match will continue today and tomorrow.

BILLIARD RESULTS.

Tadao Suganuma defeated Jose Rojas at 100 or no count straight rail billiards at Lawler Brothers' Academy, Brooklyn, last night, running 100 on his fourth attempt, in seven minutes. Andrew Ponzi maintained his lead over James Thompson at the same academy in the afternoon, winning the block 100 to 62, which makes his total lead 406 to 228. In the evening Ponzi was beaten by Leo Silvers, 100 to 54. Silvers leads in their 500-point match, 411 to 203.

By taking the last two blocks of their 600-point pocket billiard match at the Fourteenth Street Academy yesterday afternoon and evening, O. Lauri defeated P. Judice, 600 to 468. The afternoon score was 100 to 71 in twenty-two innings, and the evening count 98 to 44 in thirteen. Lauri's high runs were 15 and 26, respectively, and Judice's 30 and 14.

Henry Frantzen defeated Joseph Fisher in the three-cushion tournament at Cranfield's Academy last night by a score of 25 to 23 in forty innings. Kast had a high run of 3.

H. Lemax beat Jack Berliner 25—19, in a three-cushion match at Yank Adams's Academy, the Bronx, last night. The match lasted seventy-four innings, both players having high runs of 2.

S. Gottlieb defeated Dr. Whitford, 20—14, in an amateur Class C three-cushion match at the Strand Academy last night.

Empire City Races
(YONKERS & MT. VERNON)
BEGIN TODAY
Six Splendid Contests Including
$4,500 Autumn Stakes
Bedford Handicap-Killarney Purse
The Lenox—The Mohican
FIRST RACE AT 2:30 P. M.
SPECIAL RACE TRAIN leaves Harlem River, Grand Central Terminal, at 1:23 P. M. Regular trains to Mt. Vernon at 11:23 A. M., 12:20, 1:05, 2:05 P. M. Additional trains Sats. All trains stop at 161st St. Also via Lexington and Jerome Ave. Subway or West Farms Subway to Mott Ave., transferring to Jerome Ave. Subway or 9th and 9th Ave. "L" to Jerome Ave. Subway, thence by trolley from WOODLAWN STATION.
GRAND STAND, $2.35, Including Tax.

FOOTBALL
ARMY-NOTRE DAME
SEATS BOUGHT, SOLD AND EXCHANGED
JACOBS

CLOTHES IN THE NEW YORK MANNER

Ten clever fingers

HAND-WORK always costs more than machine-work, and there's a good reason for it.

* * * *

No machine, however ingenious, can ever improve on the patient industry of ten clever fingers—and nowhere is this more apparent than in the making of a suit of clothes.

* * * *

We could have turned out our $37.50 suits by the machine process and saved money. But saving money is not

$37.50

as important to us as keeping to our high standards of quality.

* * * *

And so we offer you a popular priced suit that is hand-constructed—exactly the same as our most expensive clothing. Pure woolens, new colorings, single and double-breasted models—in the New York manner.

Weber and Heilbroner

HABERDASHERS	CLOTHIERS	HATTERS
841 Broadway	42nd and Madison	Nassau and Spruce
345 Broadway	34th and Broadway	20 Cortlandt
9th and Broadway	7 Wall Street	830 Broad
28th and Broadway	Clothing at these stores	Nassau and John
BROOKLYN: 381 Fulton St., Borough Hall		NEWARK: 800 Broad Street

Franklin Simon & Co.
Fifth Avenue

Men's $60.00 Suits
Carmoor-London Cloths
an absolute "find" at
$50.00

Even the $60 valuation is lower than most shops would put on imported cloths of equal quality—such browns and greens are ordinarily unknown at such a figure—and the man who is looking for an opportunity is looking at it right now.

Single or double-breasted

SEASON-END Clearance

Entire Stock "ST. SWITHINS" & "BALLYROOD"

WEATHER PROOFED Top Coats

$33

WERE UP TO $65

"St. Swithins" and "Ballyroods" are too well known to call for fabric and tailoring details.

ALL TOLD, ONLY 180 COATS REMAIN—
Better Come Early

P. H. WEINBERG and Sons
61 CHAMBERS OPPOSITE CITY HALL 30 JOHN CORNER NASSAU
Importers Custom Tailors Sportswear

Jamaica Meeting Ends; Sarmaticus Wins

SARMATICUS VICTOR AS JAMAICA CLOSES

Gerry Star Comes Back to Winning Form and Captures the Oceanus Handicap.

CROSSFIRE MAKES THREAT

Moves Up With Rush but Fails to Catch Leader—Priscilla Ruley First in the Boston.

By HENRY R. ILGLEY.

Robert L. Gerry's yellow silks and blue sash were carried to victory in the eighth running of the Oceanus Handicap get-away-day feature at the Jamaica race course yesterday afternoon when his good colt Sarmaticus came to the winning post with a head advantage over the Log Cabin Stud's Crossfire in a field of four two-year-olds. The bay son of Sarmatian carried top weight of 122 pounds in the feature event of get-away day and ran the six furlongs in the fast time of 1:12 3-5 over a track deep in mud. Little Harry Richards was up on the winner, which earned $3,575 for Mr. Gerry. George Odom sent a very fit colt to the post and the public made him the favorite, backed from even money to 4 to 5.

The concluding program of the thirteen-day meeting of the Metropolitan Jockey Club promised good racing and there were some excellent finishes, but there was only a small attendance. The track was deep in mud along the rail and heavy on the outside. Horses were scratched right and left and the fields were small.

By his victory in the Oceanus Sarmaticus redeemed himself for his defeats in the Remsen and Baldwin Handicaps. He was in front for most of the journey, although he was doing his best to gain the decision at the end. There were four which declined the issue because of the mud, the scratches being W. N. Jefforde's Mars, winner of the Junior Champion Stakes at Aqueduct; W. J. Salmon's Powhatan and the Rancocas pair of Euclid and Nicholas.

The Gerry representative packed top weight of 122 pounds and handled it well in the going. He allowed three pounds to T. W. O'Brien's Timmara, which was taking up eleven pounds over his last outing; sixteen pounds to Crossfire and the same to William Ziegler Jr.'s Espino. Timmara was the second choice in the betting at 2 to 1, Espino being held at 5 to 1, with Crossfire the outsider at 15 to 1.

They were three minutes at the barrier and were sent away to an almost perfect start. Sarmaticus showed a fine burst of speed and Richards quickly took his mount to the front, opening a lead of four lengths. He lost some ground by coming a trifle wide into the stretch. He stumbled twice in the stretch drive, recovering quickly each time, and just lasted to win.

Crossfire Closes Fast.

Laverne Fator eased Crossfire back and saved ground with the Log Cabin colt on the turn into the homestretch. He finished with a fine burst to take the place by a length from Espino. The latter was three lengths in front of Timmara, which apparently did not like the going under his heavier burden.

The Belair Stud's four-year-old filly Priscilla Ruley came back to winning form in the Boston Handicap, a dash of six furlongs for all ages in which seven ran. None of the juveniles contested with the older horses. With Johnny Maiben up and running under 115 pounds, Priscilla Ruley showed an improved performance over recent appearances. She broke well and when J. L. Holland's Gnome Girl essayed to stay with her easily disposed of the Gnome filly. After that it was a clear sailing for Priscilla, which came home five lengths in front of the Bedford Farm's Fair Play colt Catalan in 1:12. Catalan was one of the last to get going, but Buxton took him up fast once he found his stride and he took the place as easily, being four lengths in front of Julie.

W. A. Wellman's three-year-old Vulcain colt Hayward, which had been racing on the Canadian circuit since the last Empire City meeting, won the claiming event for three-year-olds and upward at a mile and seventy yards in a field of five. With Catrone in the saddle, and carrying top weight of 115 pounds, Hayward followed the pace set by W. G. Stafford's Escapader, came through on the inside on the stretch turn and outgamed Escapader in the stretch drive to win by a length and a half.

Rastus Easily Best.

Rastus, Mrs. O. McNally's three-year-old Sir Martin colt, easily won the claiming event at a mile and seventy yards for three-year-olds and upward for non-winners at the meeting. There was a bad start in which many in the field of nine were caught flat-footed. Catrone was fortunate in getting Rastus away running and he opened into a long lead to win galloping by five lengths from A. J. Sedell's Hillman C. The latter closed fast under a hard ride by Reilly to take the place by a head from W. R. Dunkinson's In the Bag, the 5-to-2 favorite.

The summaries:

FIRST RACE.

For three-year-olds and upward; claiming; purse $1,000. Six furlongs.

Horse.	Wt.	Jockey.	Odds.	Fin.
Buck Pond	120	Ostiliett	5-1	1½
Thunderbolt	113	W. Harvey	10-1	2½
Gens Austin	127	M. Fator	6-1	3°
Zero Hour	110	Richards	2-1	4°
Invictus	110	Wakoff	8-1	5°
Alliance	108	Thurber	20-1	6

Place and show: Buck Pond, 3 to 5, 1 to 3; Thunderbolt, 3 to 1, even; Gens Austin, 3 to 5. Time—1:15.

Start good; won driving; place same. Buck Pond, br. g., 4, by Peter Quince—Hester R.; owned by J. A. Coburn and trained by G. W. Coburn.

SECOND RACE.

For all ages; the Boston Handicap; $1,300 added. Six furlongs.

Horse.	Wt.	Jockey.	Odds.	Fin.
Priscilla Ruley	115	Maiben	4-1	1°
Catalan	113	Buxton	3-1	2°
Julie	109	Richards	5-1	3°
Gnome Girl	107	Catrone	20-1	4°
Voltaire	105	Thompson	4-1	5°
Avisack	120	Fields	5-1	6°
Forcarter	120	Thurber	6-5	7

Place and show: Priscilla Ruley, 4 to 5, 4 to 5; Catalan, 7 to 5, 1 to 5; Julie, 2 to 1. Time—1:13.

Start good; won easily; place same. Priscilla Ruley, b. f., 4, by Ambassador IV—Zita Rose; owned by the Belair Stud and trained by J. Fitzsimmons.

THIRD RACE.

For three-year-olds and upward; claiming; purse $1,000. One mile and seventy yards.

Horse.	Wt.	Jockey.	Odds.	Fin.
Hayward	115	Catrone	3-1	1°
Escapader	111	Peternell	7-2	2°
Devastation	111	Malben	7-1	3½
Rowlind's Pet				
Quest	110	Beach	5-1	4°
Viburnum	111	Richards	2-1	5°

Place and show: Hayward, 6 to 5, 1 to 2; Escapader, 1 to 2, 1 to 5; Devastation, even. Time—1:46 4-5.

Start good; won driving; place same. Hayward, b. c., 3, by Vulcain—White Silk; owned by W. A. Wellman and trained by T. H. Quest.

FOURTH RACE.

For two-year-olds; eighth running of the Oceanus Handicap; $5,000 added. Six furlongs.

Horse.	Wt.	Jockey.	Odds.	Fin.
Sarmaticus	122	Richards	4-1	1°
Crossfire	106	L. Fator	15-1	2°
Espino	122	Malben	5-1	3°
Timmara	119	Thurber	5-1	4

Place and show: Sarmaticus, 1 to 5, out; Crossfire, 2 to 1, 4 to 5; Espino, 3 to 2. Time—1:13 3-5.

Start good; won driving; place same. Sarmaticus, b. c., 2, by Sarmatian—Rosalie Prince; owned by Robert L. Gerry and trained by G. M. Odom.

FIFTH RACE.

For three-year-olds and upward; claiming; purse $1,000; one mile and seventy yards.

Horse.	Wt.	Jockey.	Odds.	Fin.
Rastus	115	Catrone	7-2	1°
Hillman C.	104	Reilly	8-1	2°
In the Bag	107	Horn	8-2	3½
Kumonin	101	W. Harvey	8-1	4°
Revellion	111	Kellum	6-1	5°
Yokler	103	Cooper	10-1	6°
Soviet	101	Josiah	12-1	7°
Llewellyn	106	Richards	6-1	8½
Roman Princess	104	Thompson	20-1	9

Place and show: Rastus, 7 to 5, 3 to 5; Hillman C., 5 to 1, 2 to 5; In the Bag, 1 to 2. Time—1:47 2-5.

Start bad; won eased up; place driving. Rastus, ch. g., 5, by Sir Martin—Aunt Dinah; owned by Mrs. O. McNally and trained by J. Rowan.

SIXTH RACE.

For two-year-olds; maidens; allowances; purse $1,000; five furlongs.

Horse.	Wt.	Jockey.	Odds.	Fin.
Little Asbestos	118	C. Kummer	8-10	1°°
Fancy Light	118	Thurber	8-1	2½
Pistol	115	Ostiliett	11-10	3°
Bernadh	118	Catrone	30-1	4½
Lela	115	Kellum	30-1	5½
R. D. Murphy	118	McCabe	40-1	6

Place and show: Little Asbestos, 1 to 5, out; Fancy Light, 2 to 1, 1 to 2; Pistol, out. Time—1:02 1-5.

Start good; won eased up; place driving. Little Asbestos, blk. c., 2, by Jack Hare Jr.—Lady Manager; owned by G. A. Cochran and trained by William Duke.

Weather clear; track muddy.

Post and Paddock

Racing on Long Island came to an end for the year with the running of the last race at the Jamaica course yesterday afternoon. Small fields at mediocre racing have been the rule in the closing days and race followers hope for better times during the fourteen-day meeting at Empire City which opens this afternoon.

The entry was small enough in the first place—the total was only sixty-two—but the wholesale scratching due to the mud eliminated twenty-five of the contenders, leaving an average of six to a race.

Frankie Catrone, who is fast approaching the time when he will lose his apprentice bug, won the riding honors with two winners. The Saratoga lad piloted Hayward to win the third and Rastus to take the fifth.

Clarence Kummer came within an ace of tossing off the sixth race on Little Asbestos. After gaining a lead of ten lengths he pulled up in the last sixteenths almost to a walk and won by the proverbial nose.

William Woodward thinks very highly of his filly Priscilla Ruley, winner of the Boston Handicap. She will go to the stud next Spring and will be mated with Chatterton, fleet and game son of Fair Play and Chit Chat by Rock Sand.

LATONIA RESULTS.

FIRST RACE—For three-year-olds and upward; claiming; purse $1,000; six furlongs. Miss Mimeline, 108 pounds (Mortensen), $9.70, $5.10, $2.70, first; Miss Rosedale, 107 (Garner), $4.40, $2.70, second; Winding Through, 104 (Griffin), $4, third. Time—1:16 4-5. Elmsea, Ethel K. and Silent Lillian also ran.

SECOND RACE—For two-year-olds; maidens; claiming; purse $1,300; five and one-half furlongs. Pascoli, 110 pounds (Long), $18.70, $7.50, $3.70, first; Poison, 100 (Johnson), $7.60, $3.20, second; Lady Alden, 104 (Mortensen), third. Time—1:12. Miss Lisa, Oak, Passenger and Miss Louise also ran.

THIRD RACE—For three-year-olds and upward; claiming; purse $1,500; one mile and seventy yards. Wassnee, 98 pounds (Johnson), $5.70, $3.20, $2.40, first; Lightfoot, 114 (Harrington), $3.60, $2.40, second; Riviera, 104 (Connelly), $2.30, third. Time—1:40. Escarpolette and Stump Jr. also ran.

FOURTH RACE—For three-year-olds and upward; claiming; purse $1,000; one mile and seventy yards. Yamineo Tom, 107 pounds (Casper), $30.80, $8.50, $4.40, first; New Moon, 112 (Murray), $2.70, $2.10, second; Colonel Wagner, 107 (Stasio), $5, third. Time—1:40 2-5. Bowlicking, Hit and Invasion also ran.

FIFTH RACE—For two-year-olds; claiming; purse $1,500; six furlongs. Sobrose, 103 pounds (Thomas), $15.60, $5.20, $3.40, first; Blue Granite, 101 (Mortensen), $3.10, $2.70, second; What's the Time, 101 (Sylvia), $6.90, third. Time—1:16 2-5. Patience, Happy Hobo and The Stiesus also ran.

SIXTH RACE—For two-year-olds; claiming; purse $1,600; six furlongs. Margaret Gail, 104 pounds (Stasio), $9.80, $5.80, $3.50, first; Little Blaze, 107 (Johnson), $7.20, $3.60, second; Curler, 105 (Connelly), $6.10, third. Time—1:16 2-5. Lardi, Wayne Jr., Jack Rieger and Agnes Aptes also ran.

SEVENTH RACE—For three-year-olds and upward; claiming; purse $1,500; one mile and one-sixteenth. Scratch, 104 pounds (Mortensen), $10, $4.60, $2.70, first; Macbeth, 105 (G. Johnson), $4.10, $2.80, second; Bankrupt, 103 (Stasio), $2.50, third. Time—1:52. John Flint, High Prince and Leaf of Mine also ran.

Weather cloudy; track muddy.

GATES SWING OPEN AT EMPIRE TODAY

Final Meeting of New York Racing Season to Get Under Way at Yonkers Track.

AUTUMN STAKES ON CARD

Will Feature Start of 14-Day Session—Maud Muller Allotted Top Weight in the Bedford.

The closing meeting of the New York racing season will open this afternoon at the Yonkers course of the Empire Racing Association. It will be a fourteen-day session, an extra day having been granted by the State Racing Commission, in view of the fact that Empire City has no holiday during its Autumn meeting. It was made possible when the United Hunts Racing Association gave up Saturday, Oct. 31, in order not to conflict with the meeting of the Essex Fox Hounds in New Jersey on that day.

Judging from the entry, Yonkers will not open any more auspiciously than Jamaica closed. The stake offering has only four named, with only six entered overnight for the handicap. The feature of the card is the Autumn Stakes for two-year-olds at five and a half furlongs with $2,000 added. Nichave, Mosque and Festival each have 115 pounds, and Tea will carry three pounds less.

For the Bedford Handicap, at about six furlongs, for three-year-olds and upward, Maud Muller has been asked to carry top weight of 123 pounds, with Turf Idol in at 118. Joe Marrone III. has 115, Moro and Sleepy Head 108 each and Reply 102.

There is an entry of eighteen in the claiming event for two-year-olds and sixteen in the claiming race for all ages, with small fields likely in the other numbers.

The entries:

FIRST RACE—Claiming; for two-year-olds; purse $1,000; five and a half furlongs. Forlorn 108 pounds, Janette 111, *Shiras 101, *Klister 110, Grand Ford 108, Highwayman 110, Endicott 108, Mildenhall 106, Haphazard 110, Log Fire 104, Meridian Hill 115, Circus Rider 110, Joal 114, Agnate 108, Paddy Hynes 110, My Eva 116, Rubinette 107, Music Girl 104.

SECOND RACE—Claiming; for three-year-olds and upward; purse $1,000; one mile and sixteenth. Herriel 109 pounds, *Squeteague 101, Running Fox 108, Centigan 101, *Not Dog 90, Cold Trap 108, Gold Bar 115, *Silver Fox 106, Royal Airman 116, *White Wash 108.

THIRD RACE—The Bedford Handicap; for three-year-olds and upward; $1,200 added; about six furlongs. Sleepy Head 103 pounds, Reply 102, Turf Idol 118, Maud Muller 123, Joe Marrone III. 115, Moro 103.

FOURTH RACE—The Autumn Stakes; for two-year-olds; $2,500 added; five and a half furlongs. Nichave, 115 pounds, Mosque 115, Tea 112, Festival 115.

FIFTH RACE—Claiming; for all ages; purse $1,000; about six furlongs. *Osage 112 pounds, Play Hour 106, Lupine 112, Tonnerre 109, Mike 101, White Wash 111, Moon Star 111, Polycarp 114, *Lil, *Grand Bay 97, Wildrake 111, Gala Night 104, Hullabaloo 117, Lady Rose 114, My Eva 104, Meridian Hill 104, Jise 102.

SIXTH RACE—Conditions; for three-year-olds and upward; purse $1,000; one mile and seventy yards. Mirador 118 pounds, Forecaster 108, Gamble 112, Buster 118, Rudolf 108, Kit Carson 108.

*Apprentice allowance claimed.

Weather clear; track muddy.

LAUREL RESULTS.

FIRST RACE—For three-year-olds; the Proprietors Steeplechase; purse $2,000; about two miles; Gunboat, 138 pounds (Haynes), $81.70, $28.80, $5.20, first; Kangaroo, 141 (Veiteh), $13.40, $6.40, second; Bridge, 132 (Neander), $12, third. Time—4:21. Broom Wrack and Sea Soldier fell. Regal Toy and Greek Friar refused. Jolly Roger lost rider.

SECOND RACE—For two-year-olds; claiming; purse $1,200; six furlongs. Fay Girl, 110 pounds (C. Kaig), $10.80, $5, $4.40, first; Billy Mason, 108 (McCrossen), $7.80, $6.80, second; Bartlett, 110 (Wallace), $9.80, third. Time—1:17 3-5. Pirnhelm, Columbia II, Jimmy B., Lucky Pick, Sarmajetta, Queen Navarre, Princess Apple and Yami also ran.

THIRD RACE—For two-year-olds; allowances; the Lanvale Purse; purse $1,800; five and one-half furlongs. Peavo, 106 pounds (Walls), $4.70, $4.70, $3.80, first; Nat Evens, 108 (Barnes), $6.80, $5.50, second; Fly Leaf, 105 (McAtee), $4.30, third. Time—1:06 4-5. Garden Rose, Revoire, Chocolate Soldier, Arris and Beneficent also ran.

FOURTH RACE—For three-year-olds and upward; claiming; purse $1,500; one mile and seventy yards. Maxie, 110 pounds (Peters), $10.10, $5.10, $3.60, first; Demijohn, 110 (L. Fator), $4.80, $4, second; Who Cares, 108 (Stasio), $6.10, third. Time—1:37. Tony Griffith, Trajanus, Crosswise and Black Art also ran.

FIFTH RACE—For three-year-olds and upward; the Question Handicap; $1,000 added; one mile and one-sixteenth. Golden Rule, 107 pounds (Walls), $17.80, $7.70, $4.20, first; Backbone, 108 (McAtee), $16.10, $7, second; Maid at Arms, 113 (Barnes), $3.60, third. Time—1:48 1-5. Fepp, Rockminster and Florence Nightingale also ran.

SIXTH RACE—For three-year-olds and upward; the Gunpower Claiming Handicap; $1,500 added; six furlongs. Leonard G., 104 pounds (L. Lang), $17.10, $4.90, $2.60, first; Scorcher, 107 (Walls), $4.30, $2.60, second; Gymkhana, 108 (Finn), $3.40, third. Time—1:15 4-5. Emigo and Lord Baltimore II also ran.

SEVENTH RACE—For three-year-olds and upward; claiming; purse $1,500; one mile and one-sixteenth. Jewel, 114½ pounds (Jenkins), $26.80, $12.70, $4.60, first; Ransuit, 103 (Callahan), $5.90, $3.80, second; Reflection, 104 (Hodgins), $3.40, third. Time—1:51. Golden Fillows and My Idol also ran.

Weather clear; track muddy.

Grand Circuit Races Off Again.

ATLANTA, Ga., Oct. 15 (AP).—A muddy track caused postponement of the Grand Circuit races here today for the third consecutive day.

WERTHEIMER ON TRIP HERE.

Reports 16 Mares Bred to Epinard —Plans Futurity Nominations.

Pierre Wertheimer, the French turfman, who made a host of friends on this side by his sportsmanship in sending his great horse Epinard here for the International Race series last Summer, has arrived in New York on a business trip.

Mr. Wertheimer said yesterday that he expects to see some of the racing at Empire City. He reports that sixteen mares were bred to Epinard the past season and of these thirteen are in foal. Among the mares that went from this country to the court of the fleet son of Badajo were Quelle Chance, the dam of Chance Play, and Hour Hand, dam of Horologe and other winners, these two having passed into the possession of Joseph E. Widener at the Belmont dispersal sale.

Satin Slipper, which came over with Epinard, was sent back with him by James Cox Brady. She will be bred next Spring when she is four years old. Mr. Wertheimer announced his intention of nominating a number of mares for the Belmont Park Futurity and it is possible that in the not distant future some of the get of Epinard may go to the post in the greatest of the American two-year-old classics.

LAUREL ENTRIES.

FIRST RACE—Purse $1,800; claiming; maidens allowed $500; six furlongs. Moscuisko 105 pounds, Tollgate 105, Mercy 102, Alice Joyce 103, †Beam 101, Stone 105, Tal Light 103, Muriel S. 109, *Marco Bells 97, *Espanol 100, †Dignity 103, Columbia 24 102, Half Ballot 105, Casus Belli 105, †Samuel Ross entry.

SECOND RACE—Purse $1,200; claiming; maiden three-year-olds; six furlongs. *You Know 113 pounds, *Belle of Boyce 110, Ormeolus 115, Pikros 113, Shining Light 113, Clean 113, Hutar 118, Hinky Rice 113, *Tegelah 113, *Liason 113, *Lady Allumeur 110.

THIRD RACE—Purse $1,400; claiming; three-year-olds; six furlongs. *Dutusive 108 pounds, *Exalt 108, *Service Marrow 104, Hazy 113, Bill O'Flynn 118, *Sonny 113, *Who Knows Me 107, Mintstick 114, Oakwood 116, *Brica 108.

FOURTH RACE—Purse $1,800; claiming; fillies and mares three-years-old and upward; mile and a sixteenth. *Vermiana 106 pounds, Brown Stout 108, Ebb Tide 110, Margaret St. L. 105, *Just 107, Rose Cloud 102.

FIFTH RACE—Purse $4,500; all ages; six furlongs. Son And 92 pounds, Tape 109, Lieutenant 2d. 114, Digit 115, †Courageous 110, Laddie Buck 113, Scotch Broom 109, Franconia 110, †Candy Kid 110, †H. P. Whitney entry.

SIXTH RACE—Purse $1,500; claiming; two-year-olds; six furlongs. Majuba 108 pounds, Compromise 108, Be Yourself 111, Toyland 114, *Worweld 103, Farrash 113, †Marengo 111, Fore Star 101, Green Blazes 110, *Cobra 106, The Engineer 116, †Cinderetta 107, †Musante entry.

SEVENTH RACE—Purse $1,500; claiming; three-year-olds and upward; mile and a quarter. *Ed Pendleton 102 pounds, Bounce 109, Seaman 101, Ann Jewell 109, *Fornove 104, Pilgrim 112, Noel 105.

Weather cloudy; track slow.

*Apprentice allowance claimed.

LATONIA ENTRIES.

FIRST RACE—Purse $1,500; claiming; three-year-olds; six furlongs. *Invasion 94 pounds, Surprise 102, *Margarette Martin 94, Hit 99, White Wings 94, Wahu 97, Betty Star 96, Mighty 104, *Pander Peel 97.

SECOND RACE—Purse $1,400; maiden two-year-old fillies; five and a half furlongs; Air Mail 118 pounds, Rose H 115, Dial 116, Miss Lenore 116, Mary Carr 116, Marial Barton 113, Miss Hume 113, Sue Steele 115.

THIRD RACE—Purse $1,500; claiming; three-year-olds; mile and a sixteenth. *Kubla Khan 110 pounds, *Dr. Tanner 103, *Midnight Rose 103, *Longchamps 105.

FOURTH RACE—Purse $1,800; claiming; all ages; six furlongs. *Cohwah 113 pounds, Aqua Azure 94, *Niving 113, Gold Field 115, *Massey 96, Helen's Babe 109, *Ritter 108.

FIFTH RACE—Purse $1,400; the Eastern Avenue; three-year-olds and upward; six furlongs. Morning Cloud 103 pounds, Rural Route 101, Sweep Park 101, Cherokee Lee 109, Little Visitor 103.

SIXTH RACE—Purse $1,500; claiming; two-year-olds; six furlongs. Miss Domina 107 pounds, *Grand King 102, *Gaythorn 100, Dandy Aune 99, Allen 104, Torch 111, *Massey 96, Helen's Babe 109, Ritter 108.

SEVENTH RACE—Purse $1,500; claiming; three-year-olds and upward; mile and a sixteenth. Tamper 115 pounds, *Beautiful Addie 105, *Rocky 105, *Promising Tom 108, Maladem 110, *Quoin 106.

Weather cloudy; track sloppy.

*Apprentice allowance claimed.

UNITED Cigar Stores

Largest Because We Serve the People Best

2,850 Retail Distributing Points Throughout the United States

Men who treat their nerves with respect choose RICORO

RICORO tobacco never sends you "up in the air." Wonderfully mild and mellow, it smooths off rough edges on the most jagged nerves.

That is why the man who must smoke, carefully chooses Ricoro; that is why the man who smokes one cigar after another finds it so delightful; that is why the cigarette smoker favors it. It's a soothing tobacco chuck full of satisfaction.

Cabinet size 2 for 25¢ $2.25 Box of 25

RICORO Mild Cigars

Try a Ricoro Short Smoke. Little Ricoros 5 for 15¢

All the flavor and satisfaction of a full sized cigar.

Mail Order Dept., Flatiron Bldg., Fifth Ave. & 23rd St., New York

JOHN DAVID

The Smartest New York Fashions Of The Day And Night

STEIN-BLOCH SMART CLOTHES
MEN'S FURNISHINGS AND HATS

BROADWAY AT 32nd STREET, Facing Greeley Square
1268 BROADWAY, Hotel Martinique
338 MADISON AVE., Facing Biltmore
125 AND 127 WEST 42nd STREET
EXCHANGE PLACE AT NEW
62 BROADWAY, Below Wall
NASSAU AT MAIDEN LANE
COURT STREET AT MONTAGUE, BROOKLYN

Dress Very Well For Very Little

$35

"The New Yorker"
A New John David
Top Coat For Fall
Single-Breasted Or Double

This Smartly Styled Top Coat Is Tailored Of 100% Pure-Wool Fabrics, Many Of Which Are Imported, In The Latest New York Style, For The Type Of Man Accustomed To Get Fullest Value For His Outlay. Plain-Colored Or Fancy-Pattern Effects.

Also "The New Yorker" Fall Suit At $35

Exclusive, But Not Expensive

COMPARE!

Top O' the Weather

READY TO WEAR SUITS $75 Custom Finished SILK LINED THROUGHOUT

TAKE your Top Coat everywhere and the weather cannot take you unawares. It's as handsome as it is handy, and it is waiting for you—at Balletta—Ready-to-Wear in any weather. $75 and $85.

James Balletta

630 FIFTH AVE. at 50th Street OPPOSITE THE CATHEDRAL

DAB

Don't Ask Her— Watch Her Face!

When you take her out to dinner and the theatre, nothing will please her more than to see you in becoming evening clothes. It is a compliment without words for which she will thank you with a smile.

Before you see her again, just stop in here sometime and slip on one of our new dinner coats. One glance in the looking-glass will tell you whether D'Andrea evening clothes are becoming enough to win that smile.

D'Andrea Brothers Inc.

MEN'S TAILORS

587 Fifth Avenue at Forty-seventh

Telephone — Murray Hill 5532

GLOVES : IN THE NEW YORK MANNER

Meyers Make
Capeskin Gloves
Of unusually fine quality

$2.85

TO CAPETOWN — farthermost tip of strange vast Africa — natives drove the prized Afrikander sheep to be slaughtered and skinned. From these capeskins, the finest in the world, experts took their pick. Shipped the choicest, clearest skins to this country so their rich quality could be fully brought out by scientific tanning. These handsome gloves are the result. Made exclusively for Weber and Heilbroner—silk stitched—smartly styled in the new reddish tan shade known as "Wales".

Other "Meyers Make" gloves, $2.35 to $3.50

Weber and Heilbroner
CLOTHIERS · HABERDASHERS · HATTERS

SIR GILBERT PARKER ENDS HIS VISIT HERE

British Novelist Is Going Home on the Homeric With Other Notables.

SIR ESME HOWARD RETURNS

Ambassador and Sons Coming on the Aquitania—Republic Sails, America Due.

Sir Gilbert Parker, British novelist, and Colonel Francis Vernon Willey, M. P., President of the Federation of British Industries, who have been in the United States for several weeks to get an exchange of ideas on international commerce, are among the passengers sailing on the White Star liner Homeric, for Cherbourg and Southampton, at 12:10 o'clock tomorrow morning. The United States liner, Republic, sails at midnight for Bremen, includes among her passengers E. Lukacs and M. Kaday, Czechoslovakian delegates to the Interparliamentary Union meeting in Washington.

The Homeric's passenger list includes, in addition to those named:

Irene Rich, Mr. and Mrs. H. P. Davison Jr., Odell Harriman, John Moody, W. Spalding, James Hamilton, Monigaue Piesse, H. G. McBride, E. C. Foster, Mr. and Mrs. P. H. Jennings, Mr. and Mrs. Gustav Heinsheimer, Miss J. Henning, Miss Janet Henning, Mr. and Mrs. J. H. A. Dunaway, Mr. and Mrs. T. D. Meredith, Arthur L. Reed, Mrs. N. F. Ayer, Miss Bertha Eddy, E. Webster Jr., Mr. and Mrs. Gurden Parker, Mr. and Mrs. P. S. Peters.

Republic Takes Trotters Abroad.

Among those sailing on the Republic are:

Miss A. Munroe, Miss C. Corson, Miss Lina Owners, Miss E. Corson, Mrs. F. M. Ritch, Miss S. Dittrich, Mr. and Mrs. B. Shearman, Dr. S. Van Leesen, Mrs. F. S. Wyckoff, Mrs. M. A. Moulder, J. A. Andreoli, Miss E. M. Moulder, Miss Ruth Bailey, Mrs. I. S. Rich, E. Gazi, Miss Helen Rich, Mr. and Mrs. Poka Miss F. Winlock, Elrod, Miss B. Winlock, Mr. and Mrs. J. Corson.

The Republic is carrying forty Kentucky trotting horses. Seven of them will be used to restock several large German stock farms to replace animals killed in the war.

Ships arriving today include the Cunard liner Aquitania from Southampton, the United States liner America from Bremen, and the Holland-America liner Rotterdam from Rotterdam.

Sir Esme Howard, British Ambassador to the United States is on the Aquitania. He is accompanied by his sons, Edmund and Henry. Other passengers include Sir Charles Stewart Addis, Chairman of the Hongkong-Shanghai Banking Corporation; Lady Selway Hert, Sir Robert Henry Greenfield, Hon. J. S. Buchan, of the British Air Ministry, who is on his way to Baltimore to witness the Schneider Cup flight; Captain Royden Kinloch, P. A. De Laszlo, artist, and Mrs. De Laszlo; Hon. Geoffrey Cunliffe and Mrs. Cunliffe.

Also ex-Governor Edward F. Dunne of Chicago, Mrs. Dunne and their daughter Geraldine; Samuel Insull, President of the Civic Opera Company of Chicago; Clemente Vasquez-Bello, President of the Cuban Senate; S. A. Wertheim, President of Burns Bros., returning with his family from a Holy Year Pilgrimage to Rome; Miss Annie S. Peck, the only woman to climb the highest peaks in the Andes Mountains; M. P. Callaway, a Vice President of the Guaranty Trust Company; Alexander Weddell, United States Consul-General to Mexico; Rt. Rev. Mgr. George J. J. Waring of St. Patrick's Cathedral.

Miss Mary L. Baker, Mrs. Oren Taft, Arthur Iselin, Mrs. C. H. Sentr, R. M. Shonnard, Mrs. Shonnard, Miss Jane Shonnard, Roger S. Sperry, Mrs. Sperry, William R. Thayer Jr., Mrs. L. C. Torrance, E. van Volkenburgh, Miss V. Wallace, Mrs. Van Wanamaker, Milton Welly, Mrs. Well, Philip E. Hill, Mrs. Hill, A. G. Beauville, Mrs. Beauville, A. W. Chartres, Mrs. Chartres, Irving G. Fox, A. W. Galsworthy, Alfred F. Pillsbury, Mrs. Pillsbury, S. L. Redmond, Mrs. Redmond, Alexander H. Revell, Mrs. Revell, Miss Helen F. Ryan, Henry A. Shaw, Mrs. Shaw, Mrs. John Thatcher, H. M. Tooth, Mrs. Tooth, Alfred S. Tubbs, Mrs. Tubbs, Dr. Frank Walls, Mrs. Walls, Mrs. F. I. Webster, Henry P. Werner, Mrs. Werner, James B. Taylor, Mrs. Taylor, Lloyd Thompson, Mrs. Lloyd Thompson, Clark Ingham.

The American Brings Pilgrims.

The passenger list of the America includes R. J. Nestos, Governor of North Dakota; Mrs. Paul Grening, wife of the commander of the United States liner President Harding; J. S. Boyce, Chief of the United States Forestry Service in Oregon, with Mrs. Boyce; Charles L. Tuttle of the United States Treasury Department; the Rev. Father Garesche, returning with a large number of members of the Young Men's Catholic Association in New York, who have been on a pilgrimage to Rome.

The Rotterdam's passenger list includes Dr. George A. Soper, cancer specialist, who has been abroad for several months investigating new medical discoveries. With him is Mrs. Soper.

TO ARBITRATE STAGE ISSUE.

Equity Will Settle Controversy Over Desiree Ellinger.

A controversy between Arthur Hammerstein and Desiree Ellinger, the latter the prima donna of Mr. Hammerstein's production of "Rose Marie," as to Mr. Hammerstein's right to compel the actress to go on tour, will be settled next week by Equity arbitration. Miss Ellinger a few months ago succeeded Mary Ellis in the production at the Imperial Theatre, and Mr. Hammerstein is now desirous of transferring her to one of the touring companies, and, in turn, bringing an actress named Maria Shanahan from the West to play the part here.

Mr. Hammerstein said last night that his contract with Miss Ellinger, which runs until May, calls for her to play in "Rose Marie" in any part of the United States. Miss Ellinger, who came from England and first played the part in Boston during the Summer, bases her refusal to travel chiefly upon the fact that she risked her life by flying to New York by airplane to take over the part in an emergency.

Boston Iron Union Strikes for Rise.

BOSTON, Oct. 15 (AP).—Iron workers on many of the important building jobs in this city and vicinity struck today, demanding a wage increase from $1.10 to $1.25 an hour. Union officials estimated that about half of the union membership of 600 have walked out. Some of the Independent contractors have met the demands.

Woman's Association to Give a Tea

The American Woman's Association will give a tea tomorrow at its headquarters, 220 Madison Avenue, to open the Winter activities. Miss Jefferson Moore, the hostess, will be assisted by the Misses Constance Roberts, Ann Hamlin, Ann Cassidy, Christine Hamilton and Isabel Scanes.

THE SCREEN

By MORDAUNT HALL.

The American Indian.

THE VANISHING AMERICAN, with Richard Dix, Lois Wilson, Noah Beery, Malcolm McGregor, Charles Stevens, George Magrill, Shannon Day, Charles Crockett, Burt Woodruff, Bernard Siegel, Guy Oliver, Joe Ryan, Bruce Gordon, Richard Howard, John Webb Dillion and others; adapted from a story by Zane Grey; directed by George B. Seitz; special music score by Dr. Hugo Riesenfeld. At the Criterion.

"The Vanishing American," the photo-drama presented last night in the Criterion Theatre before a brilliant gathering in which there were a host of celebrities, proved to be an inspiring production fashioned with infinite pains.

The theme, of course, deals with the passing of the American Indian, and at the outset one is reminded that the ever was the scene of the survival of the strongest. From a fleeting glimpse of the aborigines, gleaning like dogs to right and left as they emerge from their recesses, one is taken to their wickiups, and paint-bedaubed successors, and then to the more interesting but slothful cliff-dwellers, who are pictured on ledges in the Grand Canyon, some dozing and others going about their toil listlessly. Energy then stalks along in the shape of the redskin, who mercilessly and easily defeats the inactive people.

The battle scene is a work of art, as one perceives the primitive spears being thrown helter skelter among the lazy mass of cliff-dwellers. Here a weapon strikes home and there a man topples to his death from a dizzy ledge. Suddenly one is confronted with a gloating troop of victors, swarming up the heights, slaying any opponent in their path, obviously thrilled and enthusiastic over their triumphant fighting.

Years go by, and then one gazes upon the first white faces seen by the Indians—the Spaniards. The redskins had never seen a horse and although they looked upon, what to them were the bloodless faces of the invaders and thought they were gods, they argued among themselves that the power of these white men was begotten from the strange huge animals they rode—they had never seen a horse before.

Nophaie, descendant of a clan of heroes who accounted nothing accomplished nothing done, would fain capture one of the great animals, and in the end, although his confrères have been stupefied with their first drink of firewater, this Nophaie springs on the back of a white horse and clings to the animal as it tears away in fright.

The next chapter in this epic is where an Indian agent has opened his office in a small township, still within the shadows of nature's unchanging sentries. The victors of the cliff-dwellers have lost their vim, and the white men are the strong ones. Perhaps here George B. Seitz errs in making Booker, the villian impersonated by Noah Beery, a trifle too vehement, too vicious and venomous. Marion Warner, the schoolteacher enacted by Lois Wilson, is pretty, but Miss Wilson reminds one of this fact too frequently, what with blinking her eyes in a sort of Morse code and wandering gowns that would be apt to attract any scoundrel. She has several pairs of high-heeled shoes that are hardly the sort of thing to wear in such a wild place.

The descendant of Nophaie is played by Richard Dix, who is excellent in most of the scenes, but even he occasionally wants more than his innings, and his fight with Booker and his friends is mindful of a scene in a Douglas Fairbanks production, as he skips over them and is left alone after a terrific tussle, when one expects that the scoundrels will either blow or beat his brains out. Mr. Dix also weakens in some scenes in the dark make-up.

Just when the blackguards have stolen the horses and Captain Ramadell arrives on the scene, the story changes to thoughts of the World War. The orchestra injects enthusiasm by the playing of "Over There," and one realizes that Nophaie as an American is going to fight for his country. Marion Warner is torn between affection for Captain Ramadell and admiration for the redskin, who both meet in the shell-holes of the Somme. There is something about the barren battlefield that takes one back to those skyscrapers of the desert. These fighting scenes are wrought with great artistry and matchless photography.

This is a film which receives much impetus from Dr. Hugo Riesenfeld's grand music score, and to us the finest and most inspiring air, which came forth more than once from that orchestra pit, sometimes with pomp and power and at others with edifying softness, was the American Festival March, a composition of Dr. Riesenfeld.

Here, in spite of certain shortcomings in the actions of some of the characters, is a photodrama which is a fine accomplishment.

BISMARCK GRANDSON HERE ON FIRST TRIP

Prince Otto von Bismarck, a grandson of the German "Iron Chancellor," to whose title he is heir, arrived here yesterday on the United American liner Resolute from Bremen. Prince Bismarck is a member of the Reichstag and a member of the Nationalist Party. He was asked if he sought a restoration of the monarchy, and he replied:

"The Nationalist Party favors restoration, but the question is not for one party to decide but for the German people."

When the Prince was asked if he would predict the return of the monarchy and the date, said:

"That is a question no man can answer. It is one I prefer not to discuss."

Prince Otto is in his early thirties, is of average height and extremely dark. He wears glasses and dresses simply. He expressed a fear of meeting newspaper men, and explained that it was his first visit to the United States. He had always desired to visit this country because his mother was an American.

The Prince was met down the bay by his cousin, Baron Leopold Plessen of the German Embassy at Washington. He is registered at the Ambassador. From here he will go to Washington, and thence to Cincinnati to visit his uncle and aunt, Mr. and Mrs. T. W. Short.

E. Roland Harriman, New York banker and President of the Hudson River Bear Mountain Bridge Corporation, returned with members of his family by the Resolute. He visited England and Scotland and then made an airplane trip to Germany.

Abroad Mr. Harriman was informed of the fictitious report that the Bear Mountain Bridge had collapsed, and he said it was significant that the hoax had caused many persons to cross the river by ferry north of the bridge.

Another passenger was Ethel Leginska, pianist-composer, who disappeared here last Winter when she was scheduled for a concert in Carnegie Hall. She said she had contracted to play with the Queens Hall Orchestra in London; conducted by Sir Henry Ward on Sept. 18, but that she felt so ill at the time that she had to cancel the engagement. She said she would conduct four Sunday concerts in Boston.

The Resolute encountered several days of bad weather. She brought 168 passengers in the first class, 350 in second and 152 in third class.

CHAPLIN COMING HERE TO MAKE PICTURES

PASADENA, Cal., Oct. 15.—Charlie Chaplin marked his return to Hollywood today with the announcement that after making one more coast picture he intended to close up and lease his Hollywood studios, sell his Beverly Hills home and move to New York for future photoplay activities.

He did not answer when asked if his wife would go to New York also. Chaplin said he had the thought of building a studio in New York for Miss Judith Anderson.

Neither Mrs. Chaplin nor any member of her family greeted Chaplin at the train. At the home of Lita Grey Chaplin's grandparents, the W. E. Currye, in Beverly Hills, reports of a pending separation were denied.

MISS ARCHIBALD SINGS.

Makes Her American Debut as Azucena in "Trovatore."

The feature of Verdi's "Travatore" by the San Carlo at the Century last evening was the American début of Phyllis Archibald, the English contralto, in the rôle of Azucena. Miss Archibald has sung in Berlin, Paris and Monte Carlo, and made her London début at Covent Garden; later she became principal contralto with the Carl Rosa Opera Company and in 1922 sang with the British National Opera Company again at Covent Garden. Her opening aria, "Stride la Vampe," made her audience acquainted with a voice of solid worth, good range, pleasing quality and an actress of no small dramatic talent. She dominated her scenes and won several curtain calls.

The Leonora of Bianca Saroya made a handsome picture, her singing, with that of Manuel Salazar (Manrico), supplying the desired emotional color. Chiocchino Villa was vocally capable as Count di Luna. Other parts were sung by Frances Morosini, Francesco Curci and Pietro de Biasi. Carlo Peroni conducted.

Want Shaw as St. Andrew's Rector.

LONDON, Oct. 15 (AP).—The students of St. Andrew's University have agreed to nominate George Bernard Shaw and John Galsworthy for the rectorship of the university in succession to Rudyard Kipling, whose term of office expires today. Nominations are set for Oct. 28 and the election for Oct. 31.

AIRPLANE AIDS PLAYWRIGHT.

Copyright, 1925, by The New York Times Company.

By Wireless to THE NEW YORK TIMES.

BERLIN, Oct. 15.—After presenting several of his works here with great success, the Italian playwright, Pirandello, who is directing an Italian company of twenty-two artists from the Teatro D'arte, Milan, flew from Berlin to Frankfort-Am-Main this morning to prepare for a performance this evening. By using the airplane Pirandello arrived six hours ahead of his company, which reached Frankfort a few minutes before the curtain rose.

Though Pirandello is a poet, he has practical ideas regarding time-saving and has arranged for the use of airplanes throughout his German tour.

NEW YORK'S LEADING THEATRES AND SUCCESSES

NEW AMSTERDAM W.45 St. Evs. 8:30 Mats. Wed. & Sat. 2:30
Erlanger, Dillingham & Ziegfeld, Mgr. Dirs.
CHARLES DILLINGHAM presents
MARILYN MILLER and Her Star Company in "SUNNY" Musical Comedy Hit

Dir. A. L. Erlanger GAIETY B'way & 46 St. Evs. 8:30. Mats. Wed. & Sat. 2:30
Charles Dillingham & A. E. Woods present
GYRIL MAUDE THESE CHARMING PEOPLE In Michael Arlen's New Comedy
Staged by Winchell Smith.

Charles Dillingham's GLOBE B'way & 46 St. Evs. 8:30 Mats. Wed. & Sat. 2:30
E. E. Fraser's Round-the-World Musical Sensation
NO, NO, NANETTE
WITH LOUISE GROODY and Star Cast.

Ziegfeld Cosmopolitan THEATRE B'way & 50 St.
Reduced Prices Mats. Thurs. & Sat.
Leon Errol in Louie THE 14th
ONLY ZIEGFELD SHOW in N. Y.

MUSIC BOX THEA. W. 45th St. Evs. 8:30. Mats. Wed. & Sat. 2:30
"FUNNIEST PLAY IN TOWN."—Gropho.
CRADLE SNATCHERS
with MARY BOLAND.

Henry Miller's Th., 124 W. 43 St. Evs. 8:40 Mats. Thurs. & Sat. 2:30
THE SENSATION OF NEW YORK
THE VORTEX NOEL COWARD'S SUCCESS
with Mr. COWARD & LILIAN BRAITHWAITE in the leading roles.

A HOLY TERROR
AT GEO. M. COHAN THEA. Mats. Wed. & Sat.

THE POOR NUT with ELLIOTT NUGENT 7th MONTH
48th St. Thea. MATS. WED. & SAT. CHOICE LOCATIONS AT BOX OFFICE.

FROLIC W. 44 St. Also New Amsterdam, Th. Evs. 8:30, Mats. WED. and SAT.
APPEARANCES
An Unusual Drama by Garland Anderson

LAST THREE TIMES
Eugene O'Neill's Greatest Play DESIRE UNDER THE ELMS
NOW AT Daly's 63d St. Thea. Evs. 8:30. Last Mat. Sat. 2:30.

CORT Thea., West 48th St. Evs. 8:30. FIRST MATINEE SATURDAY, 2:30
New Comedy Drama Success
MADE IN AMERICA
By Mr. and Mrs. M. H. GULESIAN

MARTIN BECK THEATRE 45 ST. at 8 Av.
THE MUSICAL COMEDY SENSATION
CAPTAIN JINKS with Joe E. Brown, Harold Murray, Louise Brown and Company of 100—50 Girls
Popular Price Matinees Sat. & Wed.

5th YEAR! ANNE NICHOLS' 4th YEAR!
ABIE'S IRISH ROSE
REPUBLIC West 42d St. Evs. 8:30. Mats. Wed. & Sat.

EMPIRE B'way & 40 St. Evs. 8:30 | LAST 2 Mat. Sat. at 2:30. | TIMES
CHARLES FROHMAN presents
FRANK MCLYNN'S COMEDY
The TALE of the WOLF
with WALLACE EDDINGER
ROLAND YOUNG, PHYLLIS FOVAR
TUES. EVE., OCT. 20 Last Sale Today
CHARLES FROHMAN will present
Marjorie Rambeau in "Antonia" A New Play by Melchior Lengyel

EARL CARROLL VANITIES
WITH THE LOVELIEST GIRLS IN AMERICA
Earl Carroll Theatre 50 St. & 7 Av. Mts. Thurs. & Sat.
Earl Carroll's Sunday Night Concert, 8:30.

Wallack's Evs. 8:30. Mtnsee 832D TIMES
West 45 St. — Phone Chickering 9667.
EARL CARROLL Presents WHITE CARGO

DEAREST ENEMY
with Helen Ford & Chas. Purcell
"Leaves nothing . . . to be desired." —Post. "Musty lover & delightful singer." —Post.
Staged by JOHN MURRAY ANDERSON
KNICKERBOCKER Thea., B'way & 38 St. Evs. 8:30
A. L. Erlanger Mts. Wed. & Sat.

BELASCO Thea., W. 44 St. Evs. 8:30
Mats. Thurs. & Sat. 2:30.
DAVID BELASCO Presents
E. H. SOTHERN
(By Arrangement with Lee Shubert)
in ACCUSED by Brieux
Arthur Pollock, in B'klyn Eagle, said: "'Accused' has the best cast now to be seen on or near Broadway."

FULTON Thea., W. 46th St. Evs. 8:30. Mats. Wed. & Sat. 2:30.
GEORGE JESSEL in "THE JAZZ SINGER"

ELSIE FERGUSON TRIUMPHS IN 'The Grand Duchess and the Waiter'
"Elsie Ferguson gave last night what seemed to me by far the most skilful and the most likable performance of all her years in the theatre. Her beauty is at its zenith and a new grace possesses her. 'The Grand Duchess and the Waiter' was gaily, charmingly, suavely presented—ends in a very sunburst of charm."—Alexander Woollcott, Morning World.
"Miss Ferguson plays Xenia with charming enthusiasm."—Burns Mantle, Daily News.
"Elsie Ferguson was the adorable Xenia, exquisite to look at and charming. It is a witty and jolly play. It has dottiness and it has ideas."—Alan Dale, American.
"Miss Ferguson brings to the part of the Grand Duchess all the glamour of her personal beauty."—N. Y. Times.
"A pretty, deft and amusing romantic comedy. Charming, smooth and shining entertainment."—John Anderson, Post.
LYCEUM THEA. West 45th St. Evenings at 8:30. Mats. Thursday & Saturday at 2:30.

LYRIC THEATRE W. 42 ST. EVES. 8:30. FIRST MAT. TOMORROW
SCORED A TRIUMPHAL SUCCESS!!
CARL REED'S TUNEFUL AND FASCINATING OPERETTA
HOLKA POLKA
with ORVILLE HARROLD and his daughter PATTI
"'Holka Polka' lofty and very pleasing . . . it sets a standard of its own."—Times.
"Orville Harrold's voice has all its old plaintive poignancy and emerges as a golden triumph. . . . Patti's charm was never more spontaneous."—Morning World
"The operetta brings together—and happily—Orville and Patti Harrold. It introduces some rich and hearty tunes and offers some excellent singing . . . music, good; singing, good; dancing, good."—Herald Tribune.
"The settings were beautiful and the costumes were a perfect riot of gorgeous coloring and beautiful design. The audience expressed its satisfaction in no uncertain manner and the operetta deserves a long and prosperous career."—Eve. Post.

GEORGE WHITE'S APOLLO West 42d St. MATINEES SATURDAY AND WEDNESDAY. BEST SEATS $2.50
GEORGE WHITE'S SCANDALS
CHOICE LOCATIONS AT THE BOX OFFICE ONLY

"THE HONEST HIT"
George M. Cohan
in "AMERICAN BORN"
HUDSON WEST 44 ST. Evs. 8:30. Pop. Price Mats. Wed. & Sat. 2:30.

WINTER GARDEN Evs. 8:30. Matinees Tues., Thurs. & Sat.
MATINEE TOMORROW
ARTISTS AND MODELS
PARIS EDITION
18 GERTRUDE HOFFMANN GIRLS

WINTER GARDEN SUNDAY NIGHT CONCERT
The Talk of the Town!
STARS FROM "ARTISTS and MODELS," "BIG BOY," "GAY PAREE," "STUDENT PRINCE" (Biggest Musical Hits in New York), and Other Headline Acts.
JACK ROSE, Master of Ceremonies.
Do Not Fail to Get Your Tickets Early and Avoid Being One of the Standees! Always the Best Sunday Entertainment! Smoking Permitted.

44th ST. Thea., W. of B'y. Evs. 8:30. Matinee Tomorrow & Wed., 2:30.
AL JOLSON IN HIS GREATEST SUCCESS "BIG BOY"

SHUBERT Th., 44 St., W. of B'y. Evs. 8:30. THE CONTINENTAL REVUE
GAY PAREE with the GREATEST CAST EVER ASSEMBLED

RITZ THEATRE, 48 ST., W. of B'way. Evs. 8:30. Mats. Wed. & Sat.
The KISS IN A TAXI
with ARTHUR BYRON—JANET BEECHER

TIMES SQUARE Th., 42 St., W. of B'way. Evs. 8:30. Mats. Thurs. & Sat.
A. H. WOODS Presents
The PELICAN
with MARGARET LAWRENCE, FREDERICK KERR & HENRY STEPHENSON
MOVING TO THE PLYMOUTH THEATRE, MON., OCT. 19

JOLSON'S Thea., 59th & 7th Av. Evs. 8:30. Mats. Tom'w & Thurs., 2:30.
THE STUDENT PRINCE
with HOWARD MARSH and ILSE MARVENGA
SEVENTH TIME TONIGHT
Bals. (Res'd), $1.10, $1.65, $2.20, $2.75, $3.30.

HANDSOMEST LEGITIMATE THEATRE IN NEW YORK
HAMPDEN'S THEATRE BROADWAY & 62D ST. COLUMBUS 3072. EVENINGS 8 SHARP MAT. TOM'W, 2 SHARP
WALTER ETHEL IN
Hampden - Barrymore - Hamlet

"Drama Superb in Theme, Acting and Directing."—Charles B. Davis, Herald-Tribune.
"STOLEN FRUIT"
with The Best Acting Cast in New York, Including Ann Harding, Rollo Peters, Harry Beresford, Felix Krembs.
ELTINGE W. 42 St. Evs. 8:40 MATINEES WED. & SAT. 2:40

CENTRAL Thea., 47th & B'way. Evs. 8:30. Last Matinee Tomorrow, 2:30.
THE MUSICAL COMEDY HIT!
LAST 3 TIMES JUNE DAYS with WYN RICHMOND
JACK McGOWAN JAY C. FLIPPEN

49th ST. Thea., W. of B'way. Evs. 8:30. Last 3 Times
Last Matinee Tom'w, 2:30. Times
COURTING
"ARMS AND THE MAN" MOVES HERE NEXT MONDAY—SEATS NOW

¶ Actors' Theatre presents Arthur Schnitzler's "The Call of Life" at Comedy Theatre (Penn. 3558). Evenings at 8:30. Mat. Tomorrow & Wed., 2:30.

"The audience at the Stagers production of
A MAN'S MAN
finished up with a crash of sincere applause which fairly lifted the roof"—Telegraph
The Times: 1 block W. of B'y. Evs. 8:30. Matinees Tom'w & Thurs., 2:30.
52d ST.

THE GORILLA
FUNNIEST SHOW ON EARTH!
SELWYN MATS. WED. & SAT. 7th MONTH

BAYES Th., 44 St., W. of B'way. Evs. (inc. Sun.) 8:30. Mats. Tom'w & Sun., 2:30.
Yiddish Art Theatre Players in
"KING SAUL" LAST 5 PERF'CES
Com'ns Wed., Oct. 21 "SHAKESPEARE & CO."

MOROSCO Thea., W. 45th St. Evs. 8:30. Mats. Wed. & Sat., 2:30.
THE DRAMATIC SENSATION!
CRAIG'S WIFE
By GEORGE KELLY
with CHRYSTAL HERNE

BELMONT 48th St., E. of B'way. Evs. 8:30.
FIRST MAT. TOMORROW, 2:30.
YOUNG MEN OF 40 OLD MEN OF 20 BEWARE!
JESSE LYNCH WILLIAMS' NEW PLAY
LOVELY LADY
BROADWAY'S SWEETHEARTMANIA
with BRUCE McRAE and ELISABETH RISDON

BOOTH 45th St., W. of B'way. Evs. 8:30
Matinee Tom'w & Wed., 2:30.
Lynn Starling's Smashing Comedy Success
WEAK SISTERS

CENTURY THEATRE SAN CARLO GRAND OPERA
LAST WEEK!!
Tonight, 8:30, TOSCA. Aimon, Tatura, Valle. Sat. Mat., HANSEL and GRETEL. Korb, De Motte, Schaikes and Ballet. Eve., OTELLO. Savoy, Salazer, Chiaradini, with PAVLEY-OUKRAINSKY Ballet. Prices 50c to $3.

IMPERIAL Th., 45 St., W. of B'y. Evs. 8:30. Mats. Tom'w & Wed., 2:30.
2ND YEAR
ARTHUR HAMMERSTEIN Presents
THE BIGGEST MUSICAL HIT EVER PRODUCED IN AMERICA
ROSE-MARIE
WITH DESIREE ELLINGER and WM. KENT.

VANDERBILT 48 St., E. of B'y. Evs. 8:30. Mats. Wed. & Sat. 2:30.
POPULAR MATINEE SATURDAY
'BEST OF MUSICAL COMEDIES."—News.
Merry Merry
with MARIE SAXON

SHUBERT-RIVIERA 97th and B'way. Mat. Tomorrow.
DAVID BELASCO Presents
THE HAREM with Courtenay Foote
Next Week "Aloma of the South Seas"
Direct from 6 Months at Lyric Theatre

Ambassador Mats. Tom'w & Wed., 2:30.
Comedy Hit of the Season!
"APPLESAUCE"
with ALLAN DINEHART

NATIONAL 41 St., W. of B'y. Evs. 8:30. Mat. Tomorrow, 2:30.
"ADD ONE MORE TO THE LIST OF MUSICAL COMEDY HITS."—GRAPHIC.
THE MUSICAL COMEDY.
When You Smile
MOVES TO CENTRAL THEA. MON., OCT. 19.

NATIONAL THEATRE OP'G TUES., OCT. 20
Norman-Bel Geddes and Richard Herndon present
"ARABESQUE"
A Sensational Comedy of Arabian Life of Today
With a cast of 100 players
SEATS ON SALE NOW

BROADHURST 44th St., W. of B'y. Evs. 8:30. Mats. Thurs. & Sat.
A. H. WOODS Presents
THE GREEN HAT
by MICHAEL ARLEN.

BROADWAY'S FUNNIEST COMEDY.
THE BUTTER AND EGG MAN
with GREGORY KELLY
LONGACRE THEATRE, W. 48th St. MATS. WED. & SAT., 2:30.

LAST TIME Thea., W. 44 St. Evs. 8:30
THE FAMILY UPSTAIRS
LAST PERFORMANCE TONIGHT, 8:30.

LITTLE THEATRE
44th Street, West of Broadway
COM. TUESDAY, OCTOBER 20
Seats Now (Matinees Wed. and Sat.)
Messrs. Druce and Street will offer
"The SCHOOL for SCANDAL"
Sheridan's Immortal Comedy with a Distinguished Cast Including
MRS. INSULL (Gladys Wallis), HUBERT DRUCE, FREDERICK G. LEWIS, BEATRICE TERRY

TIMES SQUARE THEATRE TUES., OCT. 20 Seats Tom'w.
CROSBY GAIGE Will Present
FAY BAINTER
in CHANNING POLLOCK'S NEW PLAY
"THE ENEMY"

PLAYHOUSE 48th E. of B'y. Evs. 8:30 Last 3 Times
Last Mat. Tom'w, 2:30
ALICE BRADY
in "OH! MAMA" Farce Comedy with Songs.

OPENS WED., OCT. 21, SEATS NOW
"Lucky Sam McCarver"
by SIDNEY HOWARD
Author of "THEY KNEW WHAT THEY WANTED"

MAXINE ELLIOTT'S Thea., 39th, E. of B'way. Evs. 8:30.
Matinee Tomorrow & Wednesday, 2:30.
The International Comedy Triumph
HAY FEVER
By NOEL COWARD
Author of "THE VORTEX"

CASINO 39th St. & B'way. Evs. 8:30. Matinees TOM'W & WED., 2:30.
DENNIS KING in Russell Janney's Musical Sensation,
THE VAGABOND KING
Founded on McCarthy's "If I Were King" MUSIC By RUDOLF FRIML

BIJOU Thea., 45 St., W. of B'way. Evs. 8:30. Matinee Tomorrow & Wed., 2:30.
MARY GLYNNE
DENNIS NEILSON-TERRY
in "THE CROOKED FRIDAY"

THEATRE GUILD PRODUCTIONS
Bernard Shaw's Comedy
ARMS AND THE MAN
Alfred Lunt, Lynn Fontanne, Pedro de Cordoba, Ernest Cossart, Henry Travers, others.
Guild Thea., W. 52 St. Evs. 8:30. Mat. Tomorrow, 2:30.
MOVES TO THE 49TH STREET THEATRE MONDAY, OCT. 19.

OPENS NEXT MONDAY
MOLNAR'S
THE GLASS SLIPPER
at GUILD THEATRE—Seats Now

NEW FALL EDITION
GARRICK GAIETIES
Sparkling Musical Revue
Garrick 65 W. 35 St. Evs. 8:30. Mts. Tom'w & Thurs., 2:30.

The Pulitzer Prize Play
THEY KNEW WHAT They Wanted
with PAULINE LORD and LEO CARRILLO
Klaw Th., W. 45 St. Evs. 8:40. Mats. Tom'w & Wed., 2:40

OUTSIDE LOOKING IN the Hobo Comedy
Greenwich Vil. Th., 7 Av. Sub. at Christopher St. Evs. 8:40. Pop. Mats. THURS. & SAT., 2:40.

NEIGHBORHOOD PLAYHOUSE
466 Grand St. Dry Dock 1516. Evs. 8:30. Mat. Sat. Prices all performances, Orch., $2. Balc., $1.50.
"THE GRAND ST. FOLLIES"

John Gay's Rollicking Opera "POLLY" 18 GREAT—Telegram.
Cherry Lane, 4th Commerce Pl., 7 Blks bel. Sheridan Sq. Walker 5355. Evs. 8:45. Tom'w Mat. 2:45.

CAUGHT
39th St. Thea. Mats. Tom'w & Wed., 2:30.

PLYMOUTH W. 45th Evs. 8:30. Mat. Tom'w.
WILLIAM FARNUM
in "Robust Comedy."—Atkinson, Times.
The BUCCANEER
with ESTELLE WINWOOD

CHANIN'S 46th ST. THEA. Just W. of B'y. Evs. 8:15. Matinee Tomorrow & Wednesday at 2:30
10th Month! Laugh Sensation! IS ZAT SO?

Choice Seats All Theatres 50 Cents Service Charge
EQUITY THEATRE TICKET SERVICE
"The 'Equity' Lives" by the Service It Gives
CHICKERING 5400 B'way and 47th St.
NEW YORK'S FINEST THEATRE TICKET OFFICE

MOTION PICTURES.
B. S. MOSS' THEATRES
5th WEEK STARTS SUNDAY
Crowds Still flocking to see
HAROLD LLOYD
in his greatest comedy,
"THE FRESHMAN"
On Stage "Campus Capers"—35 People
COLONY
BROADWAY AT 53D ST.
Continuous Daily 10 A. M. to Midnight
Sat. Eve. Midnite Show Starts 11:35
CAMEO 42d St. & B'way THIS WEEK ONLY BARTHELMESS in "Shore Leave"
B'WAY At 42d Street THIS WEEK ONLY JOHNNY HINES in "The Live Wire" GUS EDWARDS' Juvenile Frolic. Other Acts.

1st Matinee Today
at 2:30—Tonight at 8:30
THE VANISHING AMERICAN
CRITERION B'WAY 44 ST.

RIVOLI B'way, 49th St. BEBE DANIELS in 'Lovers in Quarantine'
Paramount Picture
POPULAR CONCERT NEXT SUNDAY NOON
POLA NEGRI IN "FLOWER OF NIGHT"—NEXT WEEK

RIALTO B'way, 42d St. TOM MIX in "The Everlasting Whisper"
BEN BERNIE & His Hotel Roosevelt Gang
NEXT WEEK, "THE BEST PEOPLE"

VON STROHEIM'S
'The Merry Widow'
MAE MURRAY—JOHN GILBERT
A Metro-Goldwyn-Mayer Picture
GLORIA GOULD'S EMBASSY Thea., B'way at 46th St. Twice Daily, 2:45-8:45
ALL SEATS RESERVED—BRYANT 1818.
PRICES: Matinee, best seats, $1.00.

MATINEE TO-DAY, 2:30.
THE PHANTOM OF THE OPERA
with LON CHANEY
A Universal Production presented by Carl Laemmle.
ASTOR THEATRE, B'way at 45th Street. TWICE DAILY, 2:30—8:30.

WARNERS B'way at 52d St. LOWELL SHERMAN in "Satan in Sables"

LOEW'S STATE Broadway at 45th St. NORMA SHEARER and LON CHANEY in "The Tower of Lies" PILZER & DOUGLAS; DILLON OSBE & ORCH.

STRAND B'way & 47 St. The DARK ANGEL
Ramon Novarro & Vilma Banky
George Fitzmaurice Production
Grand Symphony Orch.

LOEW'S LEXINGTON Lex. Av. at 51 St.
"THE TROUBLE WITH WIVES"
with FLORENCE VIDOR.

CAPITOL B'way at 51 St. Ramon Novarro in "The Midshipman"
A Metro-Goldwyn-Mayer Picture.
CAPITOL GRAND ORCHESTRA.

PLAZA Mad. Ave. at 58th St. "Souls for Sables"
with Gloria Swanson and Eugene O'Brien

MOTION PICTURES.
HIPPODROME Daily Mats. Orch. Seats 50c
BILL OF BIG NAMES with Welsh Choir, Tom Brown, Lillian Shaw, Pasquale, Bert Levy, Rose & Maye Revue, others.
MON.: PETROVA—Sat. 26. FULLER DANCERS.

COLUMBIA Thea. Sq., 47 St. Mats. 25c. BURLESQUE Evs. 8:15.
HAPPY MOMENTS with Lew White and big company
Smoking Permitted in All Parts of House

OPERA TICKETS Phone 8726 Pennsylvania
SUBSCRIPTIONS FOR METROPOLITAN. All parts of the house. For Season or Alternate Perf., bought, sold and exchanged.
Consoli Agency 141 West 40th St. Just West of Broadway
FOR SALE, 2 1st row Orchestra Circle Monday Season

HOTELS AND RESTAURANTS.

Ciro's
141 West 56th Street
NEW YORK'S SMARTEST NIGHT CLUB
announces this room will be dark on Monday, Tuesday and Wednesday of next week pending plans for the elaborate presentation on Thursday night, Oct. 22nd, of
CIRO'S RHAPSODY IN BLUE
Further details in Monday's newspapers.

MAID service when you want it—A Kitchen or Kitchenette in every suite—Complete hotel service if desired—Truly an unusual place to live. Apartments 2, 3, 4 or more Rooms Furnished or Unfurnished—On short or yearly leases.
America's Foremost Apartment Hotel
TWELVE East 86th Street
Ownership Management Fleming-Sutton

14 East Sixtieth Street
Regent 4000
A Residential Hotel of Prestige
Equipped and operated for those of discernment and culture. Inspection with a view to leasing now respectfully invited.
Acceptable social and business references essential.
Transient Rates: Room and Bath $4 to $10 per day
2 Rooms and Bath $8 to $18 per day

Hotel Sevillia
117 West 58th St.
near Sixth Avenue
Suites of 2, 3 & 4 Rooms
Furnished or

MUSIC

By OLIN DOWNES.

First Philharmonic Concert.

The New York Philharmonic Society, Willem Mengelberg conducting, gave the first concert of its eighty-fourth season last night in Carnegie Hall. A large and cordial audience greeted Mr. Mengelberg with enthusiasm when he appeared; his familiar readings and the playing of the admirable orchestra were enjoyed. After this, what shall be said? Mr. Mengelberg took from the shelves of the Philharmonic Library the Bach B minor suite, Richard Strauss's "Don Juan," which he played in his customary manner and Brahms's Second Symphony. Other conductors have arranged for the opening concerts of their orchestras' programs of less conventional character, and have given their public early opportunity of hearing them interpret new or unfamiliar music. Not so Mr. Mengelberg. He prefers the safe and beaten track; he knows by long experience the compositions that are "sure-fire," and he is taking no chances.

Concerning his performance there is little to be added or altered from comments of previous seasons. He showed his customary authority and control of the orchestra, his aptitude, in fact occasional overfondness for climax, and his gift of musicianly phrasing. The finest performance was that of Brahms's Second Symphony, a performance prepared and calculated, if you like, to the last comma, but one delightfully proportioned, coordinated and poetic in spirit. In the performance of Bach's music Mr. Mengelberg conducted as the conductors of Bach's time; from his place at the "harpsichord"—but might a more modern solo instrument. The health, the noble singing periods and the exuberant rhythm of the music found in him a responsive interpreter. The reservation is the swollen sound of Bach's music when performed by an orchestra of today, and the rather manifest disproportion and difference of effect occasioned by the doublings and trebligs. But this is customary today. Last night's performance was virile, songful an generally eloquent.

Strauss's tone poem was in different case. The inherent thinness of certain passages, the sentimentality and bombast of others, may be redeemed by a conductor intent upon refined and distinctive interpretation. Mr. Mengelberg's performance is virile and energetic enough for any one, but it does not diminish the sentimentality of the oboe section, nor invariably show Strauss's orchestration in its best light. This orchestration, even when it is of a common character, may flame and glow. Mr. Mengelberg, inclined last night to anticipate his climaxes, made it crash and blare. There is a difference. Bach was the supreme master on last night's program. Brahms was the conductor's highest achievement.

NEXT WEEK'S FILMS.

"Flower of the Night," adapted from a story by Joseph Hergesheimer, with Pola Negri in the principal role, will be the feature at the Rivoli.

Sidney Olcott's screen effort, "The New People," will be the attraction at the Rialto.

Mary Pickford in "Little Annie Rooney" is the offering booked by the Mark Strand.

The Capitol feature will be "Fine Clothes," with Percy Marmont, Lewis Stone, Raymond Griffith and Alma Rubens. This picture was adapted from Ferenc Molnar's play "Fashions for Men."

Richard Barthelmess in "Shore Leave" is to be seen at the Broadway.

"Red Hot Tires" is the title of the picture to be exhibited at Warners'.

At the Cameo there will be Raymond Griffith in "A Regular Fellow."

Harold Lloyd in "The Freshman" is to be held over for a fifth week at the Colony.

Mae Murray in "The Merry Widow" will continue at the Embassy.

"The Phantom of the Opera" will remain at the Astor.

YOU don't need "B" Batteries if you use the FRESHMAN MASTER "B" Battery Eliminator

Connects from any electric light socket right to your radio set—that's all there is to it.

With the Freshman Master "B" Eliminator your set will always be supplied with constant and uniform power. Noiseless in operation; your reception will not be marred by the snap and crackle due to chemical action in "B" batteries.

A. C. Model $20.00 for alternating current

A.C. Model requires a Rectifying Tube. Freshman Rectifying Tube $2.50

We also recommend the new R. C. A. Rectron UX 216-B

D. C. Model $17.50 for direct current

Costs less than one-tenth of a cent per hour to operate.

Sold by AUTHORIZED FRESHMAN DEALERS only

CHAS. FRESHMAN CO., INC.
240-248 W. 40th St., NEW YORK, N. Y.
2456 W. Washington Boul., Chicago.

Harding QUALITY BROADCAST RECEIVERS

R. F. 5 $125.00 R. F. 6 $175.00

SUPERIOR REPRODUCTION

For Demonstration See Hartt & Lane, 62 W. 45th St.-A Radio Co., 109 W. 42th

Harding Mfg. Corporation
202 5th Ave., Suite 1004, New York
Home Office: 1252-57 Main St., Buffalo, N. Y.
Dealers write for particulars

Today's Radio Program

(Eastern Standard Time.)
Oct. 16, 1925.
Numerals after names of stations show waves lengths in meters.

WEAF, NEW YORK—492.
6:45-7:05 A. M.—Morning exercises.
10:45 A. M.—Home Service talk.
11:00 A. M.—Christine Thompson, piano.
11:15 A. M.—Talk, "The Homes of New York."
11:30 A. M.—Christine Thompson, piano.
11:50 A. M.—Talk to women.
12:00 M.—Market and weather reports.
12:05 P. M.—Marion Schilling, soprano.
4:10 P. M.—Thomas Hughes, piano.
4:20 P. M.—Margaret Schilling, soprano.
4:25 P. M.—Thomas Hughes, piano.
4:35 P. M.—Robinson and Dangerous Papers, "the Ballet."
6:00 P. M.—Waldorf-Astoria dinner music.
7:00 P. M.—Martini's Orchestra.
7:30 P. M.—Vida Hawley, soprano; Harvey Hayes, piano.
7:45 P. M.—Jan Peerce and Hannah Klein, piano duets.
8:00 P. M.—Happiness Boys.
8:30 P. M.—Eagle Boosevelyne Trio."
9:00 P. M.—Music.
9:15 P. M.—Hannah Klein, piano.
9:25 P. M.—The Work Trio.
10:00 P. M.—Oriental Hour.
11:00-12:00 P. M.—Meyer Davis's Orchestra.

WNYC, NEW YORK—526.
5:10 P. M.—Market high spots.
6:20 P. M.—Piano recital.
6:30 P. M.—Elementary French lessons.
7:00 P. M.—Advanced French lessons.
7:30 P. M.—Spelling class.
7:35 P. M.—Board of Estimate meeting resume, by J. McGowan.
8:00 P. M.—Joseph Davies, baritone.
8:20 P. M.—Jacob Seligman, piano.
8:30 P. M.—Dorothy Taylor, contralto.
9:10 P. M.—Allan Trio.
9:40 P. M.—Colonial Dance Orchestra.
10:10 P. M.—"The Book of the Hour," Prof. G. Troppe.
10:20 P. M.—Police alarms; weather.
10:35 P. M.—Colonial Dance Orchestra.

WJZ, NEW YORK—833.
10:00 A. M.—Talk, Mrs. Julian Heath.
10:20 A. M.—"Book Review," Grace Quigley.
10:30 A. M.—"Health and Beauty," Ruth Champenois.
10:45 A. M.—"Candy," Elinor Hanna.
10:50 A. M.—Fashion talk.
11:00 A. M.—Nevin Trio.
11:30 A. M.—"Arts and Decorations," Mary Roberts.
1:00 P. M.—Hotel Ambassador Trio.
2:00 P. M.—News.
4:00 P. M.—John Daniel, reader.
4:20 P. M.—"Famous Players' Clothes," Travis Banton.
4:30 P. M.—Hotel Astor tea music.
7:00 P. M.—Hotel Commodore Orchestra.
8:00 P. M.—Wright and Bassinger, songs.
8:15 P. M.—"Collecting Corals at the Bottom of the Sea," Dr. R. W. Miner.
8:30 P. M.—Colgate program, "Sons and Daughters," Ida Bailey Allen.
9:00 P. M.—"Germs and Its Prevention," Joab Banton.
9:45 P. M.—Harriet Youngs, soprano.
10:00 P. M.—Lolita Gainsborg, piano.
10:30 P. M.—Beaux Arts Orchestra.

WJY, NEW YORK—405.
7:00 P. M.—Musical comedy, "Hidden Idol."
10:00 P. M.—Knickerbocker Grill Orchestra.

WGBS, NEW YORK—346.
10:00-12:00 A. M.—Tinsley talks; music.
1:30 P. M.—Scripture reading.
1:35 P. M.—Ida Hawley, soprano; Harvey Hayes, piano.
2:00 P. M.—Jean Thoma, soprano.
4:25 P. M.—Thomas Hughes, piano.
4:35 P. M.—Robinson and Dangerous Papers, "the Ballet."
6:00 P. M.—Waldorf-Astoria dinner music.
7:00 P. M.—Martini's Orchestra.
8:00 P. M.—Vida Hawley, soprano; Harvey Hayes, piano.
8:15 P. M.—Blanche Wade, Hobgoblin's Sentinel."
7:45 P. M.—Jan Peerce and Hannah Klein, piano duets.
8:00 P. M.—Happiness Boys.
8:30 P. M.—Eagle Boosevelyne Trio."
9:00 P. M.—Music.
9:15 P. M.—Hannah Klein, piano.
9:25 P. M.—The Work Trio.
10:00 P. M.—Oriental Hour.
11:00-12:00 P. M.—Meyer Davis's Orchestra.

WNYC, NEW YORK—526.
5:10 P. M.—Market high spots.
6:20 P. M.—Piano recital.
6:30 P. M.—Elementary French lessons.
7:00 P. M.—Advanced French lessons.
7:30 P. M.—Spelling class.
7:35 P. M.—Board of Estimate meeting resume, by J. McGowan.
8:00 P. M.—Joseph Davies, baritone.
8:20 P. M.—Jacob Seligman, piano.
8:30 P. M.—Dorothy Taylor, contralto.
9:10 P. M.—Allan Trio.
9:40 P. M.—Colonial Dance Orchestra.
10:10 P. M.—"The Book of the Hour," Prof. G. Troppe.
10:20 P. M.—Police alarms; weather.
10:35 P. M.—Colonial Dance Orchestra.

WJZ, NEW YORK—833.
10:00 A. M.—Talk, Mrs. Julian Heath.
10:20 A. M.—"Book Review," Grace Quigley.
10:30 A. M.—"Health and Beauty," Ruth Champenois.
10:45 A. M.—"Candy," Elinor Hanna.
10:50 A. M.—Fashion talk.
11:00 A. M.—Nevin Trio.
11:30 A. M.—"Arts and Decorations," Mary Roberts.
1:00 P. M.—Hotel Ambassador Trio.
2:00 P. M.—News.
4:00 P. M.—John Daniel, reader.
4:20 P. M.—"Famous Players' Clothes," Travis Banton.
4:30 P. M.—Hotel Astor tea music.
7:00 P. M.—Hotel Commodore Orchestra.
8:00 P. M.—Wright and Bassinger, songs.
8:15 P. M.—"Collecting Corals at the Bottom of the Sea," Dr. R. W. Miner.
8:30 P. M.—Colgate program, "Sons and Daughters," Ida Bailey Allen.
9:00 P. M.—"Germs and Its Prevention," Joab Banton.
9:45 P. M.—Harriet Youngs, soprano.
10:00 P. M.—Lolita Gainsborg, piano.
10:30 P. M.—Beaux Arts Orchestra.

WJY, NEW YORK—405.
7:00 P. M.—Musical comedy, "Hidden Idol."
10:00 P. M.—Knickerbocker Grill Orchestra.

WGBS, NEW YORK—346.
10:00-12:00 A. M.—Tinsley talks; music.
1:30 P. M.—Scripture reading.
1:35 P. M.—Ida Hawley, soprano; Harvey Hayes, piano.
4:10 P. M.—Thomas Hughes, piano.
4:20 P. M.—Margaret Schilling

The New York Times

"All the News That's Fit to Print."

Published Every Day in the Year by THE NEW YORK TIMES COMPANY

ADOLPH S. OCHS, Publisher and President
B. C. FRANCK, Secretary.

FRIDAY, OCTOBER 16, 1925.

OFFICES OF THE NEW YORK TIMES
New York City:
[Telephone Lackawanna 1000.]

TIMES BUILDING.....Times Square
TIMES ANNEX..438 St. at Broadway
DOWNTOWN.....7 Beekman Street
WALL STREET.....166 Broadway
HARLEM.....187 West 125th Street
BROOKLYN.....369 Washington Street
BRONX..6,828 Third Avenue (149th St.)
FORDHAM.....31 East Fordham Road

WASHINGTON.....717 Albee Building
Subscriptions and Advertising, 1,418 New York Av.
CHICAGO.....435 North Michigan Av. Subscriptions and Advertising, 360 North Michigan Av.
ST. LOUIS.....705 Globe-Democrat Building
DETROIT.....703-4 Pent Building
SAN FRANCISCO.....742 Market Street
LOS ANGELES.....11 Times Building
LONDON.....162A Queen Victoria Street, E. C. 4
PARIS.....Rue de la Paix
ROME.....Palazzo Giampetri, Corso Umberto 461
BERLIN.....12 Grolmannstrasse
VIENNA.....Franziskaner Platz 1
TOKIO.....10 Yamashiro-cho, Kyobashi-ku
CAIRO.....Egyptian Gazette Building
BUENOS AIRES.....Avenida de Mayo 585
MEXICO CITY.....Ave. F. I. Madero 25

Two Cents copy Greater New York. Three Cents within 100 miles; Four Cents elsewhere. Sunday, Five Cents Manhattan, Bronx, Brooklyn; Ten Cents elsewhere.

SUBSCRIPTION RATES.

[Entered as second-class mail matter.]

By Mail, Out of Town.	1 Yr.	6 Mos.	3 Mos.	1 Mo.
Daily and Sunday	$12.00	$6.00	$3.00	$1.00
Daily only	10.00	5.00	2.55	.85
Sunday only	4.00	2.00	1.25	.50
Sunday only, Canada	3.00	1.25	1.25	.50

*One week, 25c. †One week, 30c.

Binder, Picture Section, for 26 issues, $2.50.

Dominion rates to Alaska, Argentina, Balearic Islands, Bolivia, Brazil, Canada (except Newfoundland), Canary Islands, Colombia, Costa Rica, Cuba, Dominican Republic, Ecuador, El Salvador, Guam, Guatemala, Hawaii, Honduras, Nicaragua, Panama Canal Zone, Paraguay, Peru, Philippines, Porto Rico, Samoa, Spain and possessions on North Coast of Africa, Uruguay and the Virgin Islands.

Foreign Rates.

	1 Yr.	6 Mos.	3 Mos.	1 Mo.
Daily and Sunday	$28.00	$14.00	$7.00	$2.50
Daily only	18.00	9.00	4.50	1.75
Sunday only	10.00	5.00	2.50	1.00

ANNALIST (Friday); per year, $3; Canada, $3.50; other countries, $4. Binder, $1.25 issues, $1.50.

THE NEW YORK TIMES BOOK REVIEW (Weekly), per year, $1; Canada, $1.50; other countries, $2. Binder, 52 issues, $1.50.

MID-WEEK PICTORIAL (Thursday), one year, $4; Canada, $5; other countries, $6.50. Binder, 52 issues, $1 binder; 104 issues, $1.50; cloth, $1.50.

CURRENT HISTORY MAGAZINE, 1 yr. (12 issues), $3; Canada, $3.50 (Foreign $4). Per copy, 25c.

THE NEW YORK TIMES INDEX (Quarterly), full cloth, per copy, $3; per year, $9.

The Associated Press is exclusively entitled to the use for publication of all news dispatches credited to it or not otherwise credited in this paper, and also the local news of spontaneous origin published herein. All rights of republication of all other matter herein are also reserved.

A SENATOR FROM INDIANA.

Senator RALSTON'S death imposes a rather difficult duty on Governor "ED" JACKSON. What Republican shall he appoint as temporary holder of the office until a successor for the unexpired term is elected by the people? The suggestion that comes from Washington of consoling Biographer BEVERIDGE with this rather empty honor seems fantastic unless there has been a miraculous melting of certain rocky Hoosier hearts. One hates to recall unhappy, too-near things. It is enough to say that Postmaster General NEW, whom Mr. RALSTON succeeded, Senator "JIM" WATSON and Mr. BEVERIDGE are not exactly a happy band of brothers. The serpent of suspicion has poisoned the fair garden of Indiana politics, as Mr. BEVERIDGE would say. Malingering, "treachery," and other little incidents of the political idyl have been freely "charged" and the charges have been "hurled" as per ritual.

In view of dissensions among "honored leaders," Governor JACKSON may think less of the intellectual quality of the appointee than of the necessities of the Indiana Republican Party. Some blameless unknown may at least serve the purpose of not making deeper party feuds and fissures. Whether the Republicans of Indiana will be able to elect a Senator is a speculation that may be left to the wisdom of Senator-Chairman BUTLER. We can but humbly record the theory that "ED" JACKSON may prefer an obscure olive branch to a giant of the forest. Our own preference would be far otherwise. We love the old familiar faces. May Mr. BEVERIDGE again and long gild the Senate Chamber with his beams and shake it with his bonton! May "JIM" WATSON "strike keynotes" long after the youngest boy of today has ceased to be proud of his safety razor!

FEDERAL DEBTS AND TAXES.

Senator SWANSON suggests that tax reduction can be more than doubled by doubling the term for which the Liberty bonds run. On a twenty-five-year maturity and a 3 per cent. basis the amortization charge is calculated by him at $560,000,000. Over a fifty-year term he puts the sinking fund service at $181,000,000. Thus easily he finds a way to push up to $600,000,000 the surplus which can be devoted to tax reduction. But the "cuts" in the Senator's happy thought are several. No one knows what might happen during the twenty-five-year extension of the debt. Its extinction would be a considerable contribution to financial preparedness for emergencies. Saving by reducing the debt charge during the first twenty-five years would be offset by the necessity of paying interest during the twenty-five-year extension. At this point the calculation becomes suitable for an actuary.

The Federal Reserve of New York has figured the cumulative percentages of reduction of the national debt in the past six years, compared with those of the corresponding years after the Civil War. At no time did the cumulative percentage of payment for the first six years of peace after the rebellion exceed 16.8 per cent. Yet in each of the past six years the Federal Reserve calculates that the percentage of repayment was greater. It was 25.8 up to 1920. We have already reduced our present debt more than twice the total of the Civil War debt at its maximum. That is the basis of the American tradition that the United States pays its debts. Figures cannot state the worth of that tradition as a basis of credit, but there is little risk in saying that the record of speedy repayment is worth more than would be the questionable economies proposed by Senator SWANSON and some other Congressmen.

ADMIRAL SIMS'S CRITICISMS.

Admiral WILLIAM S. SIMS, who was placed on the retired list three years ago, told the President's Aircraft Investigation Board on Wednesday that "for many years the navy has been "controlled by uneducated and untrained officers—untrained in a military sense—who have been appointed "to the most important positions." He fanned the embers of his feud with Secretary DANIELS, and declared that the "Daniels Cabinet" is still in the saddle at the Navy Department, although the country has had a Republican Administration for four years and a half. Mr. DANIELS would give only lip service to the Naval War College, the Admiral said. His appointments to responsible posts were not of officers prominently identified with the college, the Chief of Staff and Admirals commanding the fleet, for instance. Perhaps the General Board might be included, as it has a good deal to do, by recommendation, with the strength of the fleet and the morale of the service. If it is true that the "Daniels Cabinet" is still in the saddle, mismanaging the navy, Mr. COOLIDGE'S Administration must share responsibility with Mr. WILSON'S. It can hardly be the case that Mr. COOLIDGE realizes that Admiral EBERLE was no abler a Chief of Staff than Admirals BENSON and COONTZ, or that Admirals EBERLE and COONTZ were "uneducated and untrained in the military sense" as commanders of the fleet. Does Admiral ROBISON, who has now succeeded Admiral COONTZ, also owe his advancement to the "Daniels Cabinet" which is still ruling the navy?

Admiral COONTZ as Chief of Staff displayed energy and ability, and his industry was remarkable. Objections had been made to his appointment because he was never associated with the War College. Admiral COONTZ was something of a surprise to his critics. As commander of the fleet he was more of a surprise to them, in spite of his handicap of lack of familiarity with the Newport college, where war plans are elaborately worked out. To his duties as commander of the fleet Admiral COONTZ attended with noticeable zeal, and seldom has there been so popular a leader. No fair-minded man can regard him as a hide-bound conservative, the type of officer that exasperates Admiral SIMS. Before committees and boards of investigation Admiral COONTZ has uniformly shown himself to be in the van of naval development and reform. He has spoken out intelligently and boldly. Called before the Aircraft Investigation Board on Wednesday, he recommended that the United States bring its airplane carriers up to the treaty limit of 135,000 tons as soon as it could be done. What could have been more liberal than his opinion that it should be possible for officers to specialize and still have a legitimate ambition to command the fleet?

The value of the Newport War College as a training school is undeniable. Admirals SIMS and FISKE have rendered a service to the navy and the country by maintaining that officers should take a post-graduate course there. Nevertheless, Admiral SIMS is much too severe in his strictures upon those who have risen to high rank without enjoying the advantages of the War College. There are good sailors and commanders worthy to lead in battle who have not pored over war plans at Newport. A very capable officer, Vice Admiral HENRY A. WILEY, is now leaving the fleet to become a member of the General Board. No officer of his rank is more progressive, and there have been many like him. Admiral HILARY P. JONES, who lately served as commander of the fleet, an admirable officer, went to the General Board on leaving the fleet. He, like WILEY and others, who surely do not owe their promotion to a "Daniels Cabinet," has had no intimate touch with the War College. The country would have grounds for concern if such officers were as uneducated and untrained "in the military sense" as Admiral SIMS declares them to be.

IF RUBBER WERE KING.

The effect of rubber on international politics during the decade following the great war will some day furnish a subject for a Ph. D. thesis. Cotton and oil have each been crowned "king," but the present world-wide signs point to rubber as heir apparent. As the world's greatest users of automobiles, the American people are vitally concerned in an abundant supply of rubber. Some day, perhaps, non-rubber tires will be made to replace the present tubes and shoes. Till then this fluttering nation will insist on plenty of cheap tires.

Much has been made of the report that rubber could and would be raised in the Philippine Islands. Two obstacles exist—the shortage of the right kind of labor and the legal restrictions against large holdings of lands by corporations. It is clear that the Philippine Legislature does not want big American concerns to develop large plantations. Yet it has taken a leaf out of the Congressional Record and voted free rubber seeds to Filipinos wishing to grow rubber trees. Now comes the great rubber project of the Firestone Company in Liberia. It is also said that attempts will be made to grow rubber in Louisiana and Florida. The advocates of home-grown rubber are probably a little over-optimistic, but it will be remembered that when first the Brazilian rubber plant was introduced into the Malay Peninsula and Java the wiseacres prophesied that the plan was doomed to failure.

Fortunately, there is no danger of an actual rubber shortage. It is amusing to speculate about the diplomatic battles that would take place if the American people were deprived of their rubber supplies. We have become so dependent on rubber that we take its unlimited availability for granted. Occasionally statisticians of the sort who compile the mileage of cigarettes laid end to end direct our attention to the horrible effects upon our daily life should all sources of oil be dried up suddenly. Not only would the automobiles be stalled by the roadside, but all machines would stop for lack of lubricants and all industries be paralyzed. Small wonder that the United States, which uses more oil than any other country, is so solicitous about oil throughout the world. As with oil so with rubber. The people must keep their flivvers moving. Who would ride on flat rims who could avoid it, even at the cost of an international incident?

PITTSBURGH'S VICTORY.

Any comment on the World's Series coming from the neighborhood of New York is open to the suspicion of being jaundiced. This city lost its assumed baseball monopoly. Without one or the other of the New York teams in the World's Series there could not be much either of glory or of gold. Outsiders detected a certain patronizing air in the New York attitude toward the final struggle between Washington and Pittsburgh. Well enough in its way, but nothing like the historic contests at the Polo Grounds or the Yankee Stadium.

If there was anything in this alleged haughty metropolitan superiority—in this attempt to make the best of a bad business—it has been blown away by the result. Never was there a World's Series more exciting up to the very last moment. In the mere matter of money taken in at the gate, the New York record was surpassed. And in the ups and downs of the seven games, in the rapid shifting of the betting odds from day to day, in the downfall of the baseball prophets, and in yesterday's deciding and tumultuous game, the interest touched an almost unexampled height. Proud New Yorkers, if there are any left, are willing to say that they could not have managed the thing better themselves.

For the good of the national game, many in New York itself were reconciled to seeing the pennant go elsewhere. It is well not to have it stick too long beside the most plethoric purse. By the same token there will be a general feeling that it was better for baseball that Pittsburgh won rather than Washington. The latter team covered itself with so much glory last year that it is hardly eclipsed by having covered itself with mud and unexpected defeat yesterday. The contest between the two teams has been described as one between youth and age, between rising talent and seasoned veterans. The result shows that it can hardly be compressed into that formula, or any other. Her humorous ladyship, good fortune, had as much to do with the outcome as any member of either team. But it is not a bad thing for professional baseball that again the pennant westward takes its way.

ONE GERMAN "DISABILITY."

STRESEMANN and LUTHER have argued Germany's case at Locarno with vigor and ingenuity. Few opportunities to score have they allowed to get away. Beyond the specific issues with which the conference is concerned, the German delegates have not been shy in striving for points toward the general account of Germany as against the Allies. But in at least one instance the German logic has been a bit too clever. Since there is obvious force in the contention that a disarmed Germany cannot take on the full military obligations imposed by Article XVI of the League Covenant, it occurred to German headquarters that the argument might be carried further. Germany, it was suggested, cannot assume the obligations of the economic boycott prescribed against Covenant breakers, for the reason that Germany is not master of her own economic destinies. She is tied by the Dawes plan. How can Germany make use of the economic weapon if she is compelled to keep on working in order to pay reparations?

Messrs. CHAMBERLAIN and BRIAND are reported to have smiled quizzically and let the matter drop. Perhaps the allied smile was grim rather than quizzical. The British and French Foreign Ministers may have recalled that back home they, too, suffered from disabilities, from burdens on the national economic life, that might compare with the "incubus" of reparation payments on Germany. These would be the national debt beneath which Great Britain and France are staggering to the tune of something like $30,000,000,000 and $25,000,000,000, respectively. Germany's Federal debt at the end of 1924 amounted to less than $700,000,000. Between 35 and 40 per cent. of British revenues goes to interest on the public debt. Germany's payments under the Dawes plan in 1926 will be about 8 per cent. of her estimated revenue and about 5 per cent. of her actual revenue, if income continues to exceed estimates as it has regularly done.

As late as the end of last January the German Minister of Finance predicted five years of budget deficits. Up to and through the year 1930 he foresaw an annual income of 4,000,000,000 gold marks against an expenditure mounting in 1930 to 4,900,000,000 marks. Here was a crisis almost staring him in the face. But Herr VON SCHLIEBEN had not lived many weeks before he found a different kind of thing staring him in the face. It was a handsome surplus. For the year ended March 31 Government revenues soared to 7,311,000,000 marks, a full 2,000,000,000 marks above the revised estimate for the year. Did this encourage Herr VON SCHLIEBEN? It did not. He hastened to raise his voice against excessive optimism for the future; he warned the people that it could never happen again. Thereupon the German people in April turned in revenue to the amount of 46 per cent. above the estimate, and at a rate which indicated a revenue for the present year of something short of 8,000,000,000 marks, or twice the amount foreseen by the low-spirited Minister of Finance.

Germany's reparation obligations are trifling compared with the obligations her late enemies are carrying in the way of national debt, from which Germany is virtually free.

THE AMERICAN MESTIZO.

To the varied mixture of races in the Philippines, American occupation has added a new blend, not without promise of social and political value. There are some 18,000 "American mestizo" children—born of American fathers and Filipina mothers. Most of these are well cared for by their parents. Qualified observers report that, like the Eurasians of India, they are "unusually bright." In the life of the islands, Japanese and Chinese mestizos have taken a leading part—not always, as yet, a beneficial part. In the American mestizos, Caucasian predominate over Malay traits—light hair and blue eyes, comeliness among the girls and high-spirited energy among the boys. Governor WOOD and former Governor CAMERON FORBES are of the opinion that, when properly protected and educated, they are destined to form a stabilizing element in the native population, a means of introducing salutary ideas of self-rule and administrative efficiency. So long as our responsibilities continue, they will be an invaluable means of commending progress to the other natives. When it ceases, they will greatly increase the likelihood of carrying on effectively.

Unfortunately, there is a minority of American mestizo children—about 4,000—who are not properly cared for. The American Guardian Association, which is supported by voluntary subscription from residents in the islands, has placed 137 boys and girls in Munoz School and in the Roman Catholic, the Episcopalian and the Union Church asylums. Of the remainder, 2,500 are suffering from poverty and neglect. It is urgently needful to shield the girls from a life of debasement or from sale into marriage not far removed from slavery. Both girls and boys need shelter and education if they are to become valuable citizens. Surely they have a nearer and a stronger claim upon us than the children whom we have so liberally aided, belonging to wholly alien races and to nations for whom we have no governmental responsibility. Yet the very existence of the American mestizo is unknown to most of us, even those most charitably and patriotically inclined. The creation of the American Guardian Association was inspired by Governor WOOD, and he heartily endorses the appeal it is now making for a fund of $2,000,000. The principal is to be invested in American securities and the income administered by a committee of which CAMERON FORBES is Chairman.

STRENGTH AND LONGEVITY.

The world's two strongest men, in the physical not political sense, have died within a few days. SIGMUND BREITBART of Vienna, who played with draybarses and bit iron chains apart, succumbed to blood poisoning induced by a scratched finger. The much more celebrated, the classic EUGENE SANDOW, whose form is perpetuated in sculpture, was the victim of his own great quality. The strain of lifting a ditched motor car single-handed led to the bursting of a blood vessel. BREITBART died at the age of 42. SANDOW at 53. Accident in one case, partial accident in the other, has thus prevented a test of what connection there may be between giant strength and long years. The Titans of history and legend have rarely attained advanced age. Perhaps it is a natural reluctance to see the hero go down before the march of Time that accounts for his usual premature fate. They die the victims of accident or guile. How long would SAMSON have lived if he had not gone philandering in Philistia? MILO of Crotona, if the tree trunk which he had torn in two had not closed again on his hands and left him a helpless prey to wolves? Siegfried, if not for HAGEN'S dagger thrust in the back? Hercules, if not for the shirt of Nessus?

Probably not beyond the allotted term of the normal man, if so long. Our own athletic data raise no presumption of greater longevity in favor of mighty bone and thew, even if we dismiss the contrary general impression that it is the athletes who succumb quickest to the ordinary strains of modern life. In the case of SANDOW it is a social loss that he did not live long enough to drive home this additional lesson in favor of exercise and the healthy life. His example, reinforced by his numerous successors and imitators in the realm of strong men, has been an inspiration to multitudes. As a child he was a weakling and only by force of will and application he made himself into that magnificent human machine which one French artist took for a model in his portrayal of the Centaurs and the Lapithae. SANDOW was the first of the men whose musculature heaves so mightily yet so easily in the advertising pages of the magazines, summoning young men from late hours and bad habits to the glory of the body and worldly success. The point left undemonstrated is whether the heroic human form is also the most long-lived.

TOPICS OF THE TIMES.

Philadelphia Still Wants General Butler.

In spite of the fact that President COOLIDGE does not approve of the assignment of army officers to civil employment, Senator PEPPER has promised to see the President at the request of Mayor KENDRICK of Philadelphia, and ask him to give General SMEDLEY D. BUTLER of the Marine Corps another year to "clean up" that city. Mr. COOLIDGE reluctantly extended the General's leave last December. The Federated Churches wanted one more year of raids and drives under his militant leadership. Mr. COOLIDGE yielded, although he was aware that General LEJEUNE, Commandant of the Marine Corps, could not really spare the General.

General BUTLER'S second year in Philadelphia is drawing to a close, and only the other day he said he was glad of it. He admitted that he was "tired of the job." "Cleaning up Philadelphia's vice is worse," he said, "than any battle I was ever in." Crime he had checked, but he acknowledged failure to enforce the Prohibition law. Philadelphia did not want it enforced. However, it was going to be "a war to the finish" in the three months that remained.

Civic and business organizations, standing behind the Federation of Churches, are importuning the President to let General BUTLER go on fighting for another year. Mass meetings are proposed to move Mr. COOLIDGE, although in a letter to Mayor KENDRICK, on Dec. 9, 1924, he declared that if the people of Philadelphia failed to execute their own laws "nobody can execute their laws for them."

One Book or Many.

The minimum requirement in reading for the Victorian flapper—there was such a being—was said by WALTER BAGEHOT to be one book per existence. The Mayor of New York may not be up to that exacting test, but now confesses that for the first time in eight years he is reading a book. His excuse is that he has been so absorbed night and day in thinking of things he could do to bless the ungrateful people of this city that he had no time for reading. He has a rival in Senator WALKER, who admits that he has read only one book in twelve years—or was it that it took him twelve years to read one book?

Bookless Mayors may think it a strange taste in hundreds of thousands who live in this city to want to read a book every day. The Public Library seeks to minister to them, but finds itself hampered by the unwillingness of the Board of Estimate to grant the funds necessary to keep up the circulating department. But now that Mayor HYLAN has got as far as his first book he may be better disposed to help those who have surpassed his record as a reading man.

We are bidden to beware of the man of one book. He is deadly on its subject, if he is skillful enough to turn the conversation in that direction. But there is always hope that the reading habit may spread by a kind of infection. From one book to a whole library full is a big jump, yet it is time that the city authorities tried to make it.

Mount Washington Notoriously Treacherous.

The rescue of an employe of the Glen House, near death from exhaustion in Tuckerman's Ravine, is one more warning that no liberties can be taken with Mount Washington, even by those familiar with its trails. This is true without regard to the season of the year. WILLIAM B. CURTIS of the New York Athletic Club, a man of great strength and an experienced climber, perished on the Crawford path with ALLEN CRESSEY in the end of June. A blizzard overwhelmed them. It was of such intensity that the following morning the wire stays supporting the old Signal Corps building were thickly coated with ice.

There are days in midsummer when an ascent without a guide may be hazardous. Cloud masses cover the peak and come down well on the flanks of the mountain. If the thermometer is low, snow driving arrowlike through the air may be encountered. Trails are soon blotted out. To be lost on Mount Washington when there is no visibility, as for instance in a dense fog, calls for a halt. To move in any direction may bring one to the verge of a precipice.

In the Autumn Washington is most treacherous. The day may open with alluring mildness, but before sunset snow may be raging over the mountain while the air cuts like a knife. Rest huts, strategically placed, have diminished the risk of the careless climber, but Washington continues to be formidable to tyros who take no heed of weather signs. The mountain has claimed many victims. Their story may be read on tablets where they fell not to rise again.

The New Rape of the Lock.

Blond, brunette, short, tall, slim, fat, dignified or frivolous, all the ladies are to wear white hair for evening festivities. The white wig may show a boyish bob or it may be made of long, silky hair, but in any case it is not to be heaped in the ornate style of Colonial days. Such is the decree of the international coiffeurs, meeting in Berlin.

Something new under the sun and over the cranium is required to keep interest at its present fever height. The international coiffeurs, who modestly admit responsibility for side-whiskers, exposed ears and the bristling of *la nuque*, feel that the public concern may be stimulated by a new command. "Forward, ladies, and bow the head."

To those unlearned in directing how ladies shall dress themselves and their hair, the hairdressers in meeting assembled seem a bold set of men. The assertion that at the official word women have submitted to the clippers, the razor and the permanent waving machine can hardly be disproved. It is just as likely that uniformity came from some other cause, but how can one know? And the hairdressers seem pretty sure of their facts and confident of themselves. Now they go a step further in audacity and jeopardize their appearance of authority by giving orders for future clips, curls and colors. One wonders whether women are really so biddable. Perhaps the ladies of Berlin are appearing at the theatre or at supper in white wigs, and the artful barbers are merely telling them that they must do what they are already doing.

PANTOPHAGIST AT WAIKIKI.

Emporia Editor Survived Surf to See Next Two Years of Coolidge.

To the Editor of The New York Times:

In connection with your editorials on W. A. W., spoofer and pantophagist from the transmissouri hinterland, there might be some interest in an episode which occurred on the occasion of his recent stay in Honolulu as a member of the Institute of Pacific Relations.

Mr. White visited Waikiki Beach, of course, as he did many another point of storied interest. So far as the account got about Honolulu at the time, the editor from Emporia could not be inveigled into an attempt to ride a surfboard. He did, however, fail for surf riding in an outrigger canoe. On giving assurances that he could swim, he was assigned, in spite of his avoirdupois, to the seat of honor at the bow.

Now, an outrigger canoe, well weighted forward, tends to duck through rather than to ride the surf, and in due course Mr. White found himself floundering in the brine and in what was, for a landlubber, a pretty heavy seaway. Moreover, Hawaiian folk, who play in the surf in all seasons and seem never to tire, have a connotation for ability to swim different from that of the prairie born, and not many minutes elapsed before the editor, winded, puffing and uncertain, was seen to be rather urgently in need of help. He was pulled into the canoe, and as he came overside he was heard to murmur, with evident feeling:

"That's good! I wanted to see the next two years of Coolidge!" C.

New York, Oct. 9, 1925.

Watering Stations for Horses.

To the Editor of The New York Times:

The New York Women's League for Animals has had occasion many times to thank its friends for their generous support of the free watering stations for horses which it operates. The contributions made last Summer enabled the league to keep fifteen stations running through the hot weather. Often as many as 15,000 horses drank at these stations in a day, and those that needed it were given hose showers. No one can estimate how many hard-worked animals were saved from suffering, and even death, by this service.

But with the constant drain upon the watering stations' fund it is now getting low. There must be an attendant at each one to see that the pails are kept clean and filled, and though they are old men who do not ask much, their wages count up. The league is anxious to keep as many stations as possible open through the Fall and, indeed, through the Winter, for horses must drink in cold weather, too.

Will not the horse lovers who read this visit some of the stations and see how much good they are doing? They are to be found at Wall and South Streets, New Chambers and New Bowery, Catharine Slip and South Street, Varick and Vandam Streets, King and West Streets, Fourteenth and Washington Streets, Eighth Avenue and Thirty-eighth Street, Fiftieth Street between Tenth and Eleventh Avenues, Fifty-ninth Street and First Avenue, Forty-first Street and Eleventh Avenue and at the Speyer Hospital for Animals, Lafayette and Bond Streets. The Brooklyn station is at Flushing Avenue and Clinton Street, and the Bronx station is at 135th Street and Third Avenue.

Contributions will be most gratefully received and acknowledged. Please address the Chairman of the Watering Stations Committee, Mrs. George B. Adams, 350 Lafayette Street, New York. H. F. ADAMS.

New York, Sept. 10, 1925.

PLAINT OF THE DOGWOOD.

Too beautiful in Spring am I—
Laden with blossoms like the snow,
Starry and wide, and set within
A frame of green. Ah, well I know
Of all the trees in all the wood
They've chosen me for servitude.
Not one, not two, my blooms they snatch,
But branches wide, of timber strong;
Long years and years they took to grow.
And growing was a blithesome song
Of forming bud, of bursting bloom—
All captive now within a room.
But Summer saw a time of rest;
Just green like other things around,
Scarce differing from the maple's tint
Or low, shy wanderers of the ground.
My bleeding wounds were healed; new life
Erased the scars and marks of strife.
But with the Autumn, beauty's curse!
My leaves are redder than the leaves
Of woodbine on the cedar's bole,
Or yonder sumac—where it weaves
A pattern with the birch's gold—
As if to stand and say, behold!
For, to my leaves, I've added lure
Of berries, scarlet, on the stem
Where once the starry blossoms shone;
And with a shout men leap for them
And break my boughs as if to say,
"What care we for another day!"
Ah, soon my topmost boughs they'll reach
And I shall stand a cursed thing—
Naked not only in the frost
But naked in the blooming Spring.
O God, why did you give to me
The beauty of the dogwood tree?

GEORGIA FRASER.

New York, Oct. 14, 1925.

THE WESTCHESTER CHARTER.

A Defense of It by the Surrogate of the County Who Helped to Frame It.

To the Editor of The New York Times:

I was a member of the County Government Commission which formulated the Westchester charter.

After an intensive study of the problem I feel a defense of the new form of county control should be briefly stated, based upon a direct contact with its evolution over a period of three years.

Westchester County in wealth and population far exceeds a number of States of the Union. It nearly equals the city of Buffalo in point of population.

Cities have their Mayors and townships have their Supervisors. The State and nation operate under executive control, in the persons of Governors and Presidents.

On the contrary, counties have not, and never have had, an official head. In the formative days of the Government the county unit was a quasi corporation. The function of a County Government was to sustain the courts, maintain county bridges, act as a financial agent to transmit the State's share of public money to the State Capitol at Albany.

Growing and shifting masses of population create new conditions and project novel problems. Regional needs develop. They cease to be local. The transformation of old conditions can be effected only through the single channel of county-wide credit.

A unique problem in government sought solution. The Westchester County Government Commission grappled with just this:

To leave the people of the forty-six localities, which is the number of towns, villages and cities in the county, in charge of their local affairs and create an executive control of county-wide necessities which are demanded by the people.

What are these regional needs? They relate to trunk highways, trunk sewers, potable water supply, public welfare, parks, recreation, transit, health, Port Authority and other vital county-wide improvements.

Westchester County has an assessed valuation of over $1,000,000,000, with a yearly expenditure of nearly $5,000,000 of the taxpayers' money.

This gigantic enterprise is without an elected executive head. This vast expenditure of public funds incident to its conduct is made through boards, commissions and officers, and the only control is vested in the Board of Supervisors comprising forty-one members, who are not paid or obligated by law with the duty of serving at the county seat every day, to the end that the business of this fast multiplying municipal corporation shall be carried on properly.

People may disagree as to the details or the mechanics of the charter, but there is no contention upon the vital need of the county—an executive head. There is apparently unanimous agreement upon this point. The opposition frankly admits that one is needed.

The proposed charter is not the product of a moment. It has been in the hopper of discussion and debate and the furnace of analysis a period of eighteen long years.

What brought about the agitation for a change in County Government? It was due solely to the fact that Westchester County had outgrown the general county law of earlier times. The old and obsolete county form is staggering under an overload of population. Full time officials, like bank executives, or those placed at the head of great business corporations, are needed to be ever present and responsible, to visualize, to consider and to solve county-wide problems.

Westchester County is now at the turn in the governmental road. The Sage Foundation is estimating a great northward movement in population. The tabulation indicates a 100 per cent. increase in population during the next decade within the Westchester County area. Can the business men and women of Westchester County afford to let their Government longer proceed headless until we are overwhelmed with business and municipal perplexities?

Under the terms of the charter the Board of Supervisors is continued in office.

The Supervisors will hold the purse strings of the people under the new form. No appropriation can be made nor can a budget be adopted without their approval. The administration of justice is not molested. Representative government is strengthened by the addition of three elective officials from the people at large.

Much ado is made because the Board of Estimate will fix the salaries of county officials. As the salary list is only 10 per cent. of the budget, it is easily seen the bulk of the budget is controlled by the Board of Supervisors. The Board of Estimate is composed of three elected officials chosen from the county at large, each with one vote. Consequently the President cannot be charged with having "autocratic power."

The Constitution does not allow a change in the form of county government whereby any local rights or privileges of any village or city in the County of Westchester might be taken away from the people. The Constitution stands as a barrier against ruthlessness under any guise. The home-rule principle is protected.

What benefits are created and what reforms are secured under the charter?

It provides for the concentration of power now widely scattered.

It creates a business executive for the county.

It removes duplication and multiplication of activities. It bars laxity and loss of energy.

It provides a direct channel of approach on the part of the people to officials in whom they have vested the power or to control in a manner to meet every public exigency. It follows generally municipal government as witnessed in village, town, city, State and nation, by attaching to the county corporation an operating directing force—a head.

It must be kept in mind, however, that the cost of government in Westchester County will never be less, due to the steadily increasing number of residents. More employes are required annually in almost every office or department of the County Government. It is, therefore, fair to say that new employes will naturally come into the service under any form of government. Yet with an executive head to watch the budget it well may be that even with added population the cost of government may not be increased for a considerable period of time.

No new departments are created, except the Health Department, and who dares to measure life with the yardstick of money?

Taking into account the elimination of the County Treasurer, the added cost of salaries of the heads of government will be approximately $20,000.

It is charged that the charter does not go far enough, that it fails to centralize the powers of police, taxation, inferior courts and other local rights. The objectors urge a further constitutional amendment to permit local town and village functions to be taken over by the county. This is just what the people in the several villages and cities have demanded shall not be done, and the County Government Commission, in the preparation of the charter, acceded to their voice. The plan of attack of the opposition is to divide: first, attack the charter and then proceed in the attempt to amend the Constitution so that local rights may be taken.

If adopted, the charter does not become effective until Jan. 1, 1928. At the November election in 1927 the members of the Board of Estimate will be elected by the people. Nominations, of course, will be made by the political parties as the party primaries, the same as any other county nomination is made.

GEORGE A. SLATER.

White Plains, N. Y., Oct. 13, 1925.

STATE TAXES AT WAR RATES

Albany Lags Far Behind Washington in Reductions.

To the Editor of The New York Times:

The New York Tax Commission announces new records established for corporation and personal tax collections! And I thought the war was over! What is the excuse for keeping State taxes at war rates at present? Will they ever learn in Albany that the need for the high tax rates is now past, and that rates more commensurate with peace needs are now in order?

Take the State tax on corporation income. It is still at the same rate as during the war. Presumably the State rate is 4½ per cent., against a Federal rate of 12½ per cent.; but when it comes to the actual working out of the taxes due, the small corporation earning but $2,500 above expenses finds it has to pay the State $112.50, whereas the Federal Government exacts but $62.50. That is because Washington has some regard for the small merchant and allows an exemption of $2,000, while Albany is not so big-hearted.

Again, let us make a comparison of reductions in State corporation taxes since the war and those in Federal corporation taxes. At one time Federal war taxes, owing to the need of financing the war, were as high as 80 per cent. These have been gradually reduced until they are now no more than 12½ per cent. How about the State? The record there is no reduction at all. The State obviously needed less than Washington to carry on the war, and its rate was therefore much lower at the start. But the State's needs, the same as those of the Federal Government, have decreased until now surpluses are being piled up in Albany, but are they doing anything to make the burden of the taxpayer any the less, as they have done at Washington? Decidedly no, at least so far as corporation taxes are concerned.

Now let us pass on to personal taxes. Here the State is guilty of much the same reluctance to reduce taxation, although not quite to the same extent. Not many moons have passed since the memorable fight in Albany to permit a 25 per cent. reduction in personal taxes. And then, when it was permitted to pass, how the politicians did impress upon us the great value of the boon conferred and how they made us feel the tremendous benefit granted! Well, give the devil his due. A 20 per cent. reduction is better than none at all, and we did get that. But a 20 per cent. reduction on what? And in what form granted?

In the first place, the reduction is on the original war rates; and in the second place, the amendment is so worded that it applies only to 1924 income, so that the reduction is now no longer in force, and unless the lash is again applied on our legislators, and if they should be in the same frame of mind as in the early part of the year, we shall actually be paying higher personal State taxes next year than we did this year.

To summarize: since 1918 the State has actually been magnanimous enough to reduce these taxes 25 per cent. In the same period of time the Federal Government has reduced the 4 per cent. normal taxes to 1½ per cent. (taking the earned income credit), and has decreased the other personal taxes in proportion only slightly less. We thus have a Federal reduction proportion of 62½ per cent. to compare with a 25 per cent. State reduction. Again the State lags.

Our State needs for taxes have certainly decreased in about the same ratio as our Federal needs. On this basis in order to be fair with the taxpayer, a 60 per cent. slash in State taxes is certainly coming to him. M. M. GREENE.

New York, Oct. 13, 1925.

Two Views on Women.

To the Editor of The New York Times:

As I read your editorial of Oct. 12, expounding the views of a certain Mary S—— of London, England, on the present superior advantages of unmarried women, two quotations came to my mind. Joseph Conrad, in "Nostromo," says:

"It must not be supposed that Mrs. Gould's mind was masculine. A woman with a masculine mind is not a being of superior efficiency. She is simply a phenomenon, one of imperfect differentiation, interesting, barren and without importance."

Fedor Dostoievsky's wife quotes him as saying:

"The happiness of parenthood is three-fourths of the happiness of life. All the remaining joys which life has to offer are comprised in the other fourth."

GERTRUDE G. HOWARD.

Melrose, Mass., Oct. 14, 1925.

Calls Coal Strike a Conspiracy.

To the Editor of The New York Times:

The annual coal strikes seem to me nothing more than conspiracy between the coal operators and unions to create a shortage of coal in order to boost the price of the fuel.

Although these strikes also induce consumers to fill their bins during the Summer, is Winter's supply of coal assured to people on the consumer's premises all of one year? The large consumers can and does get their deliveries to pinches; a sentiment prevails that it is the small consumers that suffer. Are these coal conspiracies, and is there no remedy for their baneful influence? HARRY W. STARR.

New York, Oct. 14, 1925.

MISS FRANCIS WEDS BRADLEY GAYLORD

Ceremony Performed in St. Thomas's Church—Reception at Colony Club.

ESTELLE O'BRIEN A BRIDE

Former Justice Morgan J. O'Brien's Daughter Is Married to W. F. Cogswell—Other Weddings.

Miss Katharine Witherbee Francis, daughter of Mr. and Mrs. Arthur Wheeler Francis of 119 East Fifty-sixth Street, this city, and Brook Hollow Farm, Stamford, Conn., was married to Bradley Gaylord yesterday afternoon in St. Thomas's Church. Bishop du Moulin officiated, assisted by the Rev. Wilbur L. Caswell, formerly of St. Thomas's and now of St. Paul's Church, Yonkers. The bride, who was escorted by her father, wore her mother's wedding gown of ivory white satin and a point appliqué lace veil over one of tulle, and carried a bouquet of lilies of the valley and white orchids.

Miss Mary Faran Boyd, maid of honor, wore a gown of peach colored crêpe de chine and velvet, and carried bronze orchids. The bridesmaids, the Misses Katharine Gamble Rogers, Elizabeth Boardman Mosle, Mary Van Rensselaer Cogswell, Georgiana Wells, Margaret Davison, Clara Worktam, Leata Ford and Mary Dimon Francis, a cousin of the bride, wore gowns of flame-colored crêpe de chine and carried bouquets of African daisies, delphinium and roses.

Mr. Gaylord, who is the son of Mrs. Harvey R. Gaylord and the late Dr. Gaylord of Buffalo, had Alfred H. Schoellkopf for his best man. The ushers were Reginald B. Gaylord, Frank H. Gaylord, Joseph W. Donner, Joseph B. Cary, Albert R. Gurney, Reginald V. Williams, Frank G. Ralchle, E. Carlisle Warner and Harvey R. Gaylord of Buffalo, and William H. M. Fenn, de Beauville Seeley and S. Page Francis of this city.

After the ceremony there was a reception at the Colony Club. In advance of the wedding Mr. and Mrs. Francis gave a luncheon at the Marguery for the members of the bridal party.

Mr. Gaylord and his bride will sail tomorrow for a two months tour of Europe.

Cogswell—O'Brien.

The marriage of Miss Estelle O'Brien, daughter of former Supreme Court Justice and Mrs. Morgan J. O'Brien, to William F. Cogswell took place yesterday afternoon in the Church of St. Vincent Ferrer, Lexington Avenue and Sixty-sixth Street. The ceremony was performed by the Rev. Gregory Mabon in the presence of relatives, who later attended a small reception at the home of the bride's parents, 729 Park Avenue. Mrs. Gerald H. Dempsey was her sister's matron of honor, and there was a little flower girl, niece of the bride, Esmé O'Brien, daughter of Mr. and Mrs. Esmond O'Brien. Morgan J. G. O'Brien, brother of the bride, was best man. There were no ushers.

Peterson—Lockwood.

The wedding of Miss Clementine Lockwood to J. Whitney Peterson, son of Mr. and Mrs. Jonnthan Peterson of 746 St. Mark's Avenue, Brooklyn, took place yesterday at the home of the bride's mother, Mrs. D. Lucile Lockwood, in Ridgefield, Conn. The ceremony, which was attended only by relatives and a few close friends, was performed by the Rev. William R. Lusk of St. Stephen's Church, Ridgefield, and was followed by a reception.

The room in which the ceremony took place was transformed into a small chapel and was decorated with Autumn foliage and flowers. The bride was unattended. Robert Burdick of Brooklyn was best man.

Among those at the reception were Mr. and Mrs. C. Mayhew Phinney, Mr. and Mrs. Walter Wyckoff, Mrs. John Ames Mitchell, Mr. and Mrs. Clinton DeWitt Burdick, Mr. and Mrs. Howard Burdick, Mr. and Mrs. Cass Gilbert, Mr. and Mrs. B. Ogden Chisholm, Mr. and Mrs. Minton Cronkite, Mr. and Mrs. J. Baird Magnus, Seth Low Pierrepont, Mr. and Mrs. Carl Whitmarsh and Mr. and Mrs. Wilmot N. Edmonds.

After a wedding trip in Europe Mr. and Mrs. Peterson will make their home at 43 East Ninth Street.

Loewenthal—Schloss.

Miss Sylvia Belle Schloss, daughter of Mr. and Mrs. Emil Schloss of 849 West 113th Street, was married at noon yesterday at the Esplanade to Ferdinand Richard Loewenthal, son of Mr. and Mrs. Sandel Loewenthal of 1,295 Madison Avenue. The Rev. Dr. Stephen S. Wise officiated. Mrs. Cornelius Neuman was matron of honor and Alvin A. Goldsmith was best man. A wedding breakfast followed.

Josephson—Ritter.

The marriage of Miss Mitzi Ritter, daughter of Mr. and Mrs. Louis Ritter of 801 West End Avenue, to Sidney M. Josephson, son of Mr. and Mrs. H. I. Josephson of the Carlton Terrace Hotel, took place at the Ritz-Carlton last night. The Rev. Dr. Jacob Kohn, assisted by Cantor Marcel Katz, performed the ceremony which was followed by a dinner and a reception. The bride was given in marriage by her father. Jesse W. Josephson, brother of the bridegroom, was best man; Mrs. H. L. Stierer, his sister, was matron of honor, and Miss Sylvia Penner was maid of honor. The ushers were Daniel D. Ritter, Mathew W. Ritter, Louis Ritter, Jack Guttfriend, Buddy Guttfriend, Alvin A. Bayer, Jack Guttfinger, Archie Feinberg and George B. Kohn.

After a trip to the West Indies Mr. and Mrs. Josephson will make their home at 27 West Seventy-second Street.

Levi—Ritterman.

Miss Lucille Ruth Ritterman, daughter of Mr. and Mrs. M. I. Ritterman of 790 Riverside Drive, was married to Harold Levi of Toronto last night at the Alamac. The Rev. Dr. Stephen S. Wise officiated. The bride was attended by her sister, Mrs. Lester Miller, and the sister-in-law of the bride, Mrs. Peter S. Berlind. Irv Levi, brother of the bridegroom, was best man. Dr. Lester Miller and Max Cooper were ushers. Little Miss Jane Martain was flower girl. Mr. Levi and his bride will make their home in Toronto.

Byrne—Baker.

Special to The New York Times.

PLAINFIELD, N. J., Oct. 15.—The wedding of Miss Elizabeth Baker, daughter of Mr. and Mrs. James Baker of this city, and Archie W. Byrne of Scarborough, N. Y., took place last night at the home of the bride's parents, 1,847 Prospect Avenue. Elder E. John of Newark officiated. Mrs. J. W. Baker, sister-in-law of the bride, was matron of honor, and Miss May Davis of Trenton, maid of honor. James T. Baker, brother of the bride, was Mr. Byrne's best man. After a trip Mr. Byrne and his bride will live at Briarcliff Estates, N. Y.

Huntington Wilson and Bride Here.

Mr. and Mrs. Huntington Wilson arrived from Europe yesterday and are at the Vanderbilt. Later they will go to Philadelphia and to White Sulphur Springs, W. Va. Their marriage took place in Zurich, Switzerland, on Sept. 1. Mrs. Wilson is the former Miss Hope Butler, daughter of the late Robert Newton Butler.

SOCIAL NOTES

New York.

Thomas Pearsall Field yesterday sent out invitations for the marriage of his daughter, Miss Mary Pearsall Field, to Walter Mower, in St. Bartholomew's Church, at 4 P. M. on Nov. 4. A reception at the Park Lane will follow the ceremony.

Former Judge Mortimer C. Addoms will make his permanent home at the Grifton, 77 Park Avenue, having left 78 East Fifty-sixth Street.

Mr. and Mrs. Jocelyn de Grasse Evans of 965 Park Avenue, who have just sailed on the Belgenland, will remain in England several weeks.

Mrs. Barrington Moore has left Bar Harbor to be at the Blackstone before returning to 925 Park Avenue.

Among those who will sail tomorrow on the Homeric are Mr. and Mrs. Percy H. Jennings, Mr. and Mrs. Henry P. Davison Jr., Mr. and Mrs. Gurdon S. Parker, Oliver Carley Harriman and Mr. Gilbert Parker.

Mrs. William Laimbeer and her daughters, the Misses Natalie and Josephine Laimbeer, who passed the Summer in Shinnecock Hills, are at the Gotham for the Winter.

Mr. and Mrs. Horatio Seymour Sheppard, who were in Biarritz last Summer and later in Scotland for the shooting, are expected home today on the Aquitania. Others on the ship are Mr. and Mrs. James Blackstone Taylor, Mrs. Charles H. Senff and Arthur Iselin.

Mr. and Mrs. William Schall, who recently arrived from Europe, will make their permanent home at 1,111 Park Avenue.

General and Mrs. Avery D. Andrews are at the Ritz-Carlton, Atlantic City.

Mr. and Mrs. Lyttleton Fox and family have returned from Southampton, L. I., to 136 East Seventy-second Street for the Winter.

Mr. and Mrs. Herbert Hartley Ramsay, who went to Europe shortly after their marriage in East Hampton, L. I., on Sept. 12, are expected here today on the Aquitania and will be at the Ambassador. Mrs. Ramsay is the former Miss Constance McCall, daughter of the late Edward E. McCall, former Supreme Court Justice, and Mrs. McCall.

Mrs. Flora Whitney Tower, who recently returned from France, will be at 130 East Sixty-seventh Street this Winter.

Mr. and Mrs. William R. K. Taylor Jr., who have been visiting Mrs. Taylor's parents, Mr. and Mrs. Benjamin G. Lathrop, in London, will arrive here on the Minnetonka on Sunday and go to the Plaza.

Mrs. Henry P. Loomis gave a luncheon yesterday at the Plaza for the Vicomtesse de Polignac de Fenelon.

The Swedish Minister and Mme. Axel Wallenberg have come from Washington for a brief stay at the Plaza.

Mr. and Mrs. Charles E. Mitchell of 933 Fifth Avenue, who arrived yesterday from Europe, have gone to Tuxedo Park to spend the Autumn.

Mr. and Mrs. Cornelius Vanderbilt Whitney will be at 998 Park Avenue for the Winter.

Dr. and Mrs. Charles H. Walker are at the Park Lane for the Winter.

Mrs. Caleb Wild Hammill gave a luncheon yesterday at Pierre's for Miss Cornelia Livingston, Miss Caro Shaw and Mrs. Juan M. Ceballos.

Mr. and Mrs. John S. Phippe, their daughter, Miss Peggie Phipps, and Miss Elinor Klapp will return from Europe in the latter part of November.

Mr. and Mrs. Walter J. Salmon have come from Roslyn, L. I., to join Mr. and Mrs. William Stackpole at the Ritz-Carlton.

Mr. and Mrs. Jackson H. Boyd, who spent the Summer in Seabright, are at the Weylin.

Mrs. Hunter S. Marston is at Hot Springs, Va.

Mr. and Mrs. John Wood Blodgett of Grand Rapids, Mich., are at the St. Regis. Benjamin Welles of Islip, L. I., is also there.

Dr. Ira Remsen, ex-president of Johns Hopkins University, and Mrs. Remsen are at the Great Northern.

Mr. and Mrs. Edward H. Delafield of Noroton, Conn., are at the Vanderbilt.

Mr. and Mrs. James Mott Hartshorne, who returned on the Paris, are at their home, 40 East Sixty-fifth Street.

Mr. and Mrs. James Lowell Putnam gave a luncheon at the Madison yesterday for Mr. and Mrs. Robert C. McGann of Chicago, who sail for Europe tomorrow. Other guests included Mrs. John S. Rogers, Mrs. William Post, the Duchess de Richelieu, Lady Mary Dean, Albert Morris Bagby, Sumner Ballard, Otis Everett and Francis H. B. Byrne.

Mrs. Alfred Horatio Belo has closed her camp in the Adirondacks and is at the Plaza. Mr. and Mrs. Allen Turner Morrison spent the Summer at the camp, as well as Mr. and Mrs. George Biddle of Paris, who will sail on the France on Oct. 22.

Miss Julia Berwind gave a dinner last night at Sherry's. Among her guests were Mr. and Mrs. Kenneth P. Budd, Mr. and Mrs. William F. Whitehouse and Charles E. Dunlap.

Mrs. Edward H. Wardwell and Miss Alice W. Wardwell of The Ledges, New Canaan, Conn., are at Briarcliff Lodge for a short stay.

PARTY FOR MISS FRANKLIN.

Luncheon in Honor of Bride-to-Be—Another for Miss Ward.

Mrs. Stuart C. Edmonds gave a luncheon yesterday at Pierre's for Miss Elizabeth Merryman Franklin, daughter of Mr. and Mrs. Philip A. S. Franklin, whose marriage to Roland Palmedo will take place on Oct. 22 in St. Bartholomew's Church. The guests were Miss Hope Winchester, Miss Eleanor Pettines, Miss Rita Delafield, Miss Betty Simmons and Miss Helene Edmonds who will be among the bridesmaids.

Miss Gladys Underwood gave a luncheon yesterday at Sherry's for Miss Winifred Ward, who will be married to Walter Spalding on Oct. 31. The guests included the Misses Doris Kenyon, Louise Goetze, Lillian Hadden, Allison Hemingway, and Jeannette Wallace. Mrs. Coates Landell and Mrs. Alfred Atthouse.

Miss Grace Mary Ahlstrom gave a luncheon at the Madison yesterday for Miss Helen McGarrah, whose engagement to J. Curry Watson Jr. was recently announced. The other guests included the Misses Marion B. Hopkinson, Lydia Merrill, Constance Loudon, Helen Meserve, Helen F. Oddie and Ethel Northam.

Anniversary Dinner and Dance.

A dinner dance was held at the Madison last night in celebration of the hotel's first anniversary. Mr. and Mrs. Henry Schmiewind Jr. and Mr. and Mrs. Albrecht Pagenstecher Jr. entertained a large party, including Mrs. James O. Hayworth, the Misses Frances Hayworth, Emily D. Schmiewind and Margaret M. Schmiewind, Cecil Albertson and Max Zellwegar. Others entertaining parties were Mrs. Spencer Cole, Mr. and Mrs. Kingdon Gould, Mr. and Mrs. Theodore Schumacher, Mr. and Mrs. George Ross, Mr. and Mrs. Gerard H. Cox, Mr. and Mrs. Robert E. Stafford, Mr. and Mrs. Morgan Morgan, Mr. and Mrs. Joseph Walker, Mr. and Mrs. James C. Stewart, Mrs. Caleb Wild Hammill, Miss Elizabeth A. Achelis and Thomas Walsh.

Ball by White Plains Commuters.

The White Plains Commuters' Ball will be held tonight at the Scarsdale Golf Club. The committee includes Mr. and Mrs. Kenneth Clark, Mr. and Mrs. Silas Clark, Mr. and Mrs. A. W. Curtis, Dr. and Mrs. Roy Duckworth, Mr. and Mrs. John Field, Mr. and Mrs. Sexton Fletcher, Mr. and Mrs. Percy E. Lansdell, Mr. and Mrs. H. Virginius Leonard, Mr. and Mrs. John McGrath, Mr. and Mrs. Webb Millen, Mr. and Mrs. Joseph G. Mersell, Mr. and Mr. and Mrs. P. Nichols, Mr. and Mrs. Glenn Sutton, Mr. and Mrs. James S. Thompson and Mr. and Mrs. H. M. Wesley.

ISAAC R. SHERWOOD DEAD AT AGE OF 90

Veteran of Civil War Had a Record of 52 Years' Service in Congress.

GENERAL BEGAN IN RANKS

Fought in Forty-three Battles—a Denounced Volstead Law in the House Last Year.

TOLEDO, Ohio, Oct. 15 (AP).—General Isaac R. Sherwood, 90-year-old veteran of the Civil War and former Congressman from the Ninth Ohio District, died this afternoon from pernicious anaemia, against which he had fought a losing battle since last Summer. He had been unconscious since last Wednesday. Lenore Sherwood, his daughter, and other close relatives were present when he died.

General Sherwood began failing early in the Summer but his illness did not become serious until two months ago. Funeral services will be held here Monday afternoon. Burial will be in Woodlawn Cemetery. United States Senator Frank B. Willis, a close friend of General Sherwood, is expected to deliver the funeral oration.

Tireless Almost to the End.

On the battlefields through the Civil War, in several State positions and as a Representative in Congress Isaac R. Sherwood devoted most of his life to his country and Ohio, his adopted State. He was one of those tireless humans upon whom, until he was almost ninety, age apparently had no effect.

When, in his eighty-eighth year, he was elected to the lower house of Congress for his ninth term, his mental faculties were as active and his interest in public affairs as keen as at his election for his first term fifty years previously. He made his speech of farewell in the House on Feb. 6, 1925, and retired from public life after fifty-two years as a Congressman.

In January, 1924, he made in the House a vigorous denunciation of the Volstead law and the Anti-Saloon League, although, he asserted, he had signed, when twelve years old, a pledge never to vote for a law that permitted the sale of intoxicating liquor as a beverage.

General Sherwood began making his brilliant Civil War record when a private in the Fourteenth Ohio Infantry. He won one promotion after another, until in February, 1865, he was made Brigadier General of volunteers. This was the result of a petition signed by his comrades, who asked that the honor be conferred upon him for "gallant and meritorious services at the Battle of Resaca, June 14, 1864; at Franklin, Tenn., Nov. 30, 1864, and at Nashville, Dec. 15, 1864." He fought in forty-three battles, was under fire 123 days, and was complimented in orders six times for gallant conduct in battle. He was mustered out of the army on June 27, 1865.

After the war General Sherwood returned to newspaper work. He was editor of The Toledo Daily Commercial for a year and editorial writer for The Cleveland Leader for two years. After serving two terms as Secretary of State in Ohio, he was elected in 1872 from the Sixth Ohio Congressional District. Up to that time he had been a Republican. Denied a renomination, he again turned to newspaper work, purchasing The Toledo Journal, of which he was editor nine years.

Lucas County, Ohio, elected General Sherwood Probate Judge in 1878, and he served six years. He then became editor of The Canton News-Democrat, serving for ten years.

His Long Career in Congress.

General Sherwood began his long continuous service in the House in 1906, when he was elected from the Ninth Ohio District. He was re-elected to each Congress until 1920, when he was defeated, but "came back" two years later. He was the author of the Sherwood Dollar-a-Day Pension law, passed in May, 1912, which provided for a sliding scale of pensions from $12 to $30 a month, according to period of service and age of the pensioner.

General Sherwood was born at Stanfordville, Dutchess County, N. Y., Aug. 13, 1835.

MISS DAGMAR WARN TO WED R. J. SILVER

Dean Treder of Cathedral, Garden City, to Officiate—Other Approaching Weddings.

The marriage of Miss Dagmar Warn, daughter of Mr. and Mrs. W. Axel Warn of Flushing, L. I., to Richard John Silver, son of Mr. and Mrs. Elmer B. Silver of Bayside, L. I., will take place tomorrow in St. George's Episcopal Church, Flushing. The Very Rev. Oscar F. R. Treder, Dean of the Cathedral of the Incarnation, Garden City, will perform the ceremony, assisted by the Rev. George Farrand Taylor, rector of the church. A reception will follow at the Civic Club League, Flushing.

Miss Marjorie Taylor of Flushing will be maid of honor and the other bridal attendants will be Mrs. Donald Silver and the Misses Kathryn Drake, Jean Bellows and Arline Hardy, all of Flushing; Miss Marion Ruth Evans of Plainfield, N. J., and Miss Elinor Beck of New York.

Elmer W. Silver of Winthrop, Mass., will be his brother's best man. The ushers will be Francis O'Neill, Jack Brown, John Seitzler and Zachary Wells of Flushing, George Emerson of East Orange and H. Thayer Bruce of New York.

The bride is a graduate of Rogers Hall and the New York School of Fine and Applied Arts. Her father is a member of the staff of The New York Times.

Gibb—Abel.

Dr. Alice Stearns Gibb, daughter of Dr. William Travis Gibb of 42 West Seventy-fifth Street, this city, and Belle Terre, Port Jefferson, L. I., will be married to Dr. Henri Bergh Abel of Elizabeth, N. J., on Oct. 24, in All Angels' Church, West End Avenue and Eighty-first Street. Miss Frances Gibb will be her sister's maid of honor.

Dr. Gibb and Dr. Abel were classmates at Cornell Medical College, at which they graduated a year ago. Afterward Dr. Gibb served an internship at Bellevue Hospital and Dr. Abel an interne in the Elizabeth General Hospital.

Dommerich—Okie.

The marriage of Miss Julie Dommerich, daughter of Mr. and Mrs. Otto L. Dommerich of 90 East Sixty-ninth Street, to Reginald William Okie will take place on Nov. 11 in St. Bartholomew's Church. Miss Dommerich will be attended by her sister, Miss Carola Dommerich, and Miss Aleutes Baker. Mr. Okie, who is the son of Mrs. Edwin Albert Schroeder, will have Rufus W. Peckham for best man.

Turnbull—Crawford.

Mrs. Frank Sandford Turnbull of Crestmont Road, Montclair, N. J., has sent out invitations for the marriage of her daughter, Miss Jean Gibson Turnbull, to Douglas J. Crawford of Maplewood, N. J., on Oct. 31. The wedding will take place at the home of Mrs. Turnbull. The Rev. Edmund M. Wylie, pastor of Central Presbyterian Church, Montclair, will officiate. Miss Rachel Cornell will be Miss Jean Gibson's maid of honor. John Crawford will be best man for his brother. De Grey White of Montclair, N. J., and Thomas Huser of Scarsdale, N. Y., will be ushers.

GET $50,000 IN GEMS PURCHASED BY COHN

Prosecutors Seek Itinerant Salesman Said to Have Bought Jewels From Accountant.

Harry Cohn, accountant, who posed as a jewelry salesman for the last ten months to obtain hundreds of thousands of dollars in gems from two brokers on memoranda, told Assistant District Attorney Richard C. Murphy and Daniel J. O'Sullivan yesterday that he had turned over the gems to another, without having received a receipt, and accepted comparatively small sums with the understanding that the jewelry had been pledged as collateral on loans.

Cohn, a short time before, had pleaded not guilty before Judge Allen in General Sessions on a grand larceny indictment returned in connection with his jewelry transactions and had been released in $15,000 bail. He fled several weeks ago after a petition in bankruptcy had been filed in the Federal court, but was arrested last Sunday in Newark. He is to complete his statement today. The prosecutors announced that they had located a little more than $50,000 worth of gems and intimated that other arrests may follow.

Mr. Murphy said that he had been seeking Alex Arnow, an itinerant jeweler, of 1,055 Eastern Parkway, Brooklyn. Harry Arnow, a brother of Alex, also is being sought. A wholesale jeweler at Canal and Centre Streets is to be questioned today.

"Cohn told us," said Mr. Murphy, "that he disposed of about $1,116,000 in jewelry through Alex Arnow which he received from Felix S. Vollman and David I. Rogow, jewelry brokers, since last January. He said that he met Arnow early in the year and alleged that Arnow told him that if Cohn could obtain jewelry, either through purchase with a small payment down or on memoranda, Arnow would be in a position to put it up as collateral on loans and keep this going by making payments with the borrowed money until this Fall, when the jewelry could be disposed of for twice its value.

L. L. Wachs, who is connected with M. H. Mang & Co. at 2 West Forty-sixth Street, was questioned today," said Mr. O'Sullivan. "Mr. Wachs produced a bill for $34,000 in jewelry, which he said he bought from Harry Arnow.

UNVEIL JUILLIARD TABLET.

Founder of $14,000,000 Music Endowment Is Honored.

A bronze tablet in memory of the late Augustus D. Juilliard, founder of a $14,000,000 music endowment, was unveiled yesterday afternoon at the Juilliard Musical Foundation, 49 East Fifty-second Street. A distinguished gathering of American musicians were present at the ceremony which was performed by Frederic A. Juilliard.

The tablet is the work of Chester Beach, a member of the National Academy, and contains a striking bas-relief portrait of the late Mr. Juilliard. Its inscription speaks of Mr. Juilliard as "a citizen of New York distinguished in commerce and charity, whose devotion to the finer things in human life found expression in his magnanimous gift to the cause of music in America which established the Juilliard Musical Foundation, A. D. 1920."

Preceding the unveiling short addresses were delivered by Eugene A. Noble, Secretary of the Foundation, and Olin Downes. The building occupied by the Juilliard Foundation was acquired a year ago, and is used for offices and studios. It houses the Juilliard Graduate School, in which advanced American music students are taught by distinguished teachers.

A Son Born to Porter Hoaglands.

Mr. and Mrs. Porter Hoagland of Appin House, Red Bank, N. J., are being congratulated upon the recent birth of a son at the Harbor Sanitarium, this city. This is their second son. Mrs. Hoagland was Miss Marjorie R. Stewart, daughter of Dr. and Mrs. George David Stewart.

Liner France's Voyage Cancelled.

The westward trip of the French liner France scheduled for Oct. 14, has been cancelled, the French Line announced yesterday. Local representatives explained that they were without information regarding the cause for cancellation, but thought the ship would be laid up for repairs.

George Chesebro.

George Chesebro, 73 years old, retired, died on Tuesday at his home, 963 East Nineteenth Street, Brooklyn. Mr. Chesebro was a descendant of William Chesebro, who came to this country from England in 1630. He was at one time Secretary and assistant controller of the National Transit Company, and in 1907 he became Secretary of several of the subsidiaries of the Standard Oil Company, retiring in 1921. Mr. Chesebro was a member of the Society of the Order of the Founders and Patriots of America, the Graduates' Club of Manhattan and the Belle Harbor Yacht Club. He leaves a wife, a daughter and two sons.

Dr. William Carr.

CENTRE MORICHES, N. Y., Oct. 15 (AP).—William Carr, founder of the College of Dental Surgery of New York in 1865 and dean of the school until its merger with Columbia University in 1923, died today at his Summer home. A private funeral will be held at the home tomorrow. Interment will be at Nyack, N. Y.

Miss Sarah C. Hepburn Dies at 100.

MILFORD, Conn., Oct. 15 (AP).—Miss Sarah Curtis Hepburn, who celebrated her 100th birthday on March 3, died last night. One of seven daughters of the late Captain Richard Hepburn, she was born at the homestead which stood on the present site of the town library.

Obituary Notes.

GEORGE T. CASKEY, for thirty-five years chief clerk at the tariff bureau of the Lehigh Valley Railroad, died Wednesday night at his home in Plainfield, N. J., aged 67.

WILLIAM FURNIER, 37 years old, an employe of the New York & Queens Electric Light and Power Company, died yesterday at his home, 16 Eighteenth Avenue, Astoria, of blood poisoning caused by a slight scratch received eight days ago.

Sister M. SERENE, who was Miss Hogan before taking orders as a Sister of Charity of the Cathedral Parish, died Wednesday in St. Joseph's Hospital, Yonkers. Services will be held at 10 o'clock tomorrow morning in St. Joseph's Church, Yonkers. Mrs. Peter J. McCoy of 215 West Seventy-eighth Street is a sister.

Mrs. MARY FREEMAN CLARK of Boston, member of one of the oldest New England families, died yesterday in Boston on her twenty-first wedding anniversary. The Freeman ancestral estate at Sandwich has been in the family continuously for 300 years.

BERNARD F. COLEMAN, retired contractor, died Wednesday at his residence, 38 East Sixty-ninth Street, aged 80.

PATRICK GRANT, a writer, aged 55, of 2,097 Valentine Avenue, the Bronx, died Wednesday in the Fifth Avenue Hospital.

MILES G. SHERWOOD, superintendent of the Summit district for the Public Service Gas Company, died yesterday at his home in Summit, N. J., aged 68. He had been active in local Republican politics. His wife and daughter survive.

Mrs. JULIA W. SYMINGTON of 127 East Twenty-seventh Street, who died Wednesday in the Presbyterian Hospital, aged 77, was the widow of the Rev. Charles Symington, and a daughter of the late Rev. Dr. John Lillie.

Mrs. MARY VIDET ROBERT ARROWSMITH, widow of Robert Arrowsmith, aged 87, died August 31 in Sydney, New South Wales. She was the widow of Dr. William H. Arrowsmith of East Orange, N. J.

JULIUS JOSEPHSON.

Pioneer Banker in Brownsville Section of Brooklyn Dies.

Julius Josephson, a pioneer banker in the Brownsville section of Brooklyn, founder and Vice President of the Municipal Bank at Stone and Pitkin Avenues, died yesterday of heart disease at his residence, 171 Jamaica Avenue, Brooklyn, at the age of 55. He had been troubled with heart affections for some time, but he had been able to go to his office as recently as Tuesday.

Services will be held at 10 o'clock this morning in Temple Sinai, Arlington Avenue and Bradford Street, Brooklyn. The near relatives surviving are the widow, Sarah Josephson, and four children. Mr. Josephson was chairman of the Board of Trustees and formerly President of Temple Sinai, and he was President and one of the founders of the Brownsville East New York Hospital. Before he established the Municipal Bank in 1919 he had been a private banker in Brownsville for many years. He was an old friend of Mayor Hylan and served on several of the Mayor's committees.

ALFRED CARTIER DIES.

Son of Founder of Jewelry House Passes Away in Paris.

Alfred Cartier, son of the founder of the French jewelry house of that name, died early yesterday morning at his residence in Paris at the age of 84, according to word received yesterday by the New York branch of the firm. He is survived by a daughter, Mme. Jacques Worth, and three sons, Pierre, Louis and Jacques Cartier. All were at the bedside yesterday except Pierre Cartier, who came to New York three weeks ago.

Until recently Mr. Cartier had taken an active part in the affairs of the firm. He visited New York several years ago when the branch was established here. The funeral will be held in Paris at 10 o'clock tomorrow morning. There will be a ceremony here tomorrow morning at 10 o'clock, a high mass of requiem in the Lady Chapel of St. Patrick's Cathedral. The New York store will be closed all day tomorrow.

JOSEPH FIESEL.

Old Resident of Long Island City Had Held Several Offices.

Joseph Fiesel, 82 years old, died yesterday at his home, 159 Twelfth Street, Long Island City. Mr. Fiesel was born in Manhattan, but had lived in Long Island City for the last fifty-seven years. He was private secretary to the first Borough President of Queens. He was President of the Board of Education in Queens at one time and was largely responsible for the expansion of St. John's Hospital to its present size. Mr. Fiesel became ill last Sunday. Until his sudden sickness he was employed as cashier in the Tax Department of Queens. He leaves nine children, ten grandchildren and sixteen great-grandchildren.

MRS. ST. G. ANDERSON DIES.

Was a Former Society Belle of Richmond, Va.

Special to The New York Times.

RICHMOND, Va., Oct. 15.—Mrs. St. George Mason Anderson, formerly Penelope Weddell, Richmond society girl and contemporary of Irene Langhorne, who married Charles Dana Gibson, New York artist, died here today. Alexander W. Weddell, a brother, who is American Consul General at Mexico City, sailed from England last Saturday on hearing of her illness, and is due in New York tomorrow.

Mrs. Anderson was the mother of Penelope Anderson, a tennis star.

Simon Schwab.

Simon Schwab, oldest employe of Bloomingdale Brothers, Inc., died yesterday in the fiftieth year of service in the store and the seventy-eighth of his age. He died at the home of his son-in-law, J. Alexander, 601 West 174th Street. Schwab was general superintendent, and this position he held many years. Of late years he had had complete charge of all the charitable contributions made by the firm.

Born.

STICKNEY—Mr. and Mrs. Irving Stickney, a son on Oct. 14, at Hunts Point Hospital, Lafayette Av. and Mahida St., Bronx.

Confirmation.

MARGARETEN—Milton Manuel, son of Mr. and Mrs. Jacob Margareten, on Saturday, Oct. 17, at Congregation Orach Chaim, Lexington Av. and 94th St. No cards.

Married.

BENENSON—STEIN—Mr. and Mrs. Modest Stein announce the marriage of their daughter, Luba M., to Aaron Benenson, son of Mr. and Mrs. Jacob Benenson of Napanoch, N. Y., on Thursday, Oct. 15, 1925.

Died.

ARROWSMITH—At her home, 536 Park Av., East Orange, N. J., Oct. 14, 1925, Mary Violet Robert, wife of the late Dr. William H. Arrowsmith of Jersey City and daughter of the late William V. and Harriet E. Egbert of Newark, N. J. Funeral services at the Colonial House (W. R. Knapp & Sons), 123 Harrison St., East Orange, Saturday afternoon, Oct. 17, 1:15 P. M. Relatives and friends are kindly invited.

BALDWIN—On Thursday, Oct. 15, Sarah Brooks, widow of Edmund M. Baldwin of Yonkers and daughter of the late Erwin J. and Ellen Rowley Myers Cooper. Funeral services at St. John's Episcopal Church, Yonkers, Saturday afternoon, at 2 o'clock. Automobiles will be in waiting at Yonkers depot for train leaving Grand Central at 1:20 P. M.

BANNER—Julia, beloved wife of Michael and beloved mother of Lucille, suddenly, Oct. 14. Services at Meyer's Chapel, 240 Lenox Av., Friday morning at 9:30.

BENDER—On Thursday, Oct. 15, Walter Bender of Cliffside, N. J., and Hotel Manhattan, New York. Funeral services at Funeral Parlors of R. E. Carpenter, 671 6th Av., corner of 45th St., on Sunday, Oct. 18, at 2 P. M. Interment Woodlawn Cemetery.

BURRITT—At her residence, 2,040 7th Av., on Wednesday, Oct. 14, 1925, Mary Louise Burritt, beloved sister of Mrs. Frederick Pomeroy. Funeral on Saturday, Oct. 17, at Church of the Paulist Fathers, at 59th St. and Columbus Av., at 9 A. M. Interment Bridgeport, Conn.

CARTIER—On Oct. 15, 1925, in Paris, Alfred, in his 84th year, beloved father of Pierre, Louis and Jacques Cartier and Mme. Jacques Worth. High mass of requiem will be celebrated in the Lady Chapel of St. Patrick's Cathedral for the repose of her soul, at 10 o'clock Saturday morning, Oct. 17. Friends invited.

CHESEBRO—George, suddenly, at his residence, 963 East 19th St., Brooklyn, on Tuesday, Oct. 13, in the seventy-sixth year of his age. Funeral services will be held on Friday, Oct. 16, at 12 o'clock noon, at the Ocean Avenue Congregational Church, Ocean Av. and Avenue L, Brooklyn.

COLEMAN—Bernard F., at his residence, 38 East 69th St., passed from this life Oct. 14. Funeral arrangements will appear Saturday.

COLEMAN—Bernard F. The Society of the Friendly Sons of St. Patrick in the City of New York regrets to announce with regret the death of Bernard F. Coleman, a member of the society. Members are requested to attend the mass of requiem on Monday, Oct. 19, at 10:30 A. M. at St. Patrick's Cathedral.

JAMES J. HOEY, President.
JOSEPH F. HIGGINS, Secretary.

CONNELLY—On Tuesday, Oct. 13, 1925, Josephine Willmot, widow of Edmund M. Connelly and daughter of the late Charles and Ann Theresa Varian Willmot, mother of Josephine W. Shethel, Edna W. Connelly, Ernest V. Connelly and Willmot V. Connelly. Funeral services at her late residence, 1,314 Park Av., Friday, Oct. 16, at 2 P. M. Interment Trinity Cemetery.

DENGLER—Suddenly, on Thursday, Oct. 15, 1925, Emil P. Dengler, husband of Matilda E. and father of Frank H. Dengler, aged 70 years. Funeral services will be held at the Friendship Chapel, 59 Lafayette Place, near Fulton and Bedford Avs., Brooklyn, on Sunday, Oct. 18, at 2 and 8 P. M.

Died.

EDWARDS—Mary Emma, beloved wife of the late James W. Edwards and mother of William H. and Charles C., at her late residence, 116 West 72d St., Oct. 15. Funeral services at the Campbell Funeral Church, Broadway and 66th St., Saturday, Oct. 17, at 10 A. M.

ELDREDGE—At Hempstead, N. Y., Oct. 15, Caroline, beloved wife of Daniel A. Eldredge. Funeral services at her late residence, 42 New Cross St., Hempstead, N. Y., Sunday, Oct. 18, 3 P. M.

FARQUHAR—Anna Vernier, on Wednesday, Oct. 14, wife of Roger Black Farquhar and mother of Roger Vernier Farquhar, grandson of the late Richard and Mary Vernier. Funeral service at her late residence, 22 Fowler Av., Pelham Manor, at 3:15 P. M., Friday, Oct. 16. Train from Grand Central Station at 1:17. Interment private.

FISHER—Suddenly, at Mount Vernon, N. Y., on Oct. 15, 1925, Helena Autsmanger, beloved wife of William C. Fisher, age 69 years. Funeral from her home, 138 South 8th Av., Monday, Oct. 19, 9:30 A. M., thence to Church of Sacred Heart, 10 A. M.

FISHER—Funeral services of Pattison Fisher, son of Mrs. Louisa Greve, will be held at Christ Church, Pelham Manor, Saturday, Oct. 17, at 2 P. M.

FLYNN—Annie E., beloved mother of William J., Joseph, John F. Flynn. Funeral from McGowan's Funeral Parlor, 1534 3d Av., Saturday, Oct. 17, at 8:30 A. M. Requiem mass St. Catherine's Church, Saturday, Oct. 17, at 10 A. M. Interment St. Raymond's. Funeral private. Kindly omit flowers.

GARCIA—On Thursday, Oct. 15, 1925, Dorothea, infant daughter of Alvaro M. and Gertrude Garcia, after second year. Funeral services private.

GOODWIN—Suddenly, on Tuesday, Oct. 13, 1925, Arnold Goodwin of England. Funeral services at W. J. Matthews Funeral Parlor, 235 Lenox Av., between 121st and 122nd Sts., Saturday morning, at 11:00. Interment at Kensico Cemetery.

HALLER—Charles, Oct. 15, in his 40th year, husband of Line, father of Dr. Joseph and the late Emile Haller, brother of Mrs. Fanny Dattelbaum and Benjamin Haller. Funeral from 321 Stone Av., Brooklyn, at 1 P. M., Friday, Oct. 16. Interment Washington Cemetery.

HAMBURGER—Bella, beloved wife of Max Hamburger and devoted mother of Claire of Cedarhurst, L. I., in her thirty-second year. Funeral services on Friday, Oct. 16, at 10 A. M. at Martin P

LOST AND FOUND

Advertisements received until midnight. Telephone LACkawanna 1000.

Rate 60 cents an agate line.

LOST.

BANK BOOK No. 8859 on the Amalgamated Bank; finder kindly return to I. Elstein, 2,353 83d St., Brooklyn.

BRIEF CASE, black, containing special papers, &c., lost in taxi Wednesday afternoon; reward. Phone Sedgwick 9824.

CANE, black stick, ivory top, taxi, 86th St., Broadway; liberal reward. A. Strauss, 160 Riverside Drive.

EYEGLASSES, aluminum case, Wednesday evening, in red taxi, between 20th St. at West End Av. and 81st St. at Columbus Av. Please return to 600 West 22nd Av. Apt. 6A.

GLASSES, tortoiseshell, either B. M. T. subway or Hotel McAlpin; reward. S 180 Times Downtown.

HANDBAG—Black; Copake Falls, Monday; reward. Henry, 1917, 857 Columbia St., Brooklyn.

HANDBAG, lady's, red leather and white enamel top. Phone Edgecombe 1454.

PACKAGE, I. B. T., bullet, notes, checks; $25 reward. Goubman, Wisconsin 4320.

PURSE, velvet, money, keys, chain, between 40th St. Lord & Taylor's. Return keys, chain. Glynn, Havemeyer 8033.

SUITCASE—On shuttle train at Times Square, 2:25 P. M., Friday, Oct. 9, a small brown fibre suitcase, containing silk, silkenone papers and canceled checks of no value except to the owner. Finder please return to W. L. McLoughlin, 15th floor, 17 East 42d St., New York City. Reward.

SUITCASE, black, in front of Ethical Culture School, 63d St., Central Park West; initials L. M. S.; contains watch, clothing; reward. Telephone Caledonia 7375.

VANITY CASE, gold, engraved powder case and two attached lipstick holders, one initialed E. H., on Wednesday; suitable reward. Mandel Bros., 12 East 22d.

Jewelry.

BAG, containing cash, sapphire-diamond bracelet, diamond-pearl bracelet, cabuchon emerald ring, large sapphire ring, man's watch, 3 diamond and sapphire men's rings, ruby guard ring, sapphire guard ring; Thursday, on road between Bedford Village and Armonk, N. Y.; liberal reward. Mrs. George B. Read, 270 Park Av., N. Y. City.

BAR PIN, platinum, containing fifteen diamonds, lost Oct. 13; reward. Mrs. M. F. Bauer, Hotel Holley, Washington Square, city.

BAR PIN, platinum and diamond, Saturday evening in taxi or on street; suitable reward. Palmedo, 24 East 39th.

BEADS, red, white, black, pendent in centre; reward, 42 West 51st. Nace.

BRACELET — Thursday afternoon, Oct. 15, between Carnegie Hall and D., L. & W. Hoboken station, via Hudson Tube, platinum bracelet with oblong onyx and small, square diamond links; suitable reward. Notify Mrs. Owens Winston, Gladstone, N. J.

BRACELET—Gold link, with sapphires; lost; reward. Reply to Box 69, Doremus & Co., 41 Broad St., New York.

CIGARETTE CASE, gold, engraved John N. Holland, between New York-Mitchel Field; liberal reward. Raymond 2200.

DIAMOND bracelet, 41 stones, lost Oct. 10, vicinity Broadway and Park Av., 124 to 66th St., or in taxicab. Liberal reward, no questions asked for return to F. J. Kirschner, 100 William St. Beekman 3000.

DIAMOND PIN lost, in shape of "S," of no value except as heirloom; reward offered. F. C., P. O. Box 64, Trinity Station, N. Y.

EARRING, diamond drop pendent lost, Monday morning in taxi from Plaza to Charning Theatre, West 40th St., taxi to Vanderbilt; liberal reward. Return to cashier, Vanderbilt.

EARRING, antique gold, diamond splinters, Wednesday afternoon, between 70th-57th Sts., West; liberal reward. Endicott 0879.

EARRING, green, probably in Broadway subway; reward. Telephone Kingsbridge 1081.

FRATERNITY BADGE, Phi Beta Kappa, inscribed Lily Silvester Murray, Barnard, 1905; Oct. 12, Aeolian Hall or en route from Montclair; reward. Jones, Montclair 0483.

LORGNETTE, gold, on Riverside Drive bus or 5th Av. Wednesday afternoon. Call Mrs. Richards, Bristol Hotel.

PIN—Cornelian, oval, between 6th and Park Avs. in the 40s; reward. Kingsbridge 1450.

RING, pearl and diamond, in the Capitol Theatre, Broadway and 51st, Thursday, Oct. 8; liberal reward. Aaron Lauterbach & Bro., 170 Bway.

RING, large, antique, dark red stone with blue small diamonds, gold setting, between Staten Island Ferry and Penn Station. Box C, 226 5th Av.

RING—Diamond, square design, blue centre; Loew's State Theatre; reward. Riverside 9980.

VANITY CASE, gold, Strand Theatre or taxi, Oct. 14; initials outside F. E. W.; $50 reward upon return to Mrs. Martin Hood, 14 East 60th St.

WRIST WATCH—White gold; between New York Flatbush; keepsake; reward. Vanderbilt 5400.

WRIST WATCH—Elgin, monogramed, near Pennsylvania Station, Saturday; reward. Laurelton 1807-J.

Wearing Apparel.

FUR PIECE, brown fox, lost Thursday morning, Brighton line, between Avenue J and 40th St.; reward. Phone Pennsylvania 8068.

FUR NECKPIECE, Monday evening, Park Av., 64th St.; reward. Caretaker, 600 Park Av.

FUR piece, noon Thursday, subway or St. Nicholas Av. to 174th St.; reward. Elsler, Riverside 7354.

NECKPIECE, mink, Sunday, Kingston Av. and Park Place, Brooklyn, to Richmond Hill; reward, 8,533 108th St., Richmond Hill.

Cats, Dogs and Birds.

DOG—Wire-haired fox terrier, Tuesday; liberal reward. Communicate 6 East 75th.

FOX TERRIER, wire-haired, from 88 East 85th St., Oct. 12; male, black and white, collar marked "T. G. Logan Jr."; liberal reward. Butterfield 2105.

KITTEN—White Persian; vicinity 60th and Madison; reward. 18 East 60th. Walker.

PEKINGESE puppy, tan, white breast and paws; disappeared from room 2207, Hotel Shelton, Oct. 13; reward; no questions.

Cuticura Soap Is Refreshing After Outdoor Exercise

Warm baths with Cuticura Soap, after outdoor exercise, cleanse, cool and freshen the skin. Assisted by Cuticura Ointment, they do much to allay irritation, redness and roughness of the face and hands and keep the skin soft and clear under all conditions of exposure.

Sample Each Free by Mail. Address: Cuticura Laboratories, Dept. X, Malden, Mass. Cuticura Soap (25c.) and Ointment (25c. and 50c.) sold throughout the world. Cuticura Shaving Stick 25c.

"PLAYBOY OF PHILOSOPHY."

George Santayana's "Dialogues in Limbo" is full of dashing wit and satire. Reviewed by Irwin Edman in The New York Times Book Review and Magazine next Sunday.—Adv.

MENTAL TEST URGED TO PROTECT SOCIETY

Dr. Fitzpatrick Would Segregate "Dangerous" Children to Weed Out the Noels.

HYLAN AT HOSPITAL DINNER

Mayor at Metropolitan Anniversary Attacks Radio Ban—Talley for a Great Medical Centre.

Mental tests of all school children and the segregation from society of those found to be in a "dangerous mental condition" was proposed last night at the fiftieth anniversary dinner of Metropolitan Hospital, in the Hotel Plaza, by Dr. Gilbert Fitzpatrick of Chicago, *President of the American Institute of Homeopathy and Governor of the* American College of Surgeons. Such action, he said, would be "our only method of protection from such fiendish acts as those perpetrated by Richard Loeb, Nathan Leopold and Harrison Noel."

"It is an appalling commentary on our civilization when the number of insane, mentally deficient and abnormal segregated from society in institutions in our country exceeds the number (60,000) of students enrolled in our colleges and universities," he said. "Only the most daring of the medical profession have attempted to solve causes of criminality, and even most of these will confess these causes remain a mystery.

"We guard against leprosy by segregating victims, yet we have done nothing to guard society from sufferers from the crime disease. These are steps for our Legislatures to take, backed by our medical profession and our taxpayers."

Judge Alfred J. Talley of the Court of General Sessions told the diners, including eighty student nurses in uniform, that immediate steps should be taken to remove from Welfare Island, where Metropolitan Hospital is situated, the penal institutions now there, and to convert the island into a great medical centre and training school for doctors and nurses. He said the casts of Broadway theatrical offerings should cease giving entertainments in penal institutions and should entertain the sick and dying in such institutions as Metropolitan Hospital.

Mayor Hylan, ho demanded that the radio be "cut off" before he began speaking because, he said, he might otherwise find himself in jail for contempt of court, threw great scorn into his voice when he referred to the injunction obtained from Supreme Court Justic Levy by the Citizens' Union which restrained him from using WNYC, the municipal radio broadcasting station, "to inform the people of the various public improvements that had been accomplished." WNYC broadcast the speeches last night, with the exception of the Mayor's address.

"I prefer to spend the next few months," said Mayor Hylan, "in the City Hall rather than in some penal institution."

In reviewing the work of his Administration, the Mayor spoke of the great need for more public parks and playgrounds, and in that connection, he said:

"Governors Island would make an ideal park, but just suggest that to the Federal authorities and see how quick your hopes will be disappointed. Yet, when it was suggested that Governors Island would make a good landing field for airplanes, the authorities said a great part of the island was now given over to recreational purposes."

Dr. George F. Raynot, President of the Medical Board of Metropolitan Hospital, reviewed the history of Welfare Island and praised the work of Dr. Edward M. Bernecker, Deputy Medical Superintendent of the hospital and a member of the Medical Board.

Other speakers included Miss Agnes S. Ward, General Superintendent of Nurses of the Department of Public Welfare; Bird S. Coler, Commissioner of that department; the Rev. John L. Davis, pastor of Grace Methodist Episcopal Church; the Rev. Herbert C. Dana, resident chaplain, Metropolitan Hospital, and the Rev. Edward J. Healy, resident chaplain, Metropolitan Hospital.

SALARY BOOST FAILS TO PLEASE EXAMINERS

School Officials Resent Small Increase Allowed by New Pay Schedules.

The Board of Examiners of the city school system resents the small increase *which its members received in the new salary schedules for the teaching and* supervising staff of the public schools adopted on Wednesday by the Board of Education, it was learned yesterday.

The examiners are preparing a protest which will probably be sent today to the Board of Estimate. Before the schedules can be put into effect the expenditure of the $5,700,000 which they necessitate must be approved by that board.

At present members of the Board of Examiners received $7,700 a year. Associate Superintendents now get $8,200. The present maximum salary of District Superintendents is $6,600. Under the new salary schedules Associate Superintendents will get increases of $1,830, the maximum salary of District Superintendents will be increased $1,400, but the pay of members of the Board of Examiners will be increased only $300.

Of all the 26,473 employes of the Board of Education benefited by the new schedules the examiners feel that they have received the smallest percentage of increase. Since for the last twenty years there has been a difference of only $500 between the salary of an Associate Superintendent and a member of the Board of Examiners, the examiners feel that the new differential of $2,000 is a discrimination which some of them say is due to animosity.

A different view of the situation was taken by the committee of the Board of Superintendents which framed the schedules, it was learned. Their duty, it was said, consisted of adjusting as well as raising salaries. When the Board of Examiners and the position of District Superintendent were created in 1903 it was believed that the positions deserved equal remuneration. Since then, it was said, the members of the Board of Examiners had been more fortunate than the District Superintendents in getting their salaries increased. The new salary schedules, it is contended, will place the positions again on their original parity.

CITY BREVITIES.

Waldo Frank, author of Our America; Lewis S. Gannett, an associate editor of The Nation, and Professor Alexander Goldenweiser of the New School for Social Research will talk on Jewish problems at an informal dinner given by the Menorah Journal next Tuesday evening at the Aldine Club.

Today is Seventy-first Infantry Day at New York University. The sixth regiment will be reviewed by Colonel Walter De Lamater, commanding officer of the Seventy-first, at 4 P. M. on Philosophy Field.

The sixth anniversary dinner of the Jewish Telegraphic Agency will be held on Thursday, Nov. 5, at the Fifth Avenue Restaurant, 200 Fifth Avenue. Dr. Lee K. Frankel will be toastmaster and Adolph S. Ochs the guest of honor.

Congressman John J. Boylan will present the issues of the campaign at the meeting of the State Democratic Forum at the Hotel Astor on Wednesday afternoon. The Constitution and recent laws will be discussed by Assemblyman John H. Conroy. County Register Annie Matthews, running for re-election, will be the guest of honor.

The Daughters of Zion will dedicate their new three-story Hebrew Day Nursery building at 196-198 Bowers Street, Brooklyn, on Sunday, Nov. 1. An eight-day program has been arranged for the inspection, dedication and entertainment.

The annual dance and entertainment of the Brokers' Square Club, composed of members of F. and A. M. in the financial district, will be held at the Hotel McAlpin this evening.

Something for Nothing

Freedom from worry about your investments is worth a great deal and yet you can have it for nothing.

Peace of mind goes with every Guaranteed First Mortgage or Guaranteed First Mortgage Certificate sold by the Title Guarantee and Trust Company because both principal and interest are absolutely GUARANTEED by the Bond and Mortgage Guarantee Company.

This Company has a Capital and Surplus of $14,000,000 devoted solely to the guarantee of First Mortgages in this community. You can invest any amount from $200 up and your interest begins the day your check is received.

Be sure your mortgage investments are GUARANTEED by a company chartered for that purpose which has *large resources and knows from long* experience in the business what it means to guarantee a mortgage.

176 Broadway, New York 175 Remsen St., B'klyn

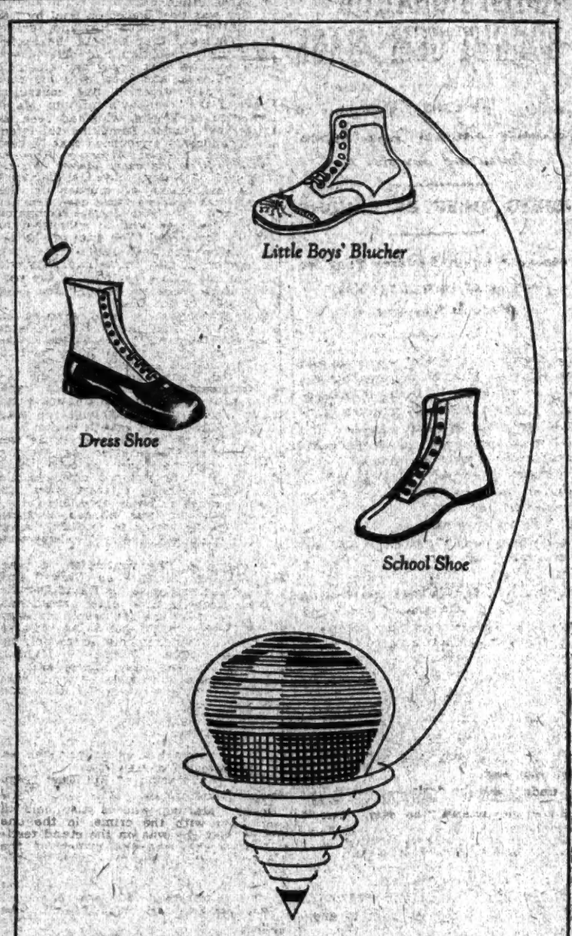

Little Boys' Blucher

Dress Shoe

School Shoe

Little Boys' Blucher:
Tan elk with the popular brass eyelets and hooks for quick lacing. Sizes 5 to 8, $4. 8½ to 11, $4.50.

Dress Shoe:
Patent leather with dull kid top. Black or tan Russia calf. Sizes 6 to 8, $4. 8½ to 11, $4.50. 11½ to 2, $5. 2½ to 7, $6.50.

School Shoe:
For good hard wear of tan grain leather with a surface that won't chip. Sizes 7½ to 11, $4. 11½ to 2, $4.50. 2½ to 7, $5.50. (Sizes from 11½ up, have tip.)

Cammeyer

47 West 34th Street, near Sixth Avenue

POLITICAL

FOR JUSTICES OF THE SUPREME COURT

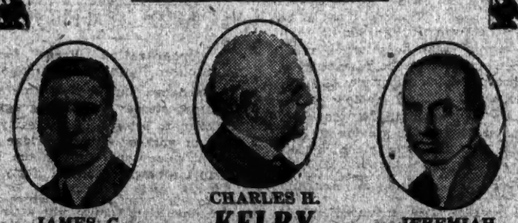

JAMES C. **VAN SICLEN** NOW JUSTICE SUPREME COURT

CHARLES B. **KELBY** NOW JUSTICE SUPREME COURT

JEREMIAH **WOOD** EX-JUDGE COURT OF CLAIMS

"Efficient service during the terms for which they (Justices Supreme Court) were elected should bring renomination and re-election as virtual certainty." Committee, Association of the Bar, City of New York, May, 1925.

If you live in Kings, Queens, Nassau, Suffolk or Richmond Counties Vote for KELBY, VAN SICLEN and WOOD.

Catholics Don't Eat Meat on Friday

BECAUSE JESUS CHRIST DIED ON THE CROSS for mankind ON A FRIDAY, and Catholics commemorate and honor that day 52 times a year by a voluntary abstinence from the partaking of flesh meat.

AMERICA IS CALLED AFTER AMERICUS VESPUCCI, A CATHOLIC

These advertisements inserted daily and paid for by a native Pittsburgh Catholic business man who believes in his religion.

Inaugurating Throughout OCTOBER *the Newly Completed Wanamaker Building*

WANAMAKER'S

The Ter-Centenary Pictorial Pageant—THE TITAN CITY—*is Open*

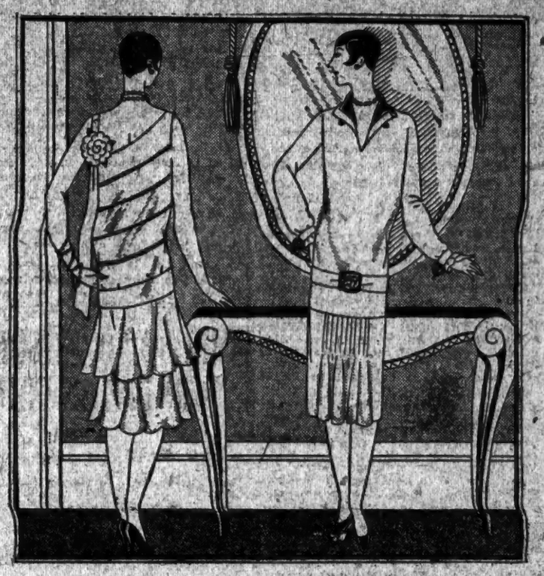

IN THE WOMEN'S FASHION SALON

VELVET FROCKS

reproduced after the ideas of

Chanel Berthe Lanvin

Velvet—the smartest fabric for the smartest hours. It is being used more than ever before by every Paris designer this season.

$49.50 and $59.50

Chanel uses velvet in an evening gown with a diagonally cut bodice.

Berthe uses velvet in a frock which she specially made to interpret the Moroccan influence.

Lanvin uses velvet in an afternoon frock with narrow gold kidskin collar and cuffs.

These notes have been adopted by the Women's Fashion Salon.

And other afternoon and evening frocks which emphasize the new notes of the mode with delightful sophistication.

In black, sapphire blue, seal brown, wine red, bottle green, golden pheasant. Sizes 36 to 42.

Second Floor, Old Building

PARIS SENDS

Her Smartest Versions of The Stitched Velvet Hat

The hat that has been adopted by every chic Parisienne. One of the clever little milliners of Paris has made these new hats—small and close-fitting, of course—especially for us in

PENCIL BLUE	BOTTLE GREEN	WINE
PURPLE	MANDARINE	RUST
BEIGE	ALMOND GREEN	BLACK

The price is surprisingly moderate

$18

Second Floor, Old Building

Tweeds and Homespuns

The $3.75 grade.... } $2 yd.

An event that comes on the crest of the wave! What with Paris mad about these fabrics for all types of daytime costumes—one may have a frock, suit or coat at $2 a yard for practically nothing.

The tweeds are a new light weight weave with a soft twill finish and may be had in 34 smart shades, 58 inches wide.

The homespuns are from a famous Scotch mill and were imported direct by the Wanamaker Dress Goods Salon. In stripes, checks, diagonal weaves and mixtures. 54 inches wide.

Dress Goods Salon, Street Floor, Old Building

A Sale of Watches

20 TO 30 PER CENT. LESS—FOR MEN AND WOMEN

American and Swiss watches in a *variety of cases and metals. Every* watch is guaranteed—and every one is offered at a substantial saving.

$8.50 to $19.50
$11 to $25 grades
Women's white gold filled Swiss wrist watches.

$11.50 to $27.00
$15 to $35 grades
Women's 14-k. white gold Swiss wrist watches.

$21 to $42.75
$27 to $50 grades
Women's 18-k. white gold Swiss wrist watches.

$30 to $39
$39 to $47 grades
Women's 14-k. white gold American Elgin wrist watches.

$29
$36 grade
Men's 14-k. green gold 17-jewel Waltham watches.

$9.50 to $23
$12.50 to $28 grades
Men's and boys' strap watches.

Street Floor, Old Building

While Rubber Goes Up, SAVE MONEY on These

A T C Oversize Cord Tires

Now Far Under the Present Market Prices

The same American A T C tires that have made us thousands of friends. Full oversize. Non-skid. Guaranteed 8,000 miles. We've picked up a limited quantity to go out at $2 to $6 less than their present wholesale cost—with rubber still going up! It's a sale that calls for quick action. Mail and phone orders promptly filled while quantities last.

30x3½ Clincher Straight side cords	$10.25
30x3½	$11.00
32x3½	$14.50
31x4	$16.75
32x4	$17.00
33x4	$17.50
34x4	$17.50
32x4½	$22.00
33x4½	$22.50
34x4½	$23.00
35x4½	$23.50
36x4½	$24.00
33x5	$30.00
35x5	$31.00
37x5	$32.00

Motor Shop, Third Gallery, New Building

Taking Your Office About with You

When a man comes to see you in your own office—he sees you in the setting you have chosen. And he gets the impression you wish to convey.

When you go to see him in his office—your clothing is the only office you have! You must make your impression from that!

That's why so many young men downtown are wearing Downtown Clothes. They know that the impression they create will be favorable.

DOWNTOWN CLOTHES

FOR THE MAN DOWNTOWN IN THE DAYTIME AND UPTOWN AT NIGHT

$40 to $85

SUITS AND TOPCOATS

Street Floor, New Building, Broadway at 9th Street

LIBERALS DEFEATED IN EPISCOPAL CLASH

Fundamentalists Beat Attempt to Change Office of Baptism for Adults.

TILT ON 'MYTHICAL' SAINTS

Proposal to Add New Names Is Left Undecided by Convention Recess.

BROWN SUIT IS DISMISSED

Attorney for Deposed Bishop Announces That Case Will Be Reopened Elsewhere.

Special to The New York Times.

NEW ORLEANS, La., Oct. 15.—Fundamentalists and Liberals clashed twice today at the triennial General Convention of the Protestant Episcopal Church. The Fundamentalists won the first victory when they succeeded in defeating an attempt to have the Church require merely an expression of personal devotion to Jesus Christ instead of a confession of belief in the Apostles' Creed in the case of baptised adults.

The second clash was caused by the proposal to introduce a list of fifty-four "black letter" saints into the Prayer Book. Debate on this suggestion will continue tomorrow.

The first debate today was precipitated by the Rev. Dr. F. H. Nelson of Cincinnati, who sought to broaden and make more flexible the office of baptism. He proposed that instead of the question, "Dost thou believe all the offices of the Christian Church?" the following should be substituted:

Q. "Dost thou believe in Jesus Christ, the Son of the living God?"

A. "I do."

Q. "Dost thou desire to accept Him and follow Him as thy Lord and Master?"

A. "I do."

The Rev. Dr. W. H. Milton of Wilmington, N. C., presented a substitute, the effect of which was to retain the present affirmation of belief in the Apostles' Creed, with the additional question, "Dost thou accept the Lord Jesus Christ as thy Saviour?" This substitute, it was considered, not only strengthened the present practice but added to it the expression of personal devotion to Jesus Christ.

Liberal and High Churchmen Opposed.

The debate which followed aligned liberal churchmen under the proposal of Dr. Nelson, and high churchmen behind Dr. Milton. Dr. George Craig Stewart of Chicago, an extreme high churchman, attacked the suggestion to broaden the baptism office, maintaining that it would lower the standard of admission to the church. "The Apostles Creed is the corporate faith of the body to which those who are being baptised are being admitted," he declared. His remarks were echoed by Dr. Caleb R. Stetson of Trinity Church, New York, and others.

Dr. Nelson said that in the baptism office the emphasis should be placed on one's personal faith in Jesus Christ.

The Rev. Dr. C. B. Wilmer of Atlanta, Ga., pleaded for support of the liberal proposal. "We have no right to make it more difficult to get into the Christian Church than God makes it to get into heaven," he said. He told of an outstanding bishop of the church who received a man into the church through baptism upon his simple profession of faith in Jesus Christ. "The lowest rung in the ladder of faith," he declared.

Dr. Milton's substitute motion was defeated. The original proposal of Dr. Nelson was then put to the House of Clerical and Lay Deputies and it was overwhelmingly defeated. The result is that no changes are made in the questions in baptism and they remain as they are in the present Prayer Book.

Addition of Saints Opposed.

The introduction of the "black letter" saints into the prayer book, so called because they would appear in black letters in contrast to the saints now in the calendar and which appear in red letters, caused a vigorous debate. The Deputies adjourned before the proposal could be put to the House and the debate will continue tomorrow.

The liberals attacked those saints whom they considered as mythical and legendary figures and saw no reason to introduce them into the prayer book.

They were led by Rev. O. T. Porcher of North Carolina, who declared that St. George, one of the saints sought to be introduced, was only the Perseus of pagan antiquity in a new masquerade. As for St. Ann, reputed to be the mother of the Virgin Mary, he asserted that not even the name of the Virgin's mother was known. He did not believe, he said, "that the prayer book should be opened up to the introduction and perpetuation of myths and the revamping of old legends."

He asserted that not only was the very existence of some of the "black letter" saints doubtful, but that the deeds of others were "dubious." Some of the great ends which were achieved by St. Gregory, who founded the temporal power of the Pope, he said, "would not pass muster among good men today."

George Craig Stewart, a leader of the Fundamentalists, was of the opinion that the introduction into the prayer book of the "black letter" saints would make a tender and loving bond between American communicants and those of foreign parentage. eH told the house that he had put the matter to a practical test in the halls of his parish house, where he exhibited pictorial memorials of the saints of many lands and ages. He told of the joy with which the Scandinavian communicant greeted the picture of St. Ansgarius and the Italian that of St. Anthony of Padua.

Illustrates by Devotion to Washington.

"As to the many legends which have gathered about these names," he continued, "I can only say that the fact that George Washington may not have done all the things he is reputed to have done in no wise lessens my devotion to him. By the introduction of these saints we will show all Christians that we have the true ecumenical spirit and that we are not commemorating solely Anglican saints. They are the heroes of the Christian life. Let us generously put them into our calendar."

The proposed change in the canon to bar the remarriage of the innocent party to a divorce is expected to cause one of the most important debates of the convention. The change was proposed by the Sanctity of Marriage Association and was referred to the committee.

One of the strongest opponents of the proposed change is Bishop James H. Darlington of Harrisburg. In a statement circulated today in the House of Bishops he declared: "The proposed canon condemns all and says none can have the blessing of the Church. It treats all as alike guilty. This is injustice."

Bishop Darlington asked that the clergy preach more on the Seventh Commandment. "Thou shalt not commit adultery."

Dr. E. S. Cowles, Director of the Mind and Body Clinic of St. Mark's-in-the-Bouwerie, left for New York today, satisfied with the action of the Joint Commission on Christian Healing.

The majority report refused to make any recommendations concerning the various organizations such as the Guild of Health and the Society of the Nazarene, which are working in the field of religion and health. These societies are criticised in the minority report of Dr. Cowles, but the majority report declares that it has not been able to undertake an adequate investigation.

The majority report in part says that in the exercise of the ministry of healing the Church should submit the results of her experience to scientific investigation and diagnosis.

Those who favor Dr. Cowles's report say that the Church is in danger of being swamped by Christian Scientists "boring from within," through the medium of healing cults of various sorts. The report was placed on the calendar.

The Right Rev. John Gardner Murray, newly elected presiding Bishop, was formally presented to the House of Bishops today by Bishop F. F. Reese of Georgia and Bishop William T. Manning of New York. The presence of Bishop Manning beside the presiding Bishop-elect impressed the whole house, as Bishop Murray is to reside in New York, the national headquarters of the Church, when he assumes office.

Acknowledging the warm reception of the Bishops, the presiding Bishop-elect rededicated himself to the work of the Church.

Efforts for Religious Unity.

The report of the Commission on Faith and Order was presented to the House of Bishops by Bishop James De-Wolf Perry of Rhode Island. It recommended that the Church press more earnestly its efforts for a world conference on faith and order, which has been set for 1927 in Lausanne, Switzerland.

In reporting on the Universal Christian Conference on Life and Work, at Stockholm, the report stated:

"It is not too much to say that the conference marked a new era in the progress of Christendom toward unity. It is equally clear, however, that such conference remains incomplete unless followed by no less frank discussion of the more fundamental questions touching faith and order."

The nominations of Missionary Bishops were made as follows:

For Suffragan Bishop of Southern Brazil, the Rev. William M. M. Thomas of Porto Alegre, Brazil.

For Bishop of Idaho: Dean Paul Roberts of Boise, Idaho; the Rev. Middleton S. Barnwell, Secretary of the Field Departments; the Rev. Dr. George Davidson, Los Angeles; the Rev. Thomas Casady, Omaha; Dean Stephen A. McGinley, Omaha; the Rev. Lauvereur L. Morris, Rochester, N. Y.; the Rev. Dr. Archibald M. Judd, Idaho; the Rev. Kenneth Ripley Forbes, Boston; the Rev. Samuel Dorrance, New York; the Rev. E. R. Jones, Williamsburg, Va., and the Rev. Homer A. Flint, Pittsburgh.

For Bishop of Arizona: The Rev. Dr. Walter Mitchell, Trenton, N. J.; the Rev. Dr. Frank Elmer Wilson, Eau Claire, Wis., and Dean William J. Scarlet, St. Louis.

For Bishop of Kyoto: The Rev. A. B. Parsons, New York, and the Rev. Dr. Frank Elmer Wilson, Eau Claire, Wis.

For Bishop of Liberia: The Rev. William S. Claiborne, Sewanee, Tenn.; the Rev. Robert Campbell, West Africa; the Rev. Dr. Gardner Tucker, Houma, La.

For Bishop of Mexico: The Rev. Dr. George Craig Stewart, Chicago; the Rev. Henry D. Phillips, Columbia, S. C.; the Rev. Frank W. Creighton, Brooklyn, N. Y.; Dean Francis White, Cleveland; the Rev. Walter C. Whittaker, Knoxville, Tenn.; the Rev. H. P. A. Abbott, Baltimore; the Right Rev. H. B. Howden, New Mexico; the Rev. Walter B. Capers, Jackson, Miss.; the Rev. Robert Wood Stewart, Philadelphia; the Rev. Thomas J. Lacey, Brooklyn.

The Bishops will be voted on tomorrow.

Federal District Judge Louis H. Burns today dismissed the petition of former Bishop William Montgomery Brown for a writ to restrain the House of Bishops from deposing him. The Court ruled that it had no jurisdiction in the case because neither the plaintiff, Presiding Bishop Ethelbert Talbot, nor the defendant is a resident of Louisiana. Judge Burns noted that he dismissed the case "without prejudice." Brown's attorney said he would bring suit in another jurisdiction.

CONVICT ARGUES CASE IN SUPREME COURT

Uses Knowledge He Gained by Studying Law in Prison to Ask a New Trial.

Marquis Curtis, who studied law books while in prison and used the information thus gleaned to get a writ of habeas corpus from the Appellate Division of the Supreme Court of Brooklyn, was taken from Auburn Prison yesterday to argue his own case before the Court. He was sentenced on June 24, 1924, to ten years on one count and twenty years on another by County Judge Louis J. Smith at Mineola for a burglary at Hempstead of $10,000.

Curtis, who is 50 years old, had looked into law books when he was in another prison for a previous offense, and he had prepared a brief for his defense and motion for a new trial. He read from his brief, argued the points, pounded the attorneys' table with professional gravity and presented his case in a way that caused surprise. In place of his prison clothes he had garbed himself in a brown suit, and had brought along his spectacles.

To the five Justices of the higher court Curtis contended that his conviction had been illegal and contrary to the weight of evidence produced at his trial. He declared that the Judge had admitted extraneous matter into the evidence and that the trial court had been prejudiced by the defendant's past record.

"Your Honors," concluded Curtis, turning from his brief to look at the Justices through his glasses, "I knew nothing whatever about this robbery until I was arrested and falsely charged with it. I solemnly affirm and tell you that I was not guilty."

The Court reserved decision, after a brief had been filed by Charles I. Wood, an Assistant District Attorney of Nassau County. Then Curtis returned to Auburn.

According to police records, Curtis was sent to Elmira in 1900 for washing postmarks off stamps and selling them. In 1904 he was sentenced to three years at Auburn for horse stealing in Columbia County. In 1906 he was sent to Sing Sing Prison for nine years and ten months for burglary. There was some question about his sanity in 1923, and he was sent to the Matteawan Asylum, from which he escaped.

Court Lets 40 Owners Divide 253 Barrels of Fine Old Ale

Two hundred and fifty-three barrels of ale which has been aging since the prohibition law went into effect will soon be removed from the former Lembeck & Betz Eagle Brewery, Jersey City, to be divided among forty owners of the Brewing Company, and prohibition agents may not molest it on its journey because of an order signed yesterday by Federal Judge Runyon in Newark.

Since prohibition barred its transportation the ale has been stored at a cost of $800 a month in the old brewery, which is now an ice plant. Gustave Lembeck of Great Neck, L. I., President of the brewing company, finally began legal proceedings to recover his share of the ale, and yesterday's order is a result of his action. He will receive ten barrels, or about 3,000 gallons, while thirty-nine other stockholders will get smaller quantities.

AMUNDSEN DEPICTS EPIC POLAR FLIGHT

Explains in Illustrated Lecture How Expedition Braved Its Way Through.

PHOTOS RECALL PERILS

Explorer Tells Carnegie Hall Audience That Ellsworth's Rescue of Two Saved Entire Party.

All stages of the Amundsen-Ellsworth polar flight of last Spring, the preparations, the air dash to within two degrees of the North Pole, the many narrow escapes and the sensational return home were explained and illustrated by Captain Roald Amundsen in his first lecture in this country, at Carnegie Hall last night. Captain Amundsen, who is lecturing to raise funds for next year's dirigible flight over the North Pole from Spitzbergen to Alaska, will repeat the talk at Carnegie Hall tonight.

The narrative and pictures trace every step in this epic adventure from the assembling of the equipment in Norway to the arrival at King's Bay, including the twenty-eight days of valorous fighting against overwhelming odds while the two planes were frozen in, less than 100 miles from the Pole. The photographs and Captain Amundsen's elucidation of them gave the first comprehensive idea of the incredible obstacles which the pioneers encountered in blazing the air trail in the Arctic.

The first series of photographs showed Amundsen and Ellsworth and their four colleagues packing up their ships in Norway and then arriving at King's Bay, Spitsbergen, with their two metal-hulled Dornier-Wal planes disassembled and packed in boxes the size of houses on the deck of one of their ships.

Both boats were shown freezing in immediately on their arrival in King's Bay, while the plane parts were emptied from their cases. The wings were stuck into the hulls. The instruments were tested and put in place and everything was tuned up for the flight.

Radio Described Arctic Weather.

Amundsen exhibited pictures of his meteorological laboratory and staff, who not only sent up balloons to study the wind currents on the spot but received radio weather reports on conditions in the four corners of the Arctic Ocean—from stations in Europe, Canada, Alaska and Siberia. Pictures of the speedometer and drift-measuring instruments were shown by Amundsen, together with his own invention—the sun compass—an optical apparatus which always presents the image of the sun to the navigator at a certain fixed position in the instrument when the plane is steering its course. The sun compass proved highly satisfactory, when it had a chance, but, as it turned out, fog blanketed the sun most of the time.

Amundsen showed the planes being loaded with collapsible canoes and other auxiliary equipment for an ice-and-water dash to Greenland, if the planes should fail. Next were shown pictures of the take-off of the two planes on May 21 on a clear and beautiful day with only one patch of cloud, which, however, soon spread in all directions until the sky and sea were obliterated from the sight of the fliers. For two hours the two planes were smothered in fog and they came out into sunshine at length over a solid ice-pack without a single break.

"No very inviting prospect for us," said Amundsen. "We hoped to find it more or less broken, with open water on which we could descend."

Lost Their Bearings in Fog.

While in the fog the fliers had lost their bearings. They could tell from the sun's relative position that they had drifted to the westward, but could not tell how much. The ice desert continued solid under them, and they caught the sun's reflection from the first open water, just as the mechanician of Amundsen's plane announced that exactly 50 per cent. of the gasoline had been consumed.

They feared the open water because of the danger that the ice on each side would close on them like a nut-cracker if they alighted, so they flew low, intending to make a half-dive, half-slide into the snow, if they could find a reasonably smooth tract. They found the ice in ridges, walls and irregular masses. They continued, however, in the hunt for a landing field until suddenly one motor began to miss. They had to land then and there. They had already passed the first open water, but near it they saw a narrow glimmer of sunlight reflected from a crack in the ice. They took a chance and landed in this tiny water lane. It was hardly a water lane, as the photographs showed that it was a bed of half-frozen slush of about the consistency of sherbet filled with small chunks of ice.

"The slush and ice slowed us down very quickly after landing, and it was lucky for us that it did so," said Amundsen, throwing on the screen a photograph of his plane, which had come to a stop within a foot or two of the ice-pack at the other end of the slit. "If it had not slowed up, we should have been smashed against the pack-ice."

Manage to Save Boat.

Fearing that their boat would be crushed at any moment, the explorers made a tremendous effort and pulled it out from between the two shears of ice which threatened to close in upon the plane at any change of wind or tide. They worked on this plane in ignorance of the fate of the sister ship, and were then overjoyed to see the Norwegian flag flying from an icefield four miles distant. Lincoln Ellsworth's plane had landed in the open water. The news of each party was semaphored to the other, Ellsworth's plane had sprung a leak and was half sunk.

On the way to join Amundsen two of Ellsworth's men fell into the water, and a thrilling story was given by Amundsen of their rescue by Ellsworth.

"In saving them he saved the whole expedition," said Amundsen.

Once they got Amundsen's plane out just in the nick of time to prevent the ice from crushing it, and had it ready to fly, when the fog closed in so thickly that no move could be made. When they were at work cutting and smoothing out a runway, warm weather and snow came, trapping the plane in slush, in which a start would be impossible. A drop in the thermometer ended the slush menace and left the party ready to fly, but without a runway for a take-off.

They started to shovel snow and cut through ice to make a patch thirty-six feet wide and 1,500 feet long, but found there was no hope of their accomplishing their purpose while food lasted. Then the bright idea occurred to one of them of tramping down the snow instead of shoveling it out, and for forty-eight hours they stamped and stamped, until they had their starting field in condition. On June 16 they took off.

The one plane, with all on board, shot along the 1,500 feet path without rising, but its momentum made it hop safely over fifty feet of open water to a small ice field. It bounded up a foot or two into the air, continued there and was soon high up in the air homeward bound.

Yale to Entertain Educators.

Special to The New York Times.

NEW HAVEN, Oct. 15.—Yale University will act as host to the representatives of twenty-five of the leading universities Oct. 28-30, when the Association of American Universities meets here. Fourteen college Presidents are expected, including Lowell of Harvard, Hibben of Princeton, Farrand of Cornell, and Wilbur of Leland Stanford Junior. The delegates will be the guests of President and Mrs. Angell for luncheon and of the Yale Corporation at dinner.

MacNider Named Assistant War Secretary; Was National Commander of the Legion

Special to The New York Times.

WASHINGTON, Oct. 15.—Colonel Hanford MacNider of Iowa, former Commander of the American Legion, was today appointed Assistant Secretary of War to fill the post vacated by the elevation of Dwight F. Davis to the post of Secretary of War in succession to John W. Weeks, who resigned on account of ill health.

It is expected that Colonel MacNider, who is now on his way to Washington from Iowa, will immediately take his oath of office upon his arrival in the Capitol. The recommendation to appoint him was made to President Coolidge by Senator Cummins of Iowa, and by numerous friends prominent in the organization of the American Legion, while he had the endorsement also of ... new superior, Secretary Davis.

It is understood that few names had been suggested to the President for the post. The new assistant has a distinguished army career behind him; he is popular in the Legion and is considered to have good business ability, being at present engaged in banking in Iowa.

At his conference with the newspaper men today Secretary Davis spoke in terms of praise of his new assistant, with whom he said he was acquainted, and whose accomplishments were well known to him. Secretary Davis drew special attention to his army record and his business experience as assets particularly fitting to the position.

Colonel MacNider was born in 1889, and was graduated from Harvard in 1911. His first military service was in the National Guard of Iowa, and when President Wilson sent the troops to the Mexican border, in 1916, he held the rank of first lieutenant. He was appointed a second lieutenant of the A. E. F., in 1917, and before going overseas was engaged for six months as a military instructor. He resigned from the army in 1919 with the rank of lieutenant colonel.

He was in action at Chateau-Thierry, St. Mihiel, the Meuse and the Argonne, and a member of the American Army of Occupation in Germany. He was wounded at St. Mihiel. Colonel MacNider holds the Distinguished Service Cross, the Chevalier Legion of Honor and the Croix de Guerre. He was active in the organization of the American Legion and in 1922 was elected its national head.

Colonel MacNider's name was placed in nomination for Vice President in 1924, and he has several times been mentioned as a possible candidate for the Senate. Friends attempted to enlist him to oppose Senator Brookhart last November.

FOUR GO TO PRISON IN DRIVE ON CRIME

General Sessions Judges Also Get Guilty Pleas From Seventeen Offenders.

SIX CASES ARE ON TRIAL

Silk Thief Gets Five to Ten Year Term—Sutro Asks Support for the Police.

A sentence of from five to ten years in Sing Sing was imposed yesterday by Judge Allen in General Sessions on Frank Fiaherty, 25 years old, for participating in the hold-up of a warehouse at 2 York Street on primary day and the theft of about $30,000 worth of silks. It was the first conviction in this city in connection with a silk robbery in some time, and District Attorney Banton said he believed it would have a deterrent influence on silk thieves.

Three other offenders were sentenced, four were convicted by juries and seventeen pleaded guilty before eight of the Judges of General Sessions in the prosecutor's drive against robbers and gunmen. Six other cases were on trial when the courts adjourned for the day.

Among the defendants were William Hayes and Hickory Brown, being tried on a robbery indictment before Judge Koenig. Robert J. Leighton, who had been placed on trial the day before on a charge of criminally receiving stolen securities, pleaded guilty before Judge Mancuso, and was remanded for sentence. Jack Reiner was sentenced by Judge Mancuso to serve from six months to two and a half years in Sing Sing on his plea of guilty of attempted burglary. Oscar Drellinger failed to appear for trial in the same case, and his bail was forfeited.

Louis Feiffer was convicted before Judge Mott of criminally receiving stolen goods. He was remanded for sentence.

Judge Talley dismissed bail in the cases of Henry, Isaac and Robert Werblow, who had been indicted on grand larceny charges in connection with financial transactions between firms in this city and Shanghai, China. A recent Court of Appeals decision reversed a conviction in this case on the ground that an offense alleged to have been committed in another country could not be tried here.

Lionel Sutro, President of the Association of Grand Jurors, commended associations of jewelers, furriers and silk merchants for aiding the police in the protection of their property. He added that widespread crime could be suppressed if citizens would give the authorities moral and financial support in the present drive and see that the Police Commissioner got more money and men with which to police the city.

He condemned the public lack of interest in this respect as contrary to the commonsense business policy pursued in the citizens' own affairs. He said that if there was less criticism the Police Commissioner and Prosecutor "could accomplish much more in their fight against crime."

ROB NEAR GRAND CENTRAL.

Gunman Assures Diners He Will Not Harm Them, Gets $325.

Ignoring the crime drive being waged by the courts and the prosecutor a lone robber early yesterday held up the diners and employes in the Central Garden Chop Suey restaurant on the second floor of 116 East Forty-second Street, near Grand Central Terminal, and escaped with $325.

He invaded the place leveling an automatic pistol just before 1 A. M. He announced that no man or woman would be harmed if the robbery was not interfered with. Then he pushed the Chinese manager against the wall and took $300 from his trousers pocket and walking over to the cashier's desk emptied the register drawer.

He backed out of the place and was seen running into the subway entrance a few doors away. The Hanover restaurant, below the scene of the robbery, was fairly crowded with patrons and many couples were dancing in the Eli Mac, two floors above the Chinese restaurant, but none was aware of the robbery until several Chinese ran down the stairs, a discreet distance from the robber, shouting "Police!"

The reserves were summoned and taxicabs and street cars became blocked with the crowd which gathered. The gunman appeared to be about 25 years old.

DENIES DONAHUE BOUGHT GEMS BACK

Pecora Refuses Details of Recovery—Rumor Says 'Fence' Returned Jewels.

INSISTS THIEF BE CAUGHT

Prosecutor Again Declares That No Promise of Immunity Was Made to Any One.

The search for the thief who stole and then returned $683,000 in gems belonging to Mrs. James P. Donahue, daughter of the late F. W. Woolworth, continued yesterday without success. The gems were turned over to Chief Assistant District Attorney Ferdinand Pecora on Tuesday by Noel C. Scaffa, private detective, who got them through an intermediary.

Mr. Pecora has said that he would give Scaffa a week in which to lead the police under Inspector John D. Coughlin to the actual robber. It was reported yesterday that $50,000 had been paid in the recovery of the pearls and other jewels. Mr. Pecora said that the Donahue family had not paid a cent in obtaining the return, but he would not comment when he was asked if the insurance companies had paid.

The assistant prosecutor, who pledged himself, the Donahues and the police to secrecy on Scaffa's story of the regaining of the gems, explained why he had taken that step.

"I understand the desire of the public to know the details," he said, "but it would be unwise now to disclose them. I do not wish to say or do anything that might be construed by those engaged in the search for the sneak thief as something that hindered them in the hunt. I do not wish to give an alibi to anybody.

"While I can readily understand why it might be the primary purpose of those responsible for loss through the insurance of the jewels to seek to minimise the loss as much as possible, it is the primary purpose of this office to apprehend and punish the thief or anybody who may have criminally received them before their return."

Mr. Pecora was silent on all other phases of the case. His remark about anybody having "criminally received" the jewels apparently was aimed at a report that the gems had been turned over to a "fence" by the robber. The "fence," it was rumored, considered the pearls too great a risk and refused to do business. The negotiations for their return to the Donahues then followed, it was said.

Mr. Pecora again denied that immunity had been extended to anybody.

"No such promise," he said, "could have possibly been made so far as this office is concerned. There will be no compromise with thieves or receivers in this or in any other case."

LAW STUDENT CAUGHT IN $600,000 ROBBERY

Aided Mail Theft Gang the Night Before Winning a Class Election Against a Policeman.

LOS ANGELES, Oct. 15 (AP).—One night last week Robert Cargo, young law student, was absent from his class at the Polytechnic Evening High School.

The next evening he returned and in an election for class representative he was chosen over his opponent, Alexander Biegler, a police officer, another student.

Police announced yesterday that Cargo had confessed that the evening he "cut" class he was in a gang which robbed a United States mail truck of $600,000 in money, securities and jewelry. He and four others are in jail and two others are being sought.

Federal authorities announced that a Grand Jury had returned seven secret indictments. The Government did not publish the names, but police announced that those held in jail in addition to Cargo are:

Charles "Chuck" Wagner, Frank Tesciona, alias Dago Frank, and George A. "Jack" Davidson. Sam Sandberg, alias Shapiro, was jailed in Kansas City, Mo., yesterday.

About $500,000 has been recovered.

The Ulster Question

Senator Robinson of Arkansas presents the complexities of Ireland's great problem in an illuminating article based on personal observation.

The New York Times

NEXT SUNDAY

• • • The New York Times covers, in a singularly complete way, all of the important news of the world. • • • —*J. G. McDonald, Chairman Foreign Policy Association.*

READERS ARE REQUESTED TO REPORT PROMPTLY TO THE CIRCULATION DEPARTMENT OF THE NEW YORK TIMES INABILITY TO OBTAIN COPIES AT ANY NEWS STAND. TELEPHONE LACKAWANNA 1600.

DALEY'S CASE TO GO TO THE JURY TODAY

His Counsel Rests Without Defense After His Confession to Trolley Slaying Is Read.

QUICK VERDICT EXPECTED

Marino's Wife Testifies That It Was Her Sedan the Robbers Used in the Hold-Up.

Special to The New York Times.

WHITE PLAINS, N. Y., Oct. 15.—Following the reading of the confession of Frankie Daley, Harlem gangster, that he shot Inspector Jacob Schumacher and Motorman Ragian I. Nicoll on a Westchester Street Railway trolley car early on the morning of last July 20 at Mount Vernon, which was corroborated by Captain Carey of the Homicide Bureau and Captain Michael L. Silverstein of Mount Vernon, Daley's counsel said he would offer no defense. Daley, who is 29 years old, has been on trial for two days before Supreme Court Justice Arthur S. Tompkins and a jury at the White Plains Court House on an indictment charging him with the murder of the two trolley men. With Daley, John Marino and David Mario were indicted for the same crime.

Daley was first placed on trial by District Attorney Arthur Royland, because it was alleged that he was the leader. After the prosecution had offered evidence to show that Daley had killed the two employes, and then with his companions had stolen a bag containing $1,800 of the company's receipts, Mayor Frederick E. Weeks, who had been assigned by Justice Tompkins to defend Daley, suddenly announced that he rested. When District Attorney Rowland had submitted his case, Mayor Weeks, on behalf of Daley, moved a dismissal of the indictment of murder on the ground that a prima facie case had not been made out. This Justice Tompkins denied. The case will be submitted to the jury tomorrow. The trial of the alleged slayer has been rapid. The jury was sworn in two hours and fifty-one minutes and it is expected that the verdict will be rendered within three days of the start of the trial.

Captain Silverstein, who assisted in the arrest of Daley at the Kleisch farm house at Westport, Conn., on the morning of Aug. 20, said that Daley said to him, "It is just a month ago today."

"I asked Daley why he shot the Inspector," said Captain Silverstein, "and his reply was, 'I told him to stick them up and he looked as though he was going to shoot, and I gave it to him.'"

Daley lost his nonchalant air as the prosecutor read page after page, telling how the plot had been conceived and carried out. He slumped down in his chair, only showing interest when his attorney arose to enter objections.

The confession was alleged to have been made by Daley to Captain Carey at the Manhattan Police Headquarters on Aug. 20.

According to the confession, a man whom Daley described as "Dave" and who the authorities say is David Demaio of New Rochelle, now under arrest, had told Daley that the job would be easy and that they could get $3,500. Daley named the other members of the hold-up gang as John "Dopey" Marino, "Jimmy" Joe and Solly Cheesecake.

Daley was said to have admitted that he wore a brown suit and a straw hat as the time of the hold-up. The description of Daley's clothing was corroborated by a passenger on the trolley car, who swore Daley had a gun in his hand and pointed it at Schumacher as he lay wounded on the floor.

Mrs. Edna Marino of 210 East 114th Street, Manhattan, wife of John "Dopey" Marino, who is also held in connection with the crime, in the one minute that she was on the stand testified that she was the owner of the sedan car which was abandoned by the robbers.

"Do you know who had the automobile on the twentieth?" Rowland asked.

"Yes, my husband, John Marino," she replied.

RAID DIAMOND SMUGGLERS.

Paris Police Seize Jewels Worth 500,000 Francs, Arrest 100.

Copyright, 1925, by The New York Times Company.

Special Cable to THE NEW YORK TIMES.

PARIS, Oct. 15.—A picturesque raid was executed by the police today in a café which for many years has been a rendezvous for diamond smugglers who have been accustomed to gather there to transact sales of precious stones mounting into millions of francs.

By reason of the clandestine nature of the operations conducted in this café the smugglers have been able to avoid the customs inspections and duties which the French law imposes on transactions involving the sale and purchase of jewelry.

Recently, however, legitimate diamond dealers began to protest to the police against the operations in the café of the diamond vendors, and today's raid was the direct result of these complaints. Some two hundred "diamond vendors," chiefly foreigners, were sipping coffee and liqueurs when the inspectors entered, locked the doors and windows and ordered all present to submit themselves to search.

Hidden under benches and in the bottom of wine bottles and glasses, the inspectors found little deposits of diamonds which, when assembled and appraised, reached a value of 500,000 francs. Two bracelets worth 100,000 francs each were found under the bar. The entire collection was confiscated and more than a hundred habitués of the café were arrested on a charge of evading the customs inspection.

EAST RIVER TRAFFIC RELIEF

Civic Organization Press for a Vehicular Tunnel or a Bridge.

The Exchange Club of New York went on record yesterday as favoring aggressive action to bring about an early beginning of work on either a bridge over or a vehicular tunnel under the East River in the neighborhood of Forty-second Street, and the reopening of the Thirty-fourth Street ferry. Representatives of other civic bodies, who attended a luncheon in the Hotel McAlpin at which the club was host, volunteered active cooperation in obtaining these forms of relief from "intolerable traffic conditions on Queensboro Bridge."

William J. Russell, Secretary of the Queens Chamber of Commerce, suggested that a tunnel, not only under the East River, but extending under Manhattan almost to the Hudson River, and with exits for vehicles on both the east and west sides, would solve the problem for some years to come. His suggestion was received with favor.

J. F. Muller, President of the Exchange Club, announced there were present members of the Queens Chamber of Commerce, the Long Island Automobile Club, Long Island and Brooklyn Exchange Clubs and other civic bodies. New York City, he declared, could expand the Queensboro. He called attention to a $50,000 appropriation by the Board of Estimate for a bridge survey, and expressed the opinion that the time had arrived for action.

To Mark 42d Street's Celebration.

Forty-second Street's 100th anniversary will be commemorated by a monument to be erected at the Public Library. It was voted yesterday at a luncheon of the Board of Directors. A committee composed of Mengo L. Morgenthau, President of the Mirror Candy Company, Chairman, and Arthur Williams, A. E. Thorne, Thomas L. Hastings, William A. Meldeham and L. Strauss was named to push the plan.

RADIO.

See page 19 for today's complete radio program.—Advt.

Rags, Barred From Dog Show, To Have a Show All His Own

Rags, one-eyed dog here of the First Division, whose genealogy barred him several days ago from the Long Island kennel show in Brooklyn, is to have a show all his own. Governors Island announced yesterday that Rags would be the centre of the division's reunion to be held on Oct. 24 at Fort Hamilton.

Since the dog was barred letters have come to the army post from all over the country. Rags has been invited to appear at several shows, but Major Raymond W. Hardenbergh has declined on the ground that Rags's constitution, at the age of 11, would not stand the rigor of a long train trip.

ASK CITY LICENSING FOR PRINTING TRADE

Small Employers Push Project as a Means of Stabilizing Their Industry.

SEEK SUPPORT OF LABOR

Sponsors Say It Would Halt Counterfeiting and Issuance of Fake Liquor Permits.

A movement to license commercial printers, printing brokers and printing salesmen of New York City has developed to a point, under the sponsorship of the Employing Printers' Association of New York City, where the printers are nearly ready to introduce in the Municipal Assembly an ordinance to require licensing. A draft of the ordinance, it became known yesterday, has been made and submitted to the workingmen in the trade through the Allied Printing Trades Council of New York City.

The employing printers admit that the ordinance is doomed unless it is endorsed by the union men. The union refused to indorse a legislative bill to the same effect two years ago. The measure came out of the Bill Drafting Committee in the closing days of the session and the union was unwilling to endorse it on such short notice, so the bill fell through.

The Home Rule act was passed since then and the commercial printers behind the bill were advised to present their measure to the Municipal Assembly. Before laying their plans for submitting the measure as an ordinance, the sponsors of the licensing plan explained the objects of licensing to the union men, who were under the impression that it was a scheme to license only the workingmen.

In order that the members of the union might be made partners to the scheme they were promised representation on a Board of Examiners, which would have power to approve or reject an application for a license before the Commissioner of Licenses took action.

The ordinance in its present shape provides for a Board of Examiners, to include a representative each of the Employing Printers' Association of New York City and the Allied Printing Trades Council of New York City. Each organization would submit a list of twenty names, from which the Commissioner of Licenses would pick two examiners. The two examiners jointly would submit another list, from which the Commissioner of Licenses would pick the third member of the Board of Examiners.

A member of the Employing Printers Association admitted that the larger printing houses were indifferent or hostile to the movement.

The ordinance would establish complete police power over the commercial print shops of the city. The idea of police control is to establish a check upon counterfeiting, to stop the issuance of the fake whisky withdrawal permits, city and State certificates, liquor labels, Government "strip" or revenue stamps, seditious matter and obscene literature.

The supporters of the proposed ordinance say it would be a preventive against sweatshops, because applicants would be unable to procure licenses if they were unable to show they had sanitary plants. Enforcement of health rules in print shops would prevent the spread of communicable disease, it was said.

But the change most desired by the commercial printers is the elimination of a large group of printing brokers or "middle men." In New York City there are 568 brokers who, according to the printers, have no offices and no investments. The printers say that the majority of the brokers gather orders, which they distribute among small printers. By their subcontract methods the brokers, it is alleged, drive hard bargains with the small print shops.

Another effect of the projected ordinance, it was explained, would be to stabilize the commercial printing industry. Applicants for licenses to enter the business would have to prove that they were competent business men as well as craftsmen.

There are approximately 3,000 commercial printers in New York City. There are about 500 salesmen. The ordinance also would require licenses of non-resident printers and require that each piece of printing be marked by the license number, so that its manufacturer could be located and samples obtained.

JULIA BRUNS GETS FREE.

Ex-Actress Wins Suspended Sentence for Jewel Theft.

Julia E. Bruns, participant several years ago in a beauty contest in Atlantic City and subsequently in the cast of several musical comedies here and in England, was released on a suspended sentence in General Sessions yesterday by Judge Allen after her plea of guilty to aiding in the theft of $4,000 in jewelry and curios from 29 Sutton Place on Aug. 29.

Lieutenant W. L. Marsh of the Naval Headquarters at Whitehall and South Street was a complainant. He said that the loot was the property of his sister, who had occupied his apartment in Sutton Place when she was on a visit to this city. The jewels and curios disappeared during the absence of his sister, he added. When the articles subsequently were traced to a pawnshop, it was found that they had been pledged in Miss Bruns's name. She said that they had been stolen by the negro butler in the place, who later killed himself by jumping into the East River. She said she took part in the robbery to get money to buy drugs.

INA CLAIRE SEEKS DIVORCE.

Actress Sues Her Husband in Chicago Court.

Special to The New York Times.

CHICAGO, Oct. 15.—Ina Claire, actress, filed suit for divorce today in the Circuit Court against James Whittaker, former Chicago music critic. She charged desertion and cruelty.

None of the members of the law firm which filed the bill would discuss the petition. No explanation was offered of the filing of the bill here when both Mr. and Mrs. Whittaker were said to have had New York residences. The actress filed suit for divorce in Paris in May, 1924. The outcome of that suit is not known.

They were married in July, 1918.

ENRIGHT ASKS BOARD FOR BIG PAY RISES

Wants Commissioner's Salary Doubled and Increases for Other Police Officers.

APPEALS FOR MORE MEN

His Request Referred by Budget Committee—Twenty-Six Civic Organizations Back Him.

DELAY TEACHERS' INCREASE

But Ultimate Favorable Action Is Expected—Compromise on Library Fund.

Police Commissioner Enright appeared yesterday before the Committee of the Whole of the Board of Estimate and pressed an appeal for large salary increases for all officers of the Police Department, from the Police Commissioner down to and including Sergeants. After some discussion all the requests were referred to the special calendar for further consideration.

Mr. Enright asked the board, sitting as the Budget Committee, to double the salary of the Police Commissioner, making it $20,000 a year. He requested $10,000 a year for the Chief Inspector instead of the present salary of $7,500; $8,000 for all Deputy Inspectors, instead of $6,500; $5,500 for Police Captains, instead of $4,400; for Lieutenants $3,700, instead of $3,300, and for

WABASH

ADEQUATE EQUITY—Stock over 40% of conservative property value.

HIGH EARNINGS — Average for past 6 years over 1.6 times total interest charges.

PRESENT SHOWING—Operations for first 8 months indicate earnings during 1925 of approximately 2.0 times interest requirements.

We recommend

Wabash Ref. & Gen'l Mtge. 5½s, Due 1975

as an attractive long term investment.

Price to yield about 4.85%

The National City Company

Main Office: National City Bank Building
Uptown Office: 42nd St. & Madison Ave.

Iowa Railway and Light Corp.

1st & Ref. 5½% Bonds

Due October 1, 1945

Over 57% of present net earnings are derived from the sale of electric power and light.

Price 99 and interest, To yield 5.57%

Circular and our Current Bond List sent on request

Harris, Forbes & Co

Pine St., Cor. William
NEW YORK

"Public Utility Points"

A few pertinent facts on the public utility industry of interest to every investor.

Fifth Edition
October, 1925
Now Ready

May be obtained on request

Bonbright & Co.

Incorporated
25 Nassau Street New York

Bonds

Pennsylvania Railroad Company

Consolidated Mortgage Gold 4½s, due 1960

To Yield about

4.60%

Legal for Savings Banks and Trust Funds in New York and other States

Colston, Heald & Trail

Telephone Rector 6960

100 Broadway New York — Keyser Bldg. Baltimore

EXEMPT FROM ALL FEDERAL INCOME TAXES

Legal Investment for Savings Banks and Trust Funds in New York, Massachusetts, Connecticut and other States

City of Kansas City

Missouri

4½% Sewer Gold Bonds

Due March 1, 1930 to 1945

Legal opinion of John C. Thomson, Esq.

Prices to yield 4.25%

Circular on request

B. J. Van Ingen & Co.

46 Cedar St. New York

Telephone John 6964

FINANCIAL MARKETS

Many Violent Advances in Stocks, With Transactions of 2,523,000 Shares.

Probably because of an outburst of excitement on the part of the speculating outside public, stimulated by high-pressure working of the professional machinery, yesterday's stock market reached a stage that might be described as hysterical. Transactions reached 2,523,000 shares, the largest day since the 200s of last November, when the realizing movement after the "post-election rise" became plainly visible, and slightly exceeding this year's previous maximum, reached on March 17, when the "bull market" of January and February began its heavy break. But the magnitude of yesterday's trading was less noticeable than the violence with which separate stocks, some of which had been inactive during the last week or two, were bid up 6, 7 and 14 points. This happened in the face of a Stock Exchange call-money rate which rose again in the afternoon to 5½ per cent.

But the high money rate cut no figure in the day's speculative outbreak. It did not result from expectation of an advance in the Reserve Bank rate, which in fact was left unchanged at the meeting later in the afternoon. For the moment, this stock market has quite passed the point at which its excited followers take notice of any reality; even of so real a thing as rising money. Wall Street men and their outside patrons do not have to possess very long memories to recall that, in the very similar stock market of March, 1919, industrial stocks in which professional "pools" were interested rose 25, 100 and even (in the case of the ill-fated Stutz shares) nearly 300 points, at a time when money commanded 15 per cent. on the Stock Exchange and even time loans went for 8 or 9. Then, as now, the Stock Exchange bought for a further rise merely because the market had already risen so extravagantly. It listened to nothing but rumor of "mergers" and "stock dividends"; of which, it may be observed, a large instalment became established fact, though with results on the stock market which were not altogether what the promoters had anticipated.

Despite this appearance of unrestrained buying, yesterday's stock market was not entirely one-sided. From the highest prices, reached in the early afternoon, substantial reactions occurred in all parts of the market; many of the railway shares were weak; a dozen or more of the lately most active speculative industrial stocks ended at net declines ranging from 2 to 6 points, and even the "averages" marked a fractional *decline. This naturally reflected heavy realising sales on the excited outside* purchases. But the majority of the "specialties" retained a great part of their early and violent advance.

The £2,973,000 reported by the Bank of England as withdrawn for export in the week is less than the £2,550,000 outgo of the week preceding; but, except for the other October withdrawal, it is the largest loss incurred during any week since resumption of gold payments; indeed, the largest since the Bank in one week of March, 1920, gave up for export £2,400,000, in a futile effort to check the fall of sterling. The past week's outgo brings the Bank's total stock of gold practically to the figure of April 29, the gold-resumption week. It was then £155,742,000; it is now £155,944,000; in the twenty-four intervening weeks, the Bank has accumulated £8,700,000 foreign gold and lost it all on re-export.

Nevertheless, the Bank's ratio of *reserve to deposits continues to increase.* It was 27% per cent. two weeks ago but stands at 29 today; this notwithstanding gold withdrawals of £4,623,000 in the fortnight. That result has been achieved by reduction of £17,600,000 in deposits along with £15,200,000 loan contraction—plain enough evidence that the Bank is getting control of the money market. Open market rates at London rose one-eighth of 1 per cent. further today, making an upward reaction of one-half since the last cut in the bank rate.

MONEY.

THURSDAY, OCT. 15, 1925.

Withdrawals approximating $35,000,000 stiffened the Stock Exchange call loan market and after renewals had been arranged at 5¼, rate jumped to 5½ per cent. The calling set in immediately after the opening so that the subsequent rise in the face of the tremendous withdrawals was not surprising. In time money, brokers reported a preference for four months at 5, instead of six months at the same figure, the supposition for the change to the shorter date being that with the turn of the year money will come cheaper and borrowers do not want to bind themselves for any too long a period. Some short time money, 60 days, at 4¾ per cent. was also reported. Commercial paper and acceptances were both unchanged.

Call Loans.

Renewals.	High.	Low.	Last.	Last.	Ave.
5¼	5½	5¼	5½	5½	5⅛

Wednesday, Year

Time Loans.

	Thurs- day.	Wednes- day.
Sixty-ninety days	4¾@5¼	4¾@5¼
Four, five and six months	4¾@5	4¾@5

Commercial Paper.

	Thurs- day.	Wednes- day.
Best names, 4 to 6 months	4½	4½
Other names, 4 to 6 months	4¾	4¾

Rediscount Rate, Reserve Bank.

Rate on all classes of rediscountable paper, 5½ per cent. Rate fixed Feb. 27, when it was advanced from 3 per cent.; which had been in effect since Aug. 8, 1924.

Bankers' Acceptances.

	Bid.	Asked.
Call loans against acceptances	4½	
Prime bankers' acceptances, eligible for purchase or rediscount by Federal Reserve Banks. Rates quoted are for discount at purchase:		
30 days	3⅝	3½
60 days	3⅝	3½
90 days	3⅝	3½
Four months	3⅝	3½
Six months	4	3⅞
Non-member and private bankers, 60-90 days	4	3⅞

London Market.

Money in London ¼ up at 2¼ per cent; short bills ¼@¼ up at 2⅛@2⅜ per cent; three months' bills ¼ up at 2⅛@2⅜ per cent.

Gold bullion unchanged at 84s 11½d. The Bank of England sold gold bars valued at $21,000, destination unknown.

Clearing House Exchanges.

Exchanges of checks at the New York Clearing House, $1,006,000,000; balances, $111,000,000; Federal Reserve credit balances, $103,000,000; exchanges this day a year ago, $1,007,000,000.

NEW YORK STOCK EXCHANGE TRANSACTIONS

THURSDAY, OCTOBER 15, 1925.

Day's Sales.	Wednesday.	Tuesday.	A Year Ago.	Two Years Ago.
2,523,525	2,111,852	2,022,925	571,437	487,810

Year to Date.	Same Period 1924.	1923.	1922.	1921.
329,492,516	188,781,943	184,025,749	208,830,282	122,951,630

1925 High.	1925 Low.	Sales.	Stock and Dividend Rate.	First.	High.	Low.	Last.	Net Ch'ge.	Closing Bid.	Closing Ask.
75¼	62	300	AbitibI Pow. & Paper (4)	69	69	68¾	68¾	— ⅛	68	69
117¾	99	1,900	Adams Express (6)	109	112	109	110	—	109¾	110
18¾	13	200	Advance Rumely	14⅝	14⅝	14⅝	14⅝	— ⅛	14¾	15¼
62	47	100	Advance Rumely pf. (8)	57½	57½	57½	57½	—	56	57½
13⅜	7⅝	4,900	Ahumada Lead (15)	8¾	9⅝	8¾	9	+ ⅛	9	9¼
114	86½	900	Air Reduction (10)	106	106¾	105	106¾	+ ¾	106¾	106¾
15⅝	10	2,700	Ajax Rubber	11⅛	11⅝	11	11⅝	— ⅛	11	11⅛
1	1	100	Alaska Juneau	1⅛	1⅛	1⅛	1⅛	..	1⅛	1⅜
108¾	80	3,200	Allied Chem. Dye (4) x d.	103½	107¼	103½	106¾	+ 3	106	106¾
91	71¼	4,900	Allis-Chalmers Mfg.	85½	90	85½	89½	+ ¾	85½	86
29⅞	18½	1,900	Am. Agricultural Chem.	20¾	25¼	20¾	25¼	+ 4	23⅝	24
76¾	36¼	1,100	Am. Agricul. Chem. pf.	77½	79½	76½	78½	+ 1	78	79¼
206	161	100	American Bank Note (5)	180	180	180	180	+12	170	190
43	33¼	900	Am. Beet Sugar (4)	33⅝	34	33¾	34	— ⅛	34	34¾
34¼	26¼	1,100	Am. Bosch Magneto	27¾	37¼	26¾	36⅝	+ 8¾	30	40
128	90¼	700	Am. Br. Shoe & Pdy. (6)	127	128	127	128	+ 2	126	127½
52	50	2,000	Am. Brown Boveri El. w.i.	50	50½	50	50	+ ¼	50	50½
250	158½	15,500	American Can (7)	242	244½	240¾	241	.. ¾	240¾	241¾
115⅝	97⅛	1,400	Am. Car & Fdy. (6)	107⅝	109¾	107⅝	109½	..	105¾	109
29⅞	22½	200	Am. Chain, Class A (2)	23¾	23¾	23¾	23¾	..	23	23¾
62	37	600	American Chicle	45¾	46¾	45¾	45¾	— ¼	45¾	46¼
6¾	3¼	200	Am. Druggists Synd.	5	5	5	5	—	5	5¼
130	125	1,100	American Express (6)	129	143¾	129	141	2	140¾	141¾
51¾	37¼	20,700	Am. & For. Pow. pf.	44¾	46¾	44¾	45¾	+ ⅝	45	45¾
94	87	200	Am. & For. Pow. pf. (7)	92	92	92	92	..	91¾	92¾
142	114¾	200	Am. & For. P. 2d pf. (7)	123½	134¾	123½	134¾	+ 7¾	130	140
14	8¾	1,000	Am. Hide & Leather	11⅜	11⅝	11⅜	11⅝	+ ⅛	11¼	11¾
124	80	1,000	American Ice (6)	115¾	119¾	115	115	1	114½	118
96	74½	800	American Ice pf. (8)	84¾	84½	84	84	— ½	84	84½
45¾	32¾	4,000	Am. International	39½	40¾	39	39½	— ¾	39¾	40
14⅜	11⅛	1,100	Am. La F. Fire Eng. (1)	13⅜	15¼	13⅜	15¼	+ 1	13½	15¼
62	20	1,800	American Linseed	45¾	46½	45¾	46¼	— ⅜	46¼	46¾
59	53	100	Am. Linseed pf. (7)	55¾	55¾	55¾	55¾	— 2½	55	57
144⅝	104¼	2,000	Am. Locomotive (118)	113	116¾	113	116¾	+ 3	116¾	116¾
124	115	100	Am. Locomotive pf. (7)	116	119	116	119	..	115	119¼
54	45¾	200	American Metal (5)	51	51¾	51	51¾	+ ⅛	51	51¾
116	89⅞	2,400	American Radiator (4)	114¾	114¾	111¾	111¾	— 1¾	113	113¾
69	36¾	4,900	Am. Safety Razor (2)	64	67¾	64	67	+ 3½	66	67¼
14¾	9⅝	1,000	Am. Ship & Commerce	6	6	5¾	5¾	—	5¾	6
116	90¼	6,900	Am. Smelt. & Ref. (7)	113	113¾	112¾	113	—	112¾	113¼
44	27¾	1,200	Am. Steel Foundries (3)	40¾	41	40¾	41	—	40¾	41
71¼	47¾	20,400	Am. Sugar Refining (3)	65¾	68¾	65¾	68	2¾	68	68¾
24½	6	2,800	Am. Sumatra Tobacco	15¼	16¾	14⅜	14⅜	..	14½	14⅝
130¾	93	400	Am. Sumatra Tob. pf.	120	120¾	115	120¾	+ ¾	115	118
144¾	130⅝	2,200	Am. Tel. & Tel. (9)	143¾	143¾	141¾	141¾	— 2	141¾	141¾
118⅞	85	2,600	American Tobacco (7)	117¾	117¾	116¾	116¾	— ¾	116¾	117
120¾	80	6,400	Am. Tobacco pf. (6)	117¾	118¾	116	116	— 1¾	115¾	116¼
134	126	100	Am. Typefounders (8)	120	120	120	120	—	119¾	121
37¾	34¾	3,200	Am. W. W. & Elec. (1.20)	53¾	55¾	53¾	53¾	1	53	54
103	96	200	Am. W.W. & E. 1st pf. (7)	100	100	100	100	1	100	101
64¾	34¾	16,000	American Woolen	43¾	44¾	43¾	43¾	+ ¾	43¾	43¾
96½	69¼	1,500	American Woolen pf. (7)	88	89	88	89½	+ ¾	89	89¾
7¾	2	100	Am. Writing Paper pf.	2¾	2¾	2¾	2¾	..	2	3
17¾	8	2,200	American Zinc, L. & S. pf.	9¾	10	9¾	9¾	—	9¾	10
29⅜	24⅝	2,300	American Zinc, L. & S. pf.	34⅜	36	34⅜	35½	+ 1¼	34½	35¾
45	35¾	5,900	Anaconda Copper (3)	45	45¾	44¾	44¾	— ⅝	44¾	45
46¾	26	600	Archer-Daniels-Midland	42	42¾	42	42¾	..	42	42¾
100	90¾	800	Armour & Co. Del. pf. (7)	95¾	95¾	95¾	95¾	—	95¾	96
27¾	20	14,100	Armour & Co. Ill. Cl. A (2)	25¾	26¾	25¾	26¼	+ ¾	26	26¼
29	15¾	75,000	Armour & Co. Ill. Cl. B	18½	20	18½	19¾	..	19½	19¾
92	92	100	Armour & Co. of Ill. pf. (7)	92	92	92	92	..	91	93½
16¾	6	4,400	Arnold, Constable & Co.	16¼	16¾	16	16	..	15¼	16¾
15½	10	7,700	Arnold, Constable&Co.ctfs.	15	15½	14½	14⅝	+ ⅛	14½	15
17¾	15	200	Art Metal Constr. (1)	17½	17½	17½	17½	+ ⅛	17¾	18
57¾	45¾	5,900	Asso. Dry Goods (2½) x d.	56¾	60¾	57¾	57¾	— 1	57¾	58¾
39¾	34¾	1,600	Associated Oil (2)	36¾	39¾	36¾	36¾	— ½	36¾	39¾
121¾	118¾	600	Atch., Top. & S. Fe (7)	121¾	121¾	121¾	121¾	— ¼	121¾	122
96	95	200	Atch., Top. & S. Fe pf.	96	96	96	96	—	95¾	96
5¾	5¾	1,700	Atlantic Fruit, Stm.	5¾	5¾	5¾	5¾	—	5¾	5¾
196	171	900	Atlantic Coast Line (18)	196	196	194½	195	— 1½	194	196
73	70¼	1,200	Atl., Gulf & West Indies	71	71	70¼	70¼	— 1	70	70¾
67	57	200	Atl., Gulf & W. Indies pf.	67	67	57	57	— 1	56¾	57
101¾	101¼	200	Atlantic Refining	101¾	101¾	101	101	— ¼	100	100¾
29½	22¾	1,500	Austin Nichols	22½	30	22½	29½	+ 6½	29½	30
96¾	93¾	100	Austin Nichols pf. (7) x d.	93¾	96¾	93¾	93¾	— 2	93¾	94
1½	1	100	Auto Knitter Hosiery	1½	1½	1½	1½	—	1½	2
119¾	120¾	9,100	Baldwin Locomotive (7)	119¾	120¾	119¾	120¼	+ ¼	120¼	120¾
82¾	82¾	5,800	Baltimore & Ohio (5)	82¾	82¾	81¾	82	— ¾	81¾	82
66¾	66¼	100	Baltimore & Ohio pf. (4)	66¼	66¼	66¼	66¼	— ¼	66	66¼
46¾	46¾	300	Bangor & Aroostook (5)	46¾	46¾	46¾	46¾	—	46	46¾
95¾	95¾	100	Bangor & Aroostook pf. (7)	95¾	95¾	95¾	95¾	—	95¼	96
56½	55	2,900	Barnet Leather	56½	56	55	55½	— 1½	55½	56
23¾	22¾	1,700	Barnsdall, Class A	23¾	23¾	22¾	22¾	— ¼	22¾	23¾
19¾	19¼	400	Barnsdall, Class B	19¾	19¾	19¼	19¼	—	19	19¾
43¾	42¾	1,100	Bayuk Cigars	42¾	42¾	42¾	42¾	— ¾	43¼	43¾
39¾	38¾	3,400	Belding Bros. (3)	39¾	39¾	39¾	39¾	— ¼	39¾	40
70	70	600	Beech-Nut Packing (10)	70	70	70	70	—	70	70¾
42¼	41¾	6,400	Bethlehem Steel	41¾	42¼	41¾	41¾	— ¼	41¾	42
98	96¾	200	Bethlehem Steel pf. (7)	97	98¾	97	98¾	+ 1¾	97	98¾
8¼	8¼	100	Booth Fisheries	8¼	8¼	8¼	8¼	— ¼	8¼	8¾
28¾	25¾	5,700	Briggs Mfg. (1½)	28¾	29¾	28¾	29¾	+ 1	29¾	29¾
37¾	37¾	200	British Empire Steel	37¾	37¾	37¾	37¾	—	37¾	37¾
30¾	30¾	200	*British Empire Steel 1st pf*	30¾	30¾	30¾	30¾	—	30	31
146¾	146¾	1,000	*Bklyn Edison Electric (5).*	146¾	146	145¾	145¾	— ¼	145	146
58¾	55¾	12,700	Bklyn-Manhattan Transit.	58¾	58¾	57	57	— 1¼	56¾	57¼
78	78¾	700	Bklyn-Man. Transit pf. (6)	78	78¾	78	78	— ¼	78	79
94	93¼	10,100	Brooklyn Union Gas (4)	94	94	93¼	93¾	— ¼	93½	93¾
32¾	32¾	700	Brunswick-Balke-Col.	32¾	32¾	31¾	32¼	— ¼	31¾	32¼
10	10	500	Brunswick T. & R. Sec.	10	10	8¾	8¾	—	8¾	9
120	120¼	600	Burns Brothers (10)	120	120¼	120	120¼	+ ¼	120	122
33¾	33¾	500	Burns Bros., Class B (2)	33¾	33¾	33¾	33¾	—	31	32
93	94¾	1,100	Burroughs Add. Mach. (5)	93	94¾	93	94	+ 1	94	95
6¾	6¾	300	Butte Copper & Zinc (50c)	6¾	6¾	6¾	6¾	— ⅛	6¾	6¾
12	12	2,700	Butte & Superior (2)	12	12	12	12	—	12	12¼
20	20¼	300	Butterick Co.	20	20¼	20	20¼	—	19¾	20
26	26	100	Byers (A. M.)	26	26	26	26	—	26½	27
12¾	12¾	200	Caddo Cent. Oil & Ref.	12¾	12¾	12¾	12¾	—	12¾	13
124¾	124¾	500	California Packing (6)	124¾	124¾	124¾	124¾	— ¼	122	124
29	29	2,100	California Pet. (2)	29	29	28½	28½	— ¼	28¾	28¾
3¼	3	3,300	Callahan Zinc & Lead	3¼	3¼	3	3⅛	—	3	3¼
50¾	50¾	400	Calumet & Arizona (4)	50¾	50¾	50¾	50¾	— ¼	50¾	50¾
14¾	14¾	900	Calumet & Hecla (1)	14¾	14¾	14	14	— ¼	14¼	14¾
149¾	149¾	200	Canadian Pacific (10)	149¾	149¾	149¾	149¾	— ¼	149¾	149¾
49	49¼	500	Case (J. I.) Thresh. Mach.	49	49¼	49	49¼	— ¼	48¾	50
96¾	96¾	300	Case(J.I.)Thresh. Mach.pf.	96¾	96¾	95¾	95¾	— 2¼	94	96¼
22¾	22¾	3,700	Central Leather Co.	22¾	22¾	22	22	— ¼	21¾	22
68¾	68¾	1,700	Central Leather Co. pf.	68¾	68¾	67¾	68¼	— ¼	67¾	68¼
36¾	36¾	100	Century Ribbon Mills (3)	36¾	36¾	36¾	36¾	—	35¾	36¼
56	56¾	19,400	Cerro de Pasco Copper (4)	55	56¾	55	56	+ 1	55¼	55¾
52	52	4,100	Certain-teed Products (4)	52	52	51½	51½	— ¼	51½	52
37	37¾	2,200	Chandler Motor (3)	37	37¾	36¾	37½	+ ¾	37¼	37¾
106¾	106¾	1,400	Chesapeake & Ohio (4)	106¾	107¼	106¾	106¾	— ¼	106¾	106¾
114¾	114¾	100	Chess, S. & Cin. (6)	114¾	114¾	114¾	114¾	—	114	115
5	5	300	Chicago & Alton	5	5	5	5	— ⅛	5	5¼
10	10	200	Chicago & Alton pf.	10	10	10	10	+ ⅛	10	10¼
33¾	33¼	200	Chicago & E. Illinois	33½	33¾	33¼	33¼	+ ⅛	33¼	33¾
57¾	57¾	100	Chicago & E. Illinois pf.	57¾	57¾	57¾	57¾	— ¼	57¾	58¾
104¾	104¾	1,000	Chicago Great Western pf.	104¾	104¾	104¾	104¾	— ¼	104¾	105¼
23¾	22¾	1,300	Chicago Gt. Western pf.	23¾	23¾	22¾	22¾	— ¼	22¾	23¼
8	8	6,300	Chicago, Mil. & St. Paul.	8	8	7¾	7¾	— ⅛	7¾	8
15¾	15¾	8,300	Chicago, Mil. & St. P. pf.	15¾	15¾	14¾	14¾	— ¼	14¾	15
67¾	67¾	700	Chicago & Northwest. (4)	67¾	67¾	67¾	67¾	— ¼	67¾	68
112	112¾	800	Chi. Pneu. Tool (5)	112	112¾	110	110	— 1¾	110	113
45¾	45¾	1,700	Chicago, R. I. & Pacific	45¾	45¾	45	45	—	45¾	45¾
97¾	97¾	200	Chi., R. I. & Pac. pf. (7)	97¾	97¾	97¼	97¼	— ¾	97	97¾
85¾	85¾	200	Chi. R. I. & Pac. pf. (6)	85¾	85¾	85¾	85¾	— ¼	85	85¾
67¾	67¾	3,000	Childs Company (12.40)	67¾	69¾	67¾	69¾	+ 2¾	69¾	69¾
24¾	24¾	5,400	Chile Copper (2½)	24¾	25	24¾	24¾	— ¼	24¾	24¾
104¾	104¾	8,500	Chrysler Corp.	104	106¾	103	104¾	+ 1¾	104¾	104¾
107¾	107¾	3,500	Chrysler Corp. pf. (5)	107¾	108¾	107¾	108	+ ¼	107¾	108¼
188	188	100	Cities Serv. C. C. St. L. (5)	188	188	188	188	—	188	190
65½	65¼	1,600	Cities Service (5)	65½	66¼	65¼	66	+ ¼	65¾	66¼
153	153	1,100	Coca-Cola (7)	153	153	153	153	— 1	152¾	153
39¾	39¾	1,900	Colorado Fuel & Iron	39¾	40¾	39¾	39¾	— ¾	39¾	39¾
66	66¾	1,000	Colorado & Southern	66	66¾	66	66	— ¾	66	66¾
47	47	9,900	Com'l Credit (7½)	47	47	47	47	— ¼	46¾	47
28¾	28¾	400	Com'l Credit pf. (7)	28¾	28¾	28¾	28¾	—	26½	28¾
27	27	200	Com'l Credit pf. B (2)	27	27	27¼	27	— ¼	26½	27¼
81¾	84¾	41,100	Columbia G. & Elec. (2.60)	81¾	84¾	81¾	83	+ 1½	82¾	83
49	49	200	Columbian Carbon (4)	49	49	48½	48½	—	47¾	49¾
17¾	17¾	300	Com'l Invest Trust (2½)	17	17¾	17	17¾	+ ¾	17¾	17¾
109¼	109¼	200	Commercial Solvents B. (4)	109¼	109¼	106¼	106¼	— 2¾	106	107
106	106	1,200	Commercial Solvents B.	106	106	104½	106¾	+ 2¾	105	107
26	26	5,400	Congoleum-Nairn (2)	26	26	25¾	25¾	— ¼	25¾	25¾
⅝	⅝	100	Conley Tin Fod stpd.	⅝	⅝	⅝	⅝	..	15¼	8
40	40	500	Consolidated Cigar	40	40	39¾	39¾	— ¼	39¾	40¼
89¼	89¼	800	Consolidated Cigar pf. (7)	89¼	89¼	89¼	89¼	— ¼	87¾	89¼
42	42	3,500	Consolidated Distributors.	42	42	42	42	—	42	42¼
92¾	92¾	11,300	Consolidated Gas (5)	92¾	93¼	92¼	92¼	— ¾	92¼	92¾
4	3¾	4,900	Consolidated Textile	4	4	3¾	3¾	— ⅛	3¾	4
78	77¾	15,900	Continental Can (4)	78	79⅜	78	78¾	+ ¼	78¾	78¾
116	116	200	Continental Insurance (6)	116¾	116¾	116	116	— ¾	116	116¾
12¾	12¾	22,800	Continental Mot. (60c.)x d.	12¾	12¾	12	12¼	— ⅛	12¼	12¾
35¾	35¾	1,000	Corn Products Refin. (3)	35¾	35¾	35¾	35¾	—	35¾	36
120	120	100	Corn Prod. Ref. pf. (7)	120	120	120	120	—	119¾	120¾
57	60¾	1,700	Cosy, Inc. (3.80)	57	60¾	57	59¾	+ 3¾	59	59¾
50	50	200	Crex Carpet (4)	50	50	50	50	— ¼	50	52
74	74	200	Crucible Steel (4) x d.	74	74	73¾	74	—	73	74
100	100	200	Crucible Steel pf. (7)	100	100	100	100	..	99¼	100¼
9	9	100	Cuba Cane Sugar	9	9	9	9	..	8¾	9
41	41¾	400	Cuba Cane Sugar pf.	41	41¾	40¾	40¾	..	40¾	40¾
54¼	54¾	7,100	Cuba Co. (4)	54¼	54¾	53¾	53	..	53¾	53¾
22	22¼	2,500	Cuban Amer. Sugar (2)	22	22¼	21¾	22	..	22	22¾
¾	¾	1,700	Cuban Dominican Sugar	¾	¾	¾	¾	..	¾	¾
87¾	87¾	100	Cushman's Sons (3)	87¾	87¾	87¼	87¼	— ½	87	87¾
49	49	2,500	Cuyamel Fruit (4) x d.	49	49	48¾	48¾	— ¼	47¾	48¾
102	100¾	1,500	Cudahy Packing (7)	102	100¾	102	103	..	102¾	103
1	1	100	Daniel Boone Wool. Mills	1	1	1	1	..	1	1¼
39¾	40¾	1,900	Davison Chemical	39¾	40¾	39¾	39¾	— ¾	39¾	40¾
143¾	143¾	900	Delaware & Hudson (6)	143¾	143¾	143¾	143¾	— ¼	143	144
137¾	137¾	1,300	Del., Lack. & West. (7)	137¾	137¾	136	136	— 1	135¾	137¾
159¾	159¾	5,600	Detroit Edison Co.	159¾	159¾	159	159¾	+ 1¼	158	159¾
45¾	46	90,300	Dodge Brothers Class A	45¾	46	45	45¾	— ¼	45¾	46¾
89¾	90¾	27,900	Dodge Brothers pf. (7)	89¾	90¾	89¼	90¾	+ ¾	89¾	90¾
14¾	14¾	100	Dome M

Immediate Income Return

It is better to invest funds as they become available than to wait for some special opportunity which may be slow to materialize. Particularly is this true in these times when high commodity prices make dependable income more than ordinarily important. The public utility bonds, notes, preferred stocks and common and capital stocks which we now offer will afford you ample opportunity to make satisfactory selections to yield from 5.05% to 7.80%, according to the class of security you may prefer.

We invite your inquiries.

STONE & WEBSTER
INCORPORATED
120 Broadway, New York
Telephone Rector 6020
BOSTON CHICAGO

Lage & Co.

Members
New York Stock Exchange
Chicago Stock Exchange

Investment Securities

160 BROADWAY
New York
NEW YORK CHICAGO

Pacific Coast Company

First Preferred
Second Preferred
Common

Denver & Salt Lake R. R.

1st Ref. 5s, 1943

Wm Carnegie Ewen
Investment Securities
2 Wall Street New York
Telephone Rector 3273-4

Odd Lots

Trading in Odd Lots of Listed Securities offers diversification and safety to both the large and small investor.

We have prepared an interesting booklet which explains the many advantages offered by odd lot trading on the New York Stock Exchange.

Copy furnished on request
Ask for T. 800

100 Share Lots
Curb Securities Bought or Sold for Cash

John Muir & Co.
Members
New York Stock Exchange
New York Cotton Exchange
61 Broadway New York

We are prepared to supply complete information with regard to

Curtiss Aeroplane & Motor Company, Inc.
Common Stock (C-1)
Preferred Stock (C-2)

Curtiss Assets Corporation
Certificates of Beneficial Interest (C-3)

Requests for information should refer to above symbols

Potter & Company
Members New York Stock Exchange
Five Nassau Street
NEW YORK

BONDS ON STOCK EXCHANGE

THURSDAY, OCTOBER 15, 1925.

	Day's Sales.	Wednesday.	Year Ago.	2 Yrs. Ago.	1925.	1924.	1923.
U. S. Gov't bonds....	$993,000	$842,000	$3,204,800	$1,763,150	$281,306,420	$782,284,720	$632,058,330
Other domestic bonds	7,406,000	6,428,000	5,599,000	3,883,000	1,901,949,075	1,712,338,200	1,187,697,250
Foreign bonds.....	2,559,000	2,105,000	6,943,000	1,381,500	558,318,500	448,562,500	362,284,000
Total all bonds..	$10,958,000	$9,370,000	$15,746,800	$7,027,650	$2,741,573,995	$2,893,185,420	$2,182,039,580

UNITED STATES GOVERNMENT LOANS.

Range Since Date of Issue—His'h.	Date.	Low.	Date.	Range 1925—High.	Low.	Sales.	Issue.	Open.	High.	Low.	Last.	Net Ch'ge	Closing—Bid.	Asked.	Yield.
100.1	Oct. 19,'23	96.1	June 2,'21	101.29	99.29	55	Liberty 3½s, 1932-47.....	99.30	99.30	99.29	99.29	—.1	99.29	99.31	3.51
102.26	Oct. 19,'23	96.4	July 11,'21	101.23	99.28	..	Liberty 3½s, registered.....	....	....	....	....	....	....	....	....
102.17	June 17,'25	82.00	May 10,'20	102.17	100.00	..	Liberty 1st 4s, 1932-47.....	....	....	....	....	....	100.00	101.16	4.00
102.10	June 15,'25	83.25	May 19,'20	102.10	100.00	..	Liberty 1st 4s, registered..	....	....	....	....	....	100.00	101.16	4.00
102.13	July 8,'24	81.12	May 20,'20	101.13	100.00	..	Liberty 2d 4s, 1927-42.....	....	....	....	....	....	....	....	....
101.16	July 23,'24	81.15	May 21,'20	101.3	100.14	..	Liberty 2d 4s, reg.....	....	....	....	....	....	....	....	....
103.00	June 15,'24	90.00	June 7,'20	103.00	101.00	..	Liberty 1st 2d 4¼s,'32-47..	....	....	....	....	....	101.10	103.16	....
103.8	July 7,'25	84.00	May 21,'20	103.8	101.14	8	Lib. 1st cv. 4¼s, 1932-47.	101.28	101.28	101.27	101.27	....	101.27	101.30	3.95
102.28	July 7,'25	84.00	July 20,'20	102.26	101.9	..	Lib. 1st cv. 4¼s, reg.....	....	....	....	....	....	....	....	....
102.00	July 29,'24	81.12	May 20,'20	101.19	100.20	337	Lib. 2d cv. 4¼s, 1927-42..	100.24	100.24	100.21	100.21	—.4	100.21	100.22	3.98
101.27	Aug. 1,'24	88.16	Dec. 23,'20	101.15	100.18	1	Liberty 2d cv. 4¼s, reg....100.18		100.18	100.18	100.18	—.3	....	....	....
102.23	Aug. 8,'24	85.20	Dec. 20,'20	102.3	101.1	1234	Liberty 1st 4¼s, 1932-47..	101.3	101.6	101.1	101.1	—.4	101.1	101.3	3.87
102.31	Aug. 5,'24	83.12	May 19,'20	101.30	100.30	1	Liberty 2d 4¼s, registered.100.30		100.30	100.30	100.30	—.3	....	....	....
103.10	July 8,'25	82.00	May 20,'20	103.10	101.20	4414	Liberty 4th 4¼s, 1933-38..102.5		102.7	102.3	102.3	—.3	102.3	102.6	3.96
103.5	July 8,'25	82.15	May 20,'20	103.5	101.18	1	Liberty 4th 4¼s, reg.....102.1		102.1	102.1	102.1	—.4	....	....	....
108.12	July 7,'25	98.1	Mar. 27,'23	108.12	104.13	80	Treasury 4¼s, 1947-52.....106.14		106.14	106.7	106.11	—.1	106.7	106.14	3.83
105.00	July 7,'25	96.20	Apr. 25,'21	106.00	104.15	..	Treasury 4¼s, registered....	....	....	....	....	....	....	....	....
104.14	July 6,'25	100.9	Dec. 28,'24	104.14	100.14	10	Treasury 4s, 1944-54.....103.2		103.2	102.29	102.29	—.5	102.29	103.2	3.79
104.00	July 7,'25	100.27	Apr. 17,'25	104.00	100.27	..	Treasury 4s, registered.....	....	....	....	....	....	....	....	....

Quotations after the decimal point in the above table represent one or more 32ds of a point. Comparisons for dates prior to March 22, 1922, when the system now used was introduced, are reduced to the form now used in the Stock Exchange quotations.

FOREIGN BONDS.

Alpine Mont Sil s f 7s, 1955..... 10..... 91
Argentine s f 6s, ser A, 1957
7..... 98⅞
5..... 98⅞
2..... 98⅞
2..... 98⅞
17..... 98⅛
1..... 98⅝
5..... 98⅝
1st s 6s, ser B, 1958.
temp
2..... 96¼
2..... 96⅜
temp s f 6s, June, 1959
4..... 96¼
5..... 96⅛
18..... 96
20..... 96⅜
1..... 96¼
2..... 96¼
s f 6s, 1958.
Cot temp
1..... 96⅜
2..... 96¼
5..... 96¼
temp s f 6s, 1957
10..... 102¼
Com'wealth of Australia 5s, 1955, temp
12..... 97
14..... 96⅝
15..... 96⅞
Austrian Gov gtd s f 7s, 1943
1.....100¾
5.....100¾
5.....100¾
5.....100¾
5.....100¾
Mtg Bank of Chile g s f 6½s, 1957, int ctfs
1..... 95
5..... 94⅝
60..... 95
Chinese Ry 5s, 1951
8..... 49½
5..... 49¾
5..... 49¾
5..... 49¾
2..... 49¾
1..... 49
10..... 49¼
1..... 48¾
12..... 49½
City Bergen 6s, 1945
5.....118
City Berne 6s, 1945
5.....98¾
City Bogota s f 8s, 1945
12..... 97
11..... 97⅛
City Bordeaux 6s, 1934
1..... 98
City of Buenos Aires s f 6½s, 1955, ser 2 B
2..... 98⅜
6..... 98⅝
2..... 98
City of Christiania s f 6s, 1945
5.....111¾
6s, 1954
5.....100
City of Copenhagen 5½s, 1944
1..... 98⅜
City of Greatr Prague 7½s, 1952
1..... 94¼
5..... 94
10..... 94⅛
11..... 94⅜
4..... 94½
City of Lyons 6s, 1934
1..... 87
3..... 87
1..... 86¾
1..... 86
City of Marseilles 6s, 1934
4..... 85¾
3..... 86¼
3..... 86
3..... 85¾
3..... 86
City of Montevideo s f 7s, 1952
3..... 97
City of Oslo s f 6s, 1955, interim ctfs
1..... 98
City of Porto Alegre s f 8s, 1961
2..... 99
3..... 99¼
City of Rio de Janeiro s f 8s, 1946
16..... 103¼
City Berlin
6½s, 1950
1..... 80¾
City Buenos Aires s f 6s, 1936, ser 3 B
1..... 97
City of Rotterdam s f 6s, 1964
1..... 103¾
City of Sao Paulo s f 8s, 1952, int rcts
5..... 101
10..... 101¼
City of Solesons 8s, 1936
9..... 84
City of Tokio 5s, 1952
3..... 67¼
City of Zurich 4½s, 1945
9..... 108¼
Czechoslovak Rep 8s, 1951
4..... 101
3.....100⅜
2..... 101
2.....100⅜
14..... 101
1.....100⅜
Danish Munic s f 8s, Ser A, 1946
5.....111
s f 8s, Ser B, 1946
4..... 111
1.....110⅝
Dept of the Seine temp 7s, 1943
5..... 80⅞
3..... 80⅝
5..... 81
Dom of Can 5s, 1926
30s.....100⅛
Dom of Can 5s, 1926
20s.....100¼
5½s, 1929
5.....102¾
5s, 1953
10.....102⅝
2.....102⅝
Dutch E Ind s f 5½s, Mar. 1953
14.....102
s f 5½s, Nov, 1953
1.....102⅜
6s, 1947
5.....103
6s, 1962
15.....103
Elec Pr Corp s f 6½s, 1950, int rcts
13..... 87
Finnish Mu L s f 6½s, Ser A, 1954
1..... 89½
1..... 89¾
Framerican Ind Dev tem deb 7½s, 1942
5..... 94
French Govt s f 7s, 1949
5..... 91⅛
2..... 91⅛
11..... 91⅛
10..... 91⅛
40..... 91⅛
9.....108¼
16..... 91⅛
7½s, 1942
10..... 99⅞
10..... 99⅝
14..... 99⅝
25..... 99⅛
5..... 99⅝
5..... 99⅝
French Govt 8s, 1945
4.....104¼
1.....104¼
1.....104¼
7.....104¼
German Cent Agri Bank s f 7s, 1950, int ctfs
28..... 94½
1..... 94⅝
1..... 94⅞
1..... 95
1..... 94½
10..... 94⅝
4..... 94⅝
5..... 94⅝
German Gen Elec s f 7s, 1945
2..... 94⅞
1..... 94⅞
Great Cons El Pwr Japan s f 7s, 1944
2..... 90¼
5..... 90⅜
5..... 90½
1..... 90⅝
Greek Govt s f 7s, 1964, int rcts
2..... 86
Jap Govt 4s, 1931, ster in
5..... 83⅝
1..... 83¾
s f 6½s, 1954
27..... 93
10..... 93¼
2..... 93
1..... 92⅞
1..... 93¼
1..... 93
10..... 93⅛
Oriental Dev deb 6s, 1953
5..... 85¼
5..... 85½
Indus Bank of Japan gtd deb 6s, 1927
1..... 90¾
King Belgium s f 6s, 1955, int rcts
1..... 88½
1..... 86½
1..... 86¾
4..... 86¾
1..... 86¾
1..... 86½
10..... 86⅝
6½s, 1949, int rcts
10..... 98¼
2..... 98½
s f 7s, 1955, int ctfs
3..... 96⅜
5..... 96⅜
5..... 96⅜
5..... 96⅜
7½s, 1945
2.....109⅛
5.....109
8s, 1941
5.....107⅞
1.....107⅞
4.....107⅝
1.....107⅝
King Denm'rk 8s, 1942
1.....102⅝
82.....102⅝
8.....103⅛
5.....103⅛
King Hungary s f 7½s, 1944
4..... 96¾
2..... 96¼
5..... 96¼
5..... 96½
King Netherlands 6s, 1954
5.....103⅛
6s, 1972
2.....106⅜
2.....106½
King Norway s f 5½s, 1965, temp
6..... 95⅝
1..... 95½
6s, 1943
2.....100⅝
2.....100⅝
2.....101
2.....101¼
s f 6s, 1952
1.....101
1.....100⅝
6s, 1944
12.....101
1.....100⅜
King of Serbs, Croats & Slovenes 8s, 1962
7..... 88½
3..... 88⅝
King Sweden g 5½s, 1954, int ctfs
20.....102½
5.....102¾
15.....102
1.....102⅛
6s, 1939
2.....105½
Nord Ry 6½s 1950
2..... 82⅞
5..... 82½
4..... 82¾
1..... 82
Paris-Lyons-Med 6s, 1958
3..... 80¼
1.....107⅛
4.....107⅝
1.....107⅝
E Cuba Sugar 7½s, 1937
3.....104
8.....103⅝
5.....103⅝
Emp Gas & F 7½s, Ser A, 1957
2.....104
1.....103⅝
2 (3).....103⅛
1stf.....103⅛
1.....103⅝
3.....103⅛
1.....104
5.....103⅝
4.....103⅝
1.....103⅝
1.....104
1stf.....103½
1stf.....103⅞
1.....103⅞
1.....103⅜
1.....103⅝
1.....104
Erie 1st con 4s, 1996
1..... 73⅛
conv 4s, Ser A, 1953
3..... 67⅜
1..... 67⅛
1..... 67⅛
1..... 67⅜
Ser B, 1953
2..... 67⅛
1..... 67⅜
Fed Lgt & Tr 1st 6s, 1942
1..... 93⅜
Fisk Rubber s f 8s, 1941
15.....114
Fla E Cst Ry 1st 5s, 1974
17..... 95⅝
1st 4½s, 1960
2..... 94½
Fla Wn & N 1st 7s, 1934
5.....109
Francisco Sug 1st s f 7½s, 1942
1.....104
Gen Asph 6s, 1939, temp
1.....104
Gen Baking 1st 6s, 1936
2.....105½
Gen Elec 3½s, 1942
2..... 90¾
Ga & Ala 1st con 5s, 1945
10..... 95½
Ga, Car & N 1st 5s, 1929
10..... 99⅜
Goodrich, BF, 6½s, 1947
2.....105¼
Goodyr T & R temp s f 8s, 1931
4.....110¾
1.....110¾
s f 8s, 1941
8.....120⅜
2.....120⅜
1.....120⅜
Gould Coupler 1st s f 6s, 1940
5..... 94¼
Grd Trunk Ry 7s, 1940
1.....115⅜
70.....115¾
s f deb 6s, 1936
2.....107
Gray & Davis s f 7s, 1932
5..... 94⅝
Great Nor gen 5½s, 1952
2.....101½
1st 5s, 1973
9..... 93
5..... 93¼
7s, 1936
1.....110¾
4.....110
ref 4½s, 1961
3..... 90⅝
Harlem River Port Chester 4s, 1954
5..... 86⅛
Hershey Choc 5½s, 1940, int rcts
2..... 99
11..... 99⅜
12..... 99⅝
Hud & Man 1st & ref 5s, ser A, 1957
5..... 82
1..... 82
adj inc 5s, 1957
1..... 70
Hud & Man 1st & ref 5s, ser A, 1957
5..... 81⅞
4..... 82
1..... 81⅞
adj inc 5s, 1957
1..... 70⅜
1..... 70⅜
Illinois Cent 4s, 1952
21..... 80
4..... 80¼
2..... 80
2..... 79⅝
26..... 80
2..... 79¾
Paulista Ry 7s, 1942
1.....100⅝
Paris Orleans s f 7s, 1954
2..... 86¼
2..... 86⅝
Prov Cordoba s f 7s, 1942 temp
5..... 98½
5..... 97⅝
1..... 98½
Rep Bolivia s f 8s, 1947
1..... 97
2..... 96⅞
1..... 96⅝
1..... 97
1..... 96⅜
Rep of Chile s f 8s, 1926
6.....102
s f 8s, 1941
2.....109
2.....106⅝
s f 8s, 1946
1.....110
s f 7s, 1942
1.....101¾
Republic of Columbia 6½s, 1927
1.....100⅝
1.....100¾
1.....100⅝
Rep of Cuba s f 5½s, 1953
5.....102½
5.....102⅝
1.....102½
8s, 1944
15.....98¼
Rp of Finland s f 7s, 1950
1..... 95⅝
7..... 95¼
2..... 95¼
10..... 95¼
Republic of Germany ext s f 7s, 1949
5..... 98⅛
5..... 98⅛
41..... 98¼
Ill Bell Tel 1st & ref 6s, ser A, 1956
21.....101
Ill Cent 4s, 1953
3..... 84½
Ill Central 5½s, 1934
1.....102¼
1.....102
Ill Cent&Chi St L&N O 1st 5s, 1963
3..... 99⅜
3..... 99¼
8..... 99⅝
Ill Steel 4½s, 1940
15..... 94½
3..... 94
5s, 1952
1.....102
Int Rap Tran 1st&ref 5s, 1966
16..... 69⅝
16..... 69¼
5..... 69¾
40..... 69¼
stamped
4..... 68⅝
80..... 68½
25..... 68⅝
25..... 68⅝
45..... 68⅝
50..... 69
18..... 68⅞
3..... 68⅝
Int Rap Trans 6s, 1932
2..... 73¾
2..... 72⅝
2..... 72½
cv 7s, 1932
1 (3).....
1..... 89⅝
2..... 89⅝
11stf..... 89⅞
5stf..... 89⅞
5..... 89⅝
4..... 90
Int Agr Corp col tr 5s, 1932
2..... 86¼
2..... 86⅝
2..... 86⅝
stpd, 1942
5..... 75
Int Gt Nor 1st 6s, 1952, Ser A
1.....101½
2.....101¼
adj 6s, 1952
2..... 75½
5..... 75¾
Int Mc Marine s f 6s, 1941
1..... 84⅛
11..... 84
2..... 84½
Int Rys of C A 1st 5s, 1972
15..... 78½
1..... 78⅝
Int Tel & Tel conv 5½s, when issued, 1945
6.....108¼
4stf..... 108¼
1..... 108¼
7(8)..... 108¼
1..... 108¼
10..... 108¼
2..... 108¼
2stf..... 108⅝
10stf..... 108⅝
7..... 108¼
2..... 108¼
10..... 108¼
22..... 108
5..... 108¼
5..... 109¼
2..... 109¼
2..... 109¼
2stf..... 109⅝
1..... 109¼
5stf..... 109⅝
1..... 109¼
1..... 109¼
30..... 109
2..... 109¼
1..... 109¼
1stf..... 109⅝
12..... 109¾
18..... 109¼
5..... 109¼
2..... 109¼
10..... 109¼
10stf..... 109¾
20..... 109¾
10..... 109¼
10..... 109¾
54..... 109¼
14..... 109¼
2stf..... 109⅝
2..... 109¼
1..... 109¼
2..... 109¼
1..... 109¼
1..... 109¼
Int Paper s f 6s, temp, 1935
6..... 96⅝
5s, 1947
5..... 91⅜
1..... 91⅜
1..... 91⅜
4..... 91⅜
1..... 91⅜
4..... 91⅜
1..... 91⅜
Iowa Cen 1st 5s, 1938
1..... 81
Kan & M 4s, 1937
5..... 100⅜
K C Ft S & M 4s, 1936
1..... 87⅜
6..... 87⅜
1..... 87⅜
Kan City Pw & Light 1st 5s, 1952 Series A
4..... 99⅜
15..... 99⅞
1..... 99½
Kan City So 5s, 1950
2..... 72¾
1..... 72¼
7..... 72⅝
5s, 1950
5..... 91
5..... 90⅞
25..... 90⅜
7..... 91
Kan City Ter 4s, 1960
5..... 85
5..... 85¼
Kan Gas & El 1st s f 6s, 1932, Ser A
1.....101¾
2.....102
2.....102¼
Kelly Spr Tire s f 8s, 1931
6stf..... 105
1.....105¼
1.....105¼
8..... 105
2.....105½
7..... 105
Kinney & Co conv 7½s, 1936
1.....106¼
Laclede Gas Lt of St L 1st col & ref 5½s, 1953, Series C
1..... 92⅞
1..... 93
2.....100
2.....100¼
5.....100
ref & ex 5s, 1934
2..... 99⅜
5..... 99⅝
L E & Wn 1st 5s, 1937
3.....100⅜
L S & M So 4s, 1928
2..... 98½
Lehigh Vy of Pa con 4½s, 2003
5..... 90¼
R R Co Cons 5s, 2003
1.....100⅛
Leh & N Y 1st 4s, 1945
2..... 86
Liggett & Myrs 5s, 1951
1.....101
6.....100⅝
Ts, 1944
8.....117⅛
Lorillard Co 5s, 1951
1..... 96¼
1..... 97⅜
1..... 97½
1..... 97¼
1..... 97
1..... 97⅛
24..... 97⅜
5..... 97⅛
5..... 97⅜
7..... 97½
6s, 1940
5..... 97⅝
Louis & Nash 7s, 1930
3.....108⅛
1st & ref 4½s Ser C, 2003
2.....103¼
2.....103⅜
St L div 5s, 1980
94
Manati Sugar s f 7½s, 1942
3.....100⅜
6.....100
2.....100⅜
3.....100
Manhat con 4s 1990
60⅝
Manila, El Co 1st ref 7s, 1942
2.....102
Marine St Ry s f 7s, Ser A, 1940
1..... 96⅛
1..... 96¼
1..... 96⅝
Metro Edison 1st & ref 5s, Ser C, 1953
1..... 95½
3..... 95½
2..... 95⅝
Mid-Cont Pete s f 6½s, 1940
3.....100
2.....100⅛
Midvale Steel & Ord s f 5s, 1936
1stf..... 91⅝
1..... 91⅝
Mill El Ry & L 1st & ref 6s, Ser C, 1951
1.....100⅝
4.....100⅝
1st & ref 5s, Ser B, 1961
4..... 89⅜
Milwauk Gas 4s, 1927
2..... 98⅜
Mil & North'n con 4½s, 1934
1..... 90⅜
Mil Sp & N W 1st 5s, 1947
3..... 87½
M St P & S S M 1st cons 4s, 1938
1..... 86½
1..... 86¼
g 5½s, 1949
1..... 85¼
5..... 85
Mo Kans & Tex prior lien 5s, Ser A, 1962
11..... 96
15..... 95⅞
5..... 96
4s, Ser B, 1962
1..... 79
6s, Ser C, 1932
3.....103
3.....102⅝
2.....102⅞
adj 5s, 1967
2..... 85¼
5..... 88⅞
20..... 89¾
6..... 89⅝
1..... 89⅝
1..... 89⅜
Mob & O new 6s, 1927
1.....108
Montgom'y div 5s, 1947
2..... 98⅜
Montana Pwr 5s, Ser A, 1943
9..... 99⅝
1.....100
Montreal Tram-ways 1st ref 5s, 1941
12..... 97½
Morris & Co sink fund 4½s, 1939
10..... 85
Missouri Pac 5s, Series D, 1949
3.....100¼
1.....100¼
1.....100¼
7.....100¼
1st & ref 6s, 1965
11.....100¾
11.....100¾
2.....100¾
2.....100¾
1st & ref 5s, 1965
1..... 89¾
1..... 88⅞
1..... 89¾
1..... 89
1..... 89¼
1..... 89¾
gen 4s, 1975
10..... 64½
2..... 64¼
2..... 64¼
2..... 64⅞
2..... 64⅜
Nash, Chat & St L 1st con 5s, 1928
2.....102
Nat Acme 7½s, 1931
3..... 95⅜
4..... 95½
4..... 95⅞
Nat Rys of Mex prior lien 4½s, asmtd, 1957
1..... 16½
Nat Rys of Mex 1st con 4½s, 1951
1..... 16
New Eng Tel & Tel 1st 5s, 1941
2.....100¾
1..... 100
5.....100½
2.....100¾
New Or P Ser A, 1952
1..... 95
1st & ref 5s, ser B, 1955, int ctfs
1..... 89
1..... 91
N O Tex & Mex 5s, 1935
3..... 89⅜
2..... 89⅜
6½s, 1954
3.....101⅛
5s, ser B, 1954
1..... 85
N Y Cent deb 6s, 1935
5.....103⅛
ref & imp 5s, 2013
1.....101¼
17..... 92⅜
8..... 92⅜
5..... 92⅝
10..... 92¾
3..... 93
6..... 92⅝
2..... 92⅝
6..... 93¼
State of Queensland 6s, 1947
5.....104½
7s, 1941
1.....112½
State of Rio Grnde do Sul 8s, 1946
1..... 97¼
1..... 97⅝
1..... 98
State of Sao Paulo 8s, 1950, interim rcts
5.....101
s f 8s, 1936
1.....103⅜
6.....103½
Switzerland Govt extnl loan 5½s, 1946
7.....103⅞
38.....104
4.....103⅝
1.....104
2.....103⅝
12.....103¾
5.....103
Un Kingdm of Gt Brit & Ire 5½s, 1929
7.....117⅛
5½s, 1937
29.....104⅝
9.....104½
U S of Brazil 8s, 1941
10..... 99⅜
40..... 99⅞
1..... 99¾
5.....100
U S of Brazil Cent Rys of Brazil Elec 7s, 1952
9..... 84⅜
10..... 84⅞
13..... 85
Un Steamship of Copenhgn sf 6s, 1937
1..... 94½
1..... 94⅝
14..... 94½

DOMESTIC BONDS.

Adams Expr 4s, 1948
1..... 86
Ajax Rub s f 8s, 1936
3.....102
Am Ag Ch 7½s, 1941
3.....103½
1.....103⅜
1.....103⅝
11.....103⅞
2.....103⅜
2.....103⅞
Am Beet Sug s f conv 6s, temp, 1938
1.....100
Am Chain s f 6s, 1933
4..... 98⅜
4..... 98½
2..... 98⅜
Am Mch & Fdy s f g 6s, 1939
15.....101
Am Smelt & Ref 1st 6s, 1947
4..... 97⅞
15..... 98
1..... 97⅞
6s, 1947
3.....106⅜
3.....106¼
1.....106⅜
Am Sugar Ref 6s, 1937
1.....101¾
Am Tel & Tel col 4s, 1929
1..... 97¾
13..... 97½
1..... 97½
g 4s, 1936
3..... 91
col tr 5s, 1946
1.....101
1.....100⅞
1.....100⅞
1.....100⅝
1.....100⅝
s f 6s, 1960
1..... 99⅞
1..... 99⅝
1..... 99⅝
12..... 99⅞
12..... 99⅞
5..... 99⅞
s f 5½s, 1965
1..... 94⅝
18.....102⅞
6.....102⅝
1.....102⅝
Am Water Wks & Elec col tr 6s, 1934
5..... 95¾
Atch Top & S F gen 4s, 1995
1..... 89⅜
1..... 89¼
1..... 89⅜
12..... 89⅞
12..... 89⅞
2..... 89⅞
s f 5½s, 1948
18.....102⅞
6.....102⅝
1.....102⅝
Atl & Dan 2d 4s, 1948
1..... 64½
1..... 64½
Atl Coast Line Lo & col 4s, 1952
1..... 88⅛
1..... 88⅜
15..... 88⅞
1..... 88⅞
Atl Knx & C L 5s, 1963
1..... 90
Austin & N W gen 4s, 1995
1..... 85½
Booth Fisheries deb 6s, 1926
2..... 97⅜
3..... 97½
B & N Y A L 4s, 1955
3..... 73¼
5..... 72
Botany Con Mills 6½s, 1934
2..... 94½
2..... 94½
5..... 94½
1..... 94½
1..... 94¾
Brier Hill Stl 1st 5½s, 1942
11..... 102
Bway&7th Av 1st con 5s, 1943
7..... 77
Bklyn Cy RR 5s, 1941
3..... 93
Bklyn Edison gen 6s, 1949, Ser A
1.....103⅛
Bkn Q Co&Sub con std 5s, 1941, stpd
1..... 98
Bkn Man Trn Ref & Trn Sec s f 6s, 1968, Ser A
15..... 80
5..... 80⅜
2..... 80⅞
1..... 80⅝
Bell Tel of Pa 1st & ref 5s, 1948
1.....101
1st & ref 5s, 1942
3..... 97
5½s, 1952
1..... 94
5..... 95¼
s f 6s, 1946
1..... 94½
3..... 94½
1..... 94⅝
10..... 94⅝
1..... 94⅝
conv deb 5s, 1938
2.....102⅜
1.....102⅜
1stf.....102⅜
10.....102⅞
1.....102⅞
1.....102⅞
Bing & Bing s f 6½s, 1950
1..... 95
5..... 95⅛
Booth Fisheries deb 6s, 1926
2..... 97⅜
3..... 97½
B & N Y A L 4s, 1955
3..... 73¼
5..... 72
Botany Con Mills s f

Investment Securities

F.S.Smithers&Co.
Members New York Stock Exchange
10 Nassau St. New York

Chas. D. Barney & Co.
Members New York Stock Exchange
Established 1872

Investment Securities

MAIN OFFICE
15 Broad Street
BRANCH OFFICE
647 Madison Avenue
Near 60th Street

CONSERVATIVE INVESTMENTS

MYRON S. HALL & CO.
100 BROADWAY
NEW YORK

We Recommend
For Investment
the
First & Refunding Mortgage Bonds
of a successful gas and electric company which, with its predecessor, has paid common stock dividends for three-quarters of a century.

Price 97
And Interest
To Yield About 5.70%

Write for Circular T-16.

FRAZIER & CO.
INCORPORATED
120 Broadway, New York
PHILADELPHIA WASHINGTON
PITTSBURGH

Just Issued
Semi-Monthly Letter
analyzing the investment position of the securities of
Crucible Steel Co.
Austin, Nichols & Co.
American Smelting & Refining
Copy on Request
MOYSE & HOLMES
Members New York Stock Exchange
Members New York Curb Exchange
25 Broadway Cortlandt House
Rector 8720 676 St. & Mad. Ave.

CHINESE CONSORTIUM TO MEET ON MONDAY

General Financial and Economic Conditions in China to Be Discussed Here.

NO LOANS ARE FORECAST

Bankers Say Meeting Is "Only the Annual Gathering, Without Particular Significance."

Delegates representing the American, British, French and Japanese groups of the Chinese Consortium, comprising the Executive Council of that body, will meet at the offices of J. P. Morgan & Co., on Monday. Bankers familiar with the affairs of the Consortium said yesterday that they expected no important developments to result, but intimated that the general situation in China, both from the financial and the economic standpoint would be discussed. It is not expected that any plans will be formulated for refunding the Chinese debt, much of which is now overdue and in default.

Heretofore the meetings have been held either in London or Paris, and this is the first conference planned in New York City.

Thomas W. Lamont of J. P. Morgan & Co. is the American member of the Executive Council. The British and the French members are Sir Charles Addis of the Hongkong and Shanghai Banking Corporation, London, and R. Saint Pierre of the Banque de l'Indo Chine, Paris, who are scheduled to arrive today. The Japanese representative will be H. Kashiwagi of the Yokohama Specie Bank.

The Chinese Consortium is made up of various groups of international bankers representing the United States, England, France and Japan, and was organized late in 1920 to aid China in its financial and economic problems. Originally it was organized for five years, but its existence will be continued indefinitely. The American group consists of approximately forty banking and investment firms.

It was pointed out that since the inception of the consortium conditions in China had been such as to make it impossible to undertake new loans to that country, and it was considered doubtful that any program would be outlined at the meeting which would clarify the situation. It was intimated that several proposals had been made from time to time to refund China's debt, but that no such proposal would be made at the coming conference.

LOSS OF £2,073,000 MORE GOLD BY LONDON BANK

Nevertheless Bank of England's Ratio of Reserve to Deposits Continues to Rise.

The weekly statement of the Bank of England shows the following changes:

Gold coin and bullion	decreased	£2,073,000
Reserve in banking dept., gold and notes	decreased	1,246,000
Notes in circulation	decreased	827,000
Notes in reserve	decreased	1,225,000
Loans on govt. securities	decreased	4,921,000
Loans on other securities	decreased	1,009,000
Public deposits	decreased	1,092,000
Other deposits	decreased	6,095,000

Proportion of the bank's reserve to deposit liabilities this week is 29.02 per cent.; last week it was 28.31 per cent.; two weeks ago 27.37 per cent. The percentage reached on July 20, 31.67, was the highest of the present year to date and also the highest since June 21, 1916. The lowest thus far in 1925 has been 11.46 on Jan. 2. The lowest during or since the war was 7.20, on Dec. 20, 1920.

The statement compares as follows with the corresponding week one and two years ago:

	1925.	1924.	1923.
Total gold holdings	£155,844,000	£128,484,148	£127,670,706
Reserve in banking dept., gold and notes	22,460,000	24,784,015	24,057,986
Notes in circulation	143,133,000	123,450,130	123,362,720
Public deposits	8,455,000	12,056,065	15,792,186
Other deposits	103,406,000	115,878,163	103,959,043
Government securities	28,821,000	42,233,443	41,608,506
Other securities	68,228,000	78,571,411	71,730,675
Ratio of reserve	29.02	19.38	20.00

The gold holdings of the Bank of England on Aug. 5, £164,500,152, were the largest in the history of the institution. Before the war the largest amount ever held was £43,634,723, on Jan. 28, 1914. The largest reported during the war was £74,585,063, in armistice week of 1918. On April 29 of this year, in the week in which gold payments were resumed, they were £155,742,064.

The Bank of England's official discount rate remains unchanged at 4 per cent., to which it was reduced from 4½ per cent. on Sept. 30.

CIRCULATION OF FRENCH BANK DOWN 251,232,000

Repayment of 300,000,000 Francs of Its Borrowings by the Government.

The weekly statement of the Bank of France shows the following changes in francs:

Gold at home	Increased	38,000
Silver in hand	Increased	51,000
Notes in circulation	Decreased	251,232,000
Treasury deposits	Increased	9,682,000
General deposits	Decreased	20,926,000
Bills discounted	Increased	10,636,000
Advances	Decreased	5,278,000

The State repaid the bank 300,000,000 francs during the week. Advances to the State now stand at 28,500,000,000 francs, against 32,500,000,000 a year ago, and 23,500,000,000 two years ago. Under the vote of the French Parliament on June 27 the legal limit on such advances is now 32,000,000,000 francs, against a previous 26,000,000,000 francs voted on April 15. Last week's outstanding advances, 30,800,000,000 francs, were the largest ever reached; smallest during the last three years, 21,200,000,000 francs, in March, 1925.

The principal items in the statement compare as follows with the same date one and two years ago, in thousands of francs:

	Gold.	Circulation.	Disc'ts &c.
1925	5,547,267	46,913,804	5,590,970
1924	5,544,266	40,569,970	1,754,792
1923	5,538,629	38,096,964	5,251,760

Under the vote of June 27 the legal limit on note circulation is now 51,000,000,000 francs, against a former 45,000,000,000 francs limit fixed on April 15. Last week's note circulation, 47,165,036,000 francs, was the highest ever reached by the Bank of France. The lowest point reached in the concerted reduction of 1926-27 was 38,251,786,000 francs, to which it had been reduced from 39,645,606,000 on Nov. 4, 1926, the highest figure ever reached until 1924.

The French bank's official discount rate remains unchanged at 6 per cent., to which it was reduced from 7 per cent. on July 7.

General Motors in Pig Iron Market.

The General Motors Corporation is in the market for 14,000 tons of pig iron for use at its Detroit, Saginaw and Flint plants, according to word received in steel trade circles yesterday.

FOREIGN EXCHANGE.

Italian Lire Rally on Official Support and Short Covering—Sterling and Francs Firm.

The outstanding development in the foreign exchange market yesterday was the hasty repurchases of Italian lire, this forced action being predicated on official buying, which soon had the bill above the four-cent level, and a recovery of more than 10 points from Wednesday's low. Final rate of 4 cents was an overnight gain of 5⅛ points. Business was heavy, and dealers believe that the same measure of support will be continued until higher levels are reached.

There was a let-up in the offerings of French francs, this being due to the Washington dispatch that the Government will not stand in the way of a loan if the provisional debt agreement is accepted. Paris checks closed at 4.46¼ cents, where they ruled firm. Belgian franc was also steady at 4.54⅝ cents.

Sterling was quiet and unchanged at $4.83⅜. Danish and Norwegian were irregular, with final rates showing only slight change from Wednesday. Greek drachma sagged to 1.30½ cents, a new low. South Americans and Far Easterns were irregular.

THURSDAY, OCT. 15, 1925.

Range of Rates, Sight Exchange.

	High.	Low.	Final.	Wednesday's Final.
LONDON	$4.83⅜	$4.83⅜	$4.83⅜	$4.83⅜
PARIS	4.49⅛	4.45⅛	4.46¼	4.47½
ROME	4.00⅝	3.93¾	4.00	3.94½
BRUSSELS	4.55½	4.54½	4.54⅝	4.54½
COPENH'G'N	24.86	24.72	24.82	24.81
OSLO	20.26	20.17	20.23	20.27
STOCKHOLM	26.77	26.75	26.75	26.75½

Closing Rates.

In the subjoined table the quotation on sterling represents dollars and decimals of a dollar; all others represent cents and decimals of a cent. Quotations preceded by the decimal mark indicate a price measured in fractions of a cent.

Europe.

	Thurs. day.	Wednes. day.	Week Ago.	Year Ago.
STERLING—Par $4.86⅔ per sovereign.				
Demand	4.83⅜	4.83⅜	4.83⅞	4.49
Cables	4.84⅛	4.84⅛	4.84⅝	4.49⅛
Com., 60 days	4.80⅜	4.80⅜	4.80⅞	4.46⅝
Com., 90 days	4.79⅛	4.79⅛	4.79⅝	4.44
FRANCE—Par 19.3 cents per franc.				
Demand	4.46¼	4.47½	4.63½	5.26
Cables	4.47	4.48½	4.64½	5.26½
ITALY—Par 19.3 cents per lira.				
Demand	4.00	3.94½	4.00¼	4.36½
Cables	4.00¼	3.94⅝	4.01	4.37
BELGIUM—Par 19.3 cents per franc.				
Demand	4.54⅝	4.54½	4.63½	4.84
Cables	4.55¼	4.55	4.64	4.84½
GERMANY—Par 23.8 cents per mark.				
Demand	23.81	23.81	23.81	....
Cables	23.81	23.81	23.81	....
AUSTRIA—Par 14.07 cents per schilling.				
Demand	14.125	14.125	14.125	.0014⅛
Cables	14.125	14.125	14.125	.0014⅛
CZECHOSLOVAKIA — Par 20.3 cents per crown.				
Demand	2.96⅝	2.96⅝	2.96⅝	2.96
Cables	2.96⅝	2.96⅝	2.96⅝	2.96
DENMARK—Par 26.8 cents per krone.				
Demand	24.82	24.81	24.18	17.27
Cables	24.84	24.83	24.18	17.29
FINLAND—Par 19.3 cents per finmark.				
Demand	2.52⅛	2.52½	2.52⅜	2.52
Cables	2.52⅛	2.52½	2.52⅜	2.52
GREECE—Par 19.3 cents per drachma.				
Demand	1.30¾	1.25	1.40¼	1.76
Cables	1.30¾	1.25⅛	1.40¾	1.79
HOLLAND—Par 40.2 cents per florin.				
Demand	40.17	40.17½	40.16½	39.08
Cables	40.19	40.19½	40.18½	39.12
HUNGARY—Par 20.3 cents per crown.				
Demand	.0014¼	.0014⅝	.0014¼	.0013½
Cables	.0014⅛	.0014⅛	.0014⅛	.0013½
NORWAY—Par 26.8 cents per krone.				
Demand	20.27	20.26	20.05	14.13
Cables	20.23	20.30	20.07	14.15
POLAND—Par 19.3 cents per zloty.				
Demand	17.00	17.00	17.00	19.25
Cables	17.00	17.00	17.00	19.25
PORTUGAL—Par $1.0805 per escudo.				
Demand	5.10	5.14	5.15	3.98
Cables	5.15	5.19	5.20	4.03
RUMANIA—Par 19.3 cents per leu.				
Demand	.48¼	.48½	.48⅝	.54½
Cables	.48¾	.48½	.48⅝	.54½
SPAIN—Par 19.3 cents per peseta.				
Demand	14.36¼	14.33	14.40½	13.41
Cables	14.37½	14.34	14.41½	13.43
SWEDEN—Par 26.8 cents per krona.				
Demand	26.75	26.75½	26.61	26.60
Cables	26.77	26.77½	26.86	26.62
SWITZERLAND—Par 19.3 cents per franc.				
Demand	19.27⅛	19.27⅛	19.27⅛	19.18
Cables	19.28⅛	19.28¼	19.28⅛	19.20
YUGOSLAVIA—Par 19.3 cents per dinar.				
Demand	1.78⅛	1.78	1.77¼	1.41½
Cables	1.78⅝	1.78	1.77¼	1.41½

Far East.

CHINA—Cents per silver dollar for Hongkong; per tael for Shanghai and Peking.				
Hongkong—				
Demand	59.75	59.88	59.38	55.00
Cables	59.875	60.00	59.50	55.125
Peking—				
Demand	82.50	83.00	82.25	80.25
Shanghai—				
Demand	78.25	78.38	77.88	78.38
Cables	78.375	78.50	78.00	78.50
INDIA—Calcutta: Cents per rupee, nominally stabilized at one-tenth of a pound sterling.				
Demand	36.63	36.56	36.63	33.75
Cables	36.75	36.68	36.75	33.87
PHILIPPINE ISLANDS—Manila: Par 50 cents per silver peso.				
Demand	49.75	49.75	49.75	50.25
Cables	50.00	50.00	50.00	50.50
JAVA—Par 40.2 cents per florin.				
Demand	40.50	40.50	40.50	38.63
JAPAN—Par 49.5 cents per yen.				
Demand	40.81	40.75	40.76	38.25
Cables	40.93	40.87	40.876	38.375

South America.

ARGENTINA—Par 42.44 cents per Argentine paper dollar.				
Demand	41.25	41.06	41.25	37.00
Cables	41.375	41.18	41.375	37.12
BRAZIL—Par 32.45 cents per paper milreis.				
Demand	14.50	14.43	15.06	11.50
Cables	14.56	14.50	15.13	11.56
CHILE—Par 36.5 cents per paper peso.				
Demand	11.99	12.00	12.06	11.07
Cables	12.04	12.05	12.11	11.12
PERU—Par $4.8665 per pound.				
Checks	3.88	3.88	3.89	4.14
Cables	3.89	3.89	3.90	4.15
URUGUAY—Par $1.0342 per gold peso.				
Demand	101.62	101.62	100.75	89.25
Cables	101.97	101.87	101.00	90.20

Canada.

MONTREAL—Par 100 cents per Canadian dollar.				
Demand	100.125	100.125	100.04	99.99

Russian Currency.

Prices for pre-revolution Russian ruble notes were as follows:
Par 51.40 cents per ruble.

	Bid.	Asked.
100-ruble notes	.15	.15
500-ruble notes	.05¾	.06¼

MORE GOLD COMING HERE.

Additional Blocks From England and Japan Total $3,000,000.

Two additional blocks of gold have been engaged for shipment to the United States, according to advices received in local banking circles yesterday.

A total of $2,000,000 British gold will be sent here on the Berengaria, which sails from England tomorrow. The gold will be consigned to the National Bank of Commerce, and brings the total of British gold engaged for shipment here to $14,500,000 since the movement began a short time ago. A total of $3,200,000 arrived on the Homeric on Wednesday, and approximately $3,000,000 is due on the Aquitania today. About $6,300,000 additional British gold is due on the Majestic and the Leviathan, scheduled to arrive early next week.

A $1,000,000 block of Japanese gold has been engaged for shipment in connection with the program of the Japanese Government to stabilize yen exchange in this market, it was reported. Thus far $5,000,000 Japanese gold has been thus engaged under the Government's plan.

SILVER BULLION.

Bar silver in London unchanged at 32½d. per ounce; New York price, ⅜c off at 71½c.

Range for 1925:

	Highest.	Lowest.
London	35½d. Sept. 5	31½d. Apr. 20
New York	72⅝c. Sept. 5	66¾c. Apr. 22

Range for 1924:

London	56½d. Oct. 9	31½d. Dec. 29
New York	134c. Oct. 9	63¾c. Jan. 11

PAPER CO. TO ISSUE NEW CAPITAL STOCK

International Announces Details of Plan to Change Shares to No Par Value.

STOCKHOLDERS MEET NOV. 6

$10,000,000 Additional Money to Be Raised—To Buy Into Power Holding Company.

The International Paper Company officially announced yesterday its intention to sell additional common stock to shareholders on a share for share basis. Accordingly to the announcement, a special meeting of stockholders has been called to authorize a change in the present common stock of $100 a share par value, to shares without par value. The company at present has an authorized capital of $50,000,000, of which $25,000,000 is now outstanding. If the plan to be submitted to the stockholders at the meeting to be held Nov. 6 is approved the company will have an authorized common capital of 500,000 shares of no par value common stock.

Of the total of 500,000 shares of authorized common stock of no par value, 250,000 shares will be issued to stockholders on a share for share basis in exchange for current holdings. Another 200,000 shares will be offered to stockholders on a share for share basis at $50 a share, payable in equal quarterly instalments, on Nov. 30, 1925, and March 1, June 15 and Aug. 1, 1926. Of the present $25,000,000 capital stock, or 250,000 shares, a block of $5,000,000, or 50,000 shares, are held in the Treasury of a subsidiary company. Arrangements have been made for the underwriting of the 200,000 shares of new no par value stock without commission.

The company also announced that it is the intention of the Board of Directors to inaugurate dividend payments on the new no par value common stock at the rate of $2 a share annually, beginning with Aug. 15, 1926, the dividends being payable in quarterly instalment of 50 cents each.

Rumors to the effect that the company contemplated the issuance of new securities, circulated in the financial district on Wednesday, resulted in the stock breaking from 72 to 66¾. It rallied before the close on that day to 67½ and ended with a net loss of 4 points. Official announcement of the plan resulted in further reaction in the stock yesterday. The shares opened at 68, rallied to 68¾ and dropped to 64½. It closed at 66⅛, with a net loss of 1⅝.

As a result of the new financing the company will raise approximately $10,000,000 of new capital, of this total it was reported yesterday the company will use about $4,000,000 for the purchase of an interest in the New England Company, the holding corporation for the New England Power Company. As a result of this transaction attention was called to the fact that the International Paper Company will be associated with the Power Corporation of New York, Stone & Webster and certain public utilities enterprises in the development of a new power system. Current plans also call for the development of hydro-electric power at its plant at Bellows Fall, which will be sold to the new enterprise. This arrangement, it was further stated, will give the company a new source of revenue from the sale of power and also make it a partner in the profits of the new public utility enterprise.

In addition to the above, part of the balance of $6,000,000 to be received from the sale of the new no par value common stock will be employed in the development of a new newsprint mill on the Gatineau River in Canada. This plant has been arranged for an initial capacity of 400 tons of newsprint daily. The construction will be modeled along the lines of the Three Rivers Mill and will enjoy the benefits of cheap power, large water supply and be within close proximity to the company's vast timber reserves.

Bank's Deposits Rise $20,400,000.

Deposits of the Central Mercantile Bank of New York increased from $2,600,000 to $23,000,000 within a year and a half, according to a statement issued yesterday. Resources increased from $3,000,000 to $27,500,000.

MARKET AVERAGES.

STOCKS.

YESTERDAY'S RANGE.

	High.	Low.	Last.	Net Ch'ge.
25 railroads	84.07	83.48	83.56	— .15
25 industrials	172.61	171.12	172.11	+ .30
50 stocks	128.06	127.80	127.84	+ .07

DAILY RANGE OF 50 STOCKS.

	High.	Low.	Last.	Net Ch'ge.
Oct. 14	128.06	126.80	128.02	+ .94
Oct. 15	127.90	126.48	127.08	+ .24
Oct. 10	127.35	126.53	126.84	— .07
Oct. 9	127.64	126.57	126.91	+ .53
Oct. 8	126.91	125.62	126.38	+ .55
Oct. 7	126.50	125.17	125.83	— .04
Oct. 6	127.71	125.47	125.87	—1.07
Oct. 5	127.58	126.51	126.94	+ .29
Oct. 3	127.21	126.30	126.65	+ .11

MONTHLY RANGE OF 50 STOCKS.

	High.		Low.		Last.
*1925.	129.18	Oct. 15	124.60	Oct. 1	129.00
1924.	96.20	Oct. 7	90.49	Oct. 15	94.65
1923.	81.20	Oct. 6	77.15	Oct. 20	79.44
1922.	93.06	Oct. 18	85.80	Oct. 2	86.17
1921.	66.13	Oct. 29	61.54	Oct. 17	64.98
1920.	84.03	Oct. 5	79.67	Oct. 28	81.42

YEARLY RANGE OF 50 STOCKS.

*1925.	129.18	Oct. 15	101.16	Mar. 30	129.00
†1924.	97.17	Aug. 20	82.26	Apr. 22	91.50

Full Years.

1924.	107.22	Dec. 31	82.26	Apr. 22	106.72
1923.	92.52	Mar. 6	77.15	Oct. 20	84.15
1922.	93.06	Oct. 18	66.21	Jan. 10	90.55
1921.	73.13	May 6	58.55	June 21	68.50
1920.	94.97	Apr. 9	62.70	Dec. 22	67.06
1919.	90.50	Nov. 5	80.73	Jan. 21	84.60

DOMESTIC BONDS.

YESTERDAY'S CLOSE.

		Net Change. Day.	Month.	Year.
40 issues	94.11	—.03	—.25	+3.39

DAILY RANGE OF 40 DOMESTIC BONDS.

Oct. 14	94.14	+.01	Oct. 3	94.05	—.04
Oct. 13	94.13	+.07	Oct. 2	94.09	—.17
Oct. 10	94.06	—.01	Oct. 1	94.26	+.19
Oct. 9	94.12	+.08	Sept. 30	94.07	—.06
Oct. 8	94.04	+.05	Sept. 29	94.13	—.05
Oct. 7	94.04	+.06	Sept. 28	94.18	—.07
Oct. 6	93.98	—.12	Sept. 25	94.25	+.02
Oct. 5	94.09	+.03	Sept. 24	94.23	+.01

YEARLY RANGE OF 40 BONDS.

	High.		Low.		Last.
*1925.	95.10	May 5	91.99	Jan. 2	94.14
†1924.	91.89	July 26	76.95	Jan. 2	80.73

Full Years.

1924.	82.46	Dec. 4	76.95	Jan. 2	81.99
1923.	79.43	Jan. 3	76.58	Oct. 2	76.71
1922.	82.54	Aug. 22	75.01	Jan. 3	79.12
1921.	76.31	Nov. 29	67.56	June 20	75.27
1920.	72.14	Oct. 21	65.57	May 21	69.66
1919.	79.06	June 2	71.06	Dec. 18	72.60

FOREIGN BONDS.

YESTERDAY'S CLOSE.

		Net Change. Day.	Month.	Year.
10 Govt. issues	103.12	+.21	+.06	+1.56

DAILY RANGE OF FOREIGN BONDS.

Oct. 14	102.91	—.06	Oct. 3	102.85	—.10
Oct. 13	102.96	...	Oct. 2	102.75	—.16
Oct. 10	102.96	—.06	Oct. 1	102.91	+.18
Oct. 9	103.01	+.15	Sept. 30	103.12	+.07
Oct. 8	102.86	+.15	Sept. 29	102.74	—.11
Oct. 7	102.73	+.01	Sept. 28	102.85	—.12
Oct. 6	102.72	+.03	Sept. 26	102.97	+.07
Oct. 5	102.70	+.10	Sept. 25	102.90	—.06

YEARLY RANGE 10 FOREIGN BONDS.

	High.		Low.		Last.
*1925.	106.12	Sep. 11	101.04	Jan. 3	103.12
†1924.	101.99	Aug. 14	97.71	Jan. 5	101.56

Full Years.

1924.	102.05	Nov. 22	97.71	Jan. 5	101.10
1923.	101.14	June 7	96.63	Jan. 20	97.62
1922.	103.10	Apr. 17	97.47	Nov. 14	98.91

*To date.
†Corresponding date last year.

All these Notes have been sold. This advertisement appears as a matter of record only.

NEW ISSUE

$10,000,000

Miller & Lux Incorporated

Secured 7 Per Cent Gold Notes

Dated October 1, 1925 **Due October 1, 1935**

Principal and semi-annual interest payable at the Bank of California, N. A., San Francisco. Interest payable April 1 and October 1 without deduction for Federal Normal Income Tax not in excess of 2%. Coupon bonds, in denominations of $1,000, and $500, registerable as to principal. Callable as a whole, or in part by lot, on any interest date on 30 days' published notice at 101 and accrued interest to and including October 1, 1926; thereafter at an additional premium of ½ of 1% for each fully elapsed year to and including October 1, 1928; thereafter at 102½.

THE BANK OF CALIFORNIA, NATIONAL ASSOCIATION, San Francisco, Trustee.

The following information has been furnished us by the Company:

Security: These Notes will be a direct obligation of Miller & Lux Incorporated, particularly secured by deposit with The Bank of California, N. A., Trustee, of substantially all securities, of subsidiaries or other corporations, owned by Miller & Lux Incorporated.

The Trust Indenture will provide for the sale, exchange and substitution of collateral from time to time upon the consent of the Trustee. It will contain suitable provisions obligating the Company to maintain the status of the deposited collateral in a manner satisfactory to the Trustee. The proceeds from the sale of the deposited collateral will be paid into a sinking fund for the retirement of these Notes, in the manner provided in the trust indenture.

The deposited collateral will include the following securities:

1. All of the shares (except directors' qualifying shares), owned by Miller & Lux Incorporated, in subsidiary corporations which own a comprehensive system of dams, canals, ditches, etc., constructed over a long period of years, for supplying water for irrigation to a territory comprising about 300,000 acres in the San Joaquin Valley. The sale of the entire properties of these companies to The San Joaquin River Water Storage District is now under negotiation. These properties have been appraised by Fred H. Tibbetts, San Francisco, representing Miller & Lux Incorporated and A. Kempkey, San Francisco, representing the San Joaquin River Water Storage District, who have placed a present value thereon of $13,742,100. After deducting the proportion thereof represented by stock in said companies which is not owned by Miller & Lux Incorporated, $11,547,159 of appraised value is left as security for these Notes.

2. All of the capital stock (except directors' qualifying shares) of the Pacific Live Stock Company, which owns lands, livestock and other property in the States of Oregon, Utah, Idaho and Nevada.

This Company is free from indebtedness except current accounts. Its stock is carried on the books of Miller & Lux Incorporated, at the conservative value of $3,559,297. The Company's lands alone were appraised by the Federal government for inheritance tax purposes in 1916 at $2,190,546.

3. Other miscellaneous securities (including $1,981,047 of lands sales contracts) carried on the books of Miller & Lux Incorporated, as of July 31, 1925, at an aggregate value of $2,775,658.

4. These Notes will also be secured by a mortgage on all real estate located in the State of California owned by the Company, subject to the Company's first mortgage or deed of trust. Its ranch lands alone (exclusive of many miscellaneous parcels of rural and urban real estate, including the Company's valuable San Francisco industrial site) were appraised for this financing by Mr. Philip Johnson at $29,604,820, or an excess of $14,604,820 over the Company's $15,000,000 First Mortgage Six Per Cent Gold Bonds.

Purpose of Issue: The proceeds of these Notes together with the proceeds of $15,000,000 First Mortgage Six Per Cent Gold Bonds will be used to retire the Company's present mortgage indebtedness, bank loans, and other present obligations (except nominal current accounts), and to provide cash working capital to carry out plans contemplated by the new directorate.

Management: The management of Miller & Lux Incorporated will presently be in the hands of a new directorate consisting of seven members. The right to maintain a majority thereof shall be vested in a committee consisting of Mr. Frank B. Anderson, Chairman of the Board of Directors of The Bank of California, N. A., San Francisco; Mr. Harry H. Fair of Peirce, Fair & Co. and Mr. Charles R. Blyth of Blyth, Witter & Co., so long as any of these Notes are outstanding in the hands of the public.

Auditors: Price, Waterhouse & Co.

Application has been made to list these Notes on the San Francisco Stock and Bond Exchange.

We offer the above Notes for delivery, when, as and if issued and received by us, subject to approval of counsel, Messrs. Chickering and Gregory and Messrs. Pillsbury, Madison & Sutro, Attorneys at Law, San Francisco. It is anticipated that Interim Receipts, exchangeable for Definitive Notes, when prepared, will be ready for delivery about October 20, 1925.

Price 100 and accrued interest, to yield 7%

Peirce, Fair & Co. **Blyth, Witter & Co.**

All statements herein are official or are based on information which we regard as reliable, and, while we do not guarantee them, we believe them to be correct.

Readjustment of Share Capitalization of

HAVANA ELECTRIC RAILWAY, LIGHT & POWER COMPANY

To the Holders of Preferred and Common Stock of Havana Electric Railway, Light & Power Company:

The holders of over 60% of the Capital Stock have already deposited their stock under the Plan and Agreement dated September 15, 1925, for exchange of securities of Havana Electric Railway, Light & Power Company for securities of Havana Electric & Utilities Company.

In order to enable the holders of the remaining shares of each class of stock (a large amount of which is held in Spain) to become entitled to the benefits of the Plan and Agreement, further deposits will be received thereunder until the close of business on November 16, 1925, after which date no deposits will be received except on such terms and conditions as the Utilities Company may prescribe. Deposits may be made with the undersigned at their office, 24 & 26 Pine Street, New York, or with N. Gelats & Co. or Banco del Comercio, Havana. All shares deposited must be in negotiable form and accompanied by the necessary transfer tax stamps. Each depositor will receive a certificate of deposit registered in his name and transferable either in New York or in Havana on transfer books to be kept by The Chase National Bank of the City of New York, which will countersign the certificates of deposit and act as Transfer Agent thereof. Application will be made in due course to list the certificates of deposit on the New York Stock Exchange and on the Havana Stock Exchange.

Copies of the Plan and accompanying papers have been mailed to stockholders. Additional copies may be obtained at the office of the undersigned, or from N. Gelats & Co. or Banco del Comercio, Havana.

Dated, October 16, 1925.

SPEYER & CO.,
Readjustment Managers.

ROOT, CLARK, HOWLAND & BALLANTINE,
Counsel.

Buffalo, Niagara & Eastern Power Corp.

5% Convertible Debentures
Due September 1, 1939

Convertible on and after September 1, 1927 into the Preferred Stock of the Corporation at the rate of 4 shares ($25 par value) for each $100 face amount of Bonds.

Price on application

Circular upon request

F. L. CARLISLE & CO., Inc.
49 Wall Street
New York
Tel. Hanover 0990

Alpha Portland Cement
Borden Co. New & Subscrip.
Colsolid. Gas of N. Y. Pfd.
Fajardo Sugar Co.
National Fuel Gas
Phelps-Dodge Co.
Royal Baking Powd. Co.
Safety Car Ht'g & Lt'g
Southeast.P. & L. Stk.& Wts.
Southern Baking Co.

Private Wires to
CHICAGO
DALLAS, TEX.—MONTREAL
PHILADELPHIA and TORONTO

JENKS, GWYNNE & CO.
15 BROAD ST.
MEMBERS N.Y. STOCK EXCHANGE
AND N.Y. COTTON EXCHANGE

DISCOUNT HOUSE
OF
SALOMON BROS. & HUTZLER
MEMBERS OF THE
NEW YORK STOCK EXCHANGE
SIXTY WALL STREET
NEW YORK
BOSTON DETROIT CHICAGO
PHILADELPHIA MINNEAPOLIS

Louisville & Nashville
5s, 1937

South & North Alabama
5s, 1936

GARDNER & CO.
20 Broad St. Tel. Hanover 0740

AMES, EMERICH & CO.
Investment Securities
5 Nassau St., New York
Telephone Rector 2462
CHICAGO MILWAUKEE

BANK STOCKS
McCLURE, JONES & REED
Members New York Stock Exchange
115 Broadway Phone 3321 Rector

MUNICIPAL BONDS
Exempt from all Federal Income Taxes
C. W. McNEAR & CO.
ESTABLISHED 1908
120 Broadway Telephone Rector 1764 New York

Cullen & Drew
Investment Bonds
40 Exchange Place New York
Telephone Broad 6340-1-2-3

PRENDERGAST & Co.
7 Wall Street - New York
Telephone Hanover 1536
Municipal Bonds

ELDREDGE AND COMPANY
Fourteen Wall Street New York
Bankers Building Boston

Safe Bonds for Investment
Halsey, Stuart & Co.
Incorporated
14 Wall Street Telephone Rector 6340

LEHMAN BROTHERS
Established 1858
16 William Street
New York

BODELL & CO.
High Grade Bonds
NEW YORK
Providence Boston

RESERVE SAVINGS BANK PLAN DELAYED

State Association of Bankers Votes Down Proposal for Action at Next Legislature.

COMMITTEE TO INVESTIGATE

Financiers Divided on Question of Establishing New State Institution With $1,000,000 Capital.

Special to The New York Times.

RYE, N. Y., Oct. 15.—A proposal that the next Legislature be asked to establish a reserve savings bank was rejected by a vote of 32 to 21 at the annual meeting of the Savings Bank Association of the State of New York at the Westchester Biltmore Country Club here today.

After a debate which showed a sharp divergence of opinion, a resolution was adopted for a committee of ten to investigate the project. The findings are to be referred to the five sections of the association for consideration. Final action upon the plan will hinge upon the result of these deliberations.

The creation of a reserve savings bank was endorsed in principle by George V. McLaughlin, State Superintendent of Banks, at the dinner of the association here tonight. Its establishment was urged at the morning session by Darwin R. James, President of the East River Savings Institution of New York City, and by Frank P. Bennett Jr., editor of The United States Investor.

Objection was voiced from the floor by half a dozen delegates led by N. B. Eldridge of the Auburn Savings Bank, Auburn, N. Y. William L. Feiter, a trustee of the Brevoort Savings Bank, opposed any attempt to obtain legislation at Albany next Winter. Many savings bank officials regard competition by the savings departments of commercial banks and by securities companies as a constantly increasing menace, it was made evident during the discussion.

The proposal over which the savings bank men differed today is to create a reserve savings bank of the State of New York with a capital stock of at least $1,000,000, all of which is to be subscribed for and owned by the savings banks. It is to be created through modification of the banking law along the lines of the present land bank.

The new bank would make loans on bonds and mortgages and other securities from the savings banks. It would then issue bonds and certificates secured by the mortgages held by it. They would be in convenient denominations and sold by the reserve bank to the savings banks, to be either held by the latter or sold to their depositors. The proposed bank also would make loans to savings banks on promissory notes.

Immediately after a motion had been made to appoint a committee of ten to study the plan of the proposed bank and report to the five sections of the association, Mr. Eldridge voiced the first opposition.

"I believe," said he, "that for us to enter on the sale of investment securities would be a great mistake. Mr. Bennett pointed out that the confidence of the people is the one thing necessary for savings banks. Now you are going into speculation, for that is what it practically amounts to."

The motion for the naming of the committee was then carried with but two opposing votes, whereupon Mr. Bennett moved that the committee be asked to expedite its report so that action could be asked at Albany next Winter. On motion of Mr. Feiter this proposition was tabled by a vote of 32 to 21.

STOCKHOLDERS GUARD TOBACCO INTERESTS

Form Two Protective Committees in American Sumatra Company Receivership.

Two protective committees have been formed to represent respectively the holders of the common and preferred shares of the American Sumatra Tobacco Company in connection with the receivership of the company.

According to one announcement, the Empire Trust Company has been appointed depositary for preferred stock of the company under a majority stockholders' deposit agreement dated Oct. 15. This committee consists of Richard L. Morris, Chairman; A. Perry Osborn and Samuel Moffitt. Henry F. Whitney of 120 Broadway is Secretary of this committee.

The common stockholders' committee consists of E. A. Pierce, Chairman; Spethen C. Millett, Robert C. Winmill and Edward L. Burrill Jr. The formation of this committee, it is announced, is in accordance with a deposit agreement now being prepared, under which the United States Mortgage and Trust Company will act as a depositary. A committee has also been organized to represent the holders of the company's five-year 7½ per cent. sinking fund convertible gold notes.

The common stockholders' committee, in its announcement, states that the company, through its receivers, will shortly be required to decide upon a program for planting, and also to provide for the financing of its future crops. In view of these facts, it is stated, and because the notes and preferred stock are now represented, "and plans for reorganizing the company are under discussion, the committee considers it important that the common stockholders should act promptly for the protection of their interests." R. F. Brown has been appointed Secretary of the committee and Beekman, Bogue, Clark & Griscom will act as counsel.

UNITED TO OPEN 100 NEW FLORIDA STORES

Keeping in line with the rapid development of property in Florida, the United Cigar Stores Company of America is planning to open 100 new stores in that State, according to an announcement made yesterday by George Whelan, an executive of the company.

At the same time Mr. Whelan said that through the operations of C. A. Whelan, President of the company, the United's real estate holdings in Florida had increased enormously within the past year.

Mr. Whelan said, however, that the company was not in the real estate business in a speculative way, but merely acquired property where it was deemed advisable to open stores.

"The United Cigar Stores Company is probably the largest real estate firm in the world," Mr. Whelan said, "and we probably pay more rent than any other firm in the world.

"Where we find property that is suitable for a store location, if the price is right, we buy it. Then frequently we turn right around and sell it again, retaining a lease on that part of it which we require for our own business purposes. In this manner our profits in Florida in real estate have been enormous in past years, due to the foresight of Mr. C. A. Whelan, who is directly in charge of these matters."

Mr. Whelan said that the daily sales in the cigar stores operated by the company in Florida during January and February, the height of the season there, would compare very favorably with those in New York and other large cities.

UTILITY STOCK DEPOSITED.

Holders Turn In Havana Electric Shares Under Exchange Plan.

Announcement was made yesterday by Speyer & Co. that holders of the majority of the capital stock of the Havana Electric Railway, Light and Power Company had deposited their stock under the agreement for exchange of securities of that company for securities of the newly formed Havana Electric and Utilities Company. The latter was recently organized to readjust the share capitalization of the old company future.

The plan of exchange calls for the deposit of both preferred and common stocks of the old company. For each ten shares of Havana Electric Company preferred the holder is to receive ten shares of the new Utilities Company 6 per cent. cumulative first preferred stock, three shares of Utilities Company common stock and $40 cash. For each ten shares of Havana Electric Company common the holder will receive twenty shares of the new Utilities Company cumulative preference stock, twenty shares of Utilities Company common and $200 cash.

Further deposits of stock will be received under the plan of exchange until Nov. 16, to allow ample time for deposit by European stockholders. A large amount of the Havana Electric stock is held in Spain.

METAL TRADE GROUP MEETS

R. L. Agassiz Elected President of Copper and Brass Research Body.

The annual meeting of the Copper and Brass Research Association was held yesterday at 25 Broadway. During the year three new companies have been added to the membership—the New Jersey Wire Cloth Company, New Haven Copper Company and the Magma Copper Company. The following were elected members of the Board of Directors, the first nine comprising the Executive Committee:

R. L. Agassiz, Walter Douglas, C. F. Kelley, Stephen Birch, Charles Hayden, John A. Coe, F. S. Chase, Edward H. Binns, H. J. Rowland, J. W. Allen, Henry F. Bassett, H. C. Bellinger, J. Parke Channing, Joseph Clendenin, Carl F. Dietz, B. Goldsmith, E. O. Goss, U. T. Hungerford, C. V. Jenkins, William Loeb, H. B. Paull, R. M. Raymond, A. B. Sedlig, W. Parsons Todd, Charles F. Ayer and J. T. Crabbs.

At a meeting of the directors these officers were elected: President, R. L. Agassiz; Vice Presidents, C. F. Kelley, F. S. Chase, Walter Douglas, H. J. Rowland, U. T. Hungerford; Treasurer, Stephen Birch, and Secretary, George A. Sloan. William A. Willis continues as manager.

Bing & Bing Quarterly Report.

Bing & Bing, Inc., and their subsidiary and affiliated companies, report for the quarter ended Sept. 30 estimated gross income of $477,014, and net income available for bond interest and Federal taxes of $316,530.

THREE CONCERNS PUT STOCK ON MARKET

Miller Rubber, Yates-American Machine and San Antonio Land Bank in New Financing.

Stock offerings today involve new financing by two industrial corporations and the Joint Stock Land Bank of San Antonio, Texas. The limited amount of the common stock of the Curtis Publishing Company offered by J. A. Bisto & Co. yesterday has been sold.

Otis & Co. are putting $4,000,000 of 8 per cent. cumulative preferred stock of the Miller Rubber Company, Akron, Ohio, on the market at $103.50 a share, to yield 7.73 per cent. Upon completion of the present financing the rubber company will have $12,451,700 of preferred stock and 260,005 shares of common outstanding. It has no bonds. Stockholders will be asked to authorize the change of the common stock from $100 par value to a stock without par value at a meeting next Monday.

John Burnham & Co., Inc., Merrill, Lynch & Co. and F. S. Mosely & Co. are offering 35,000 shares of participating preference stock, without par value, of the Yates-American Machine Company at $29.50 a share, to yield 8.81 per cent. The company owns the former P. B. Yates Machine Company and the American Woodworking Machinery Company. It is the largest manufacturer and distributor of wood-working machinery in the country. The main plants are at Beloit, Wis. and Rochester, N. Y.

Bauer, Pond & Vivian, Inc., and Pearson, Ehrard & Co. are offering 3,646 shares of capital stock of the Joint Stock Land Bank, San Antonio, Texas. The par value is $100, and dividends are payable quarterly at $8 a share annually.

FOREIGN STOCK MARKETS.

French Government Bonds Very Weak at Paris, Sterling Higher.

LONDON, Oct. 15.—Trading in high grade securities was dull on the Stock Exchange today. Oil shares moved rather irregularly, while British industrials were quiet. Old 2½ per cent. consols, 55⅛; British 5 per cent. war loan, 102⅛; 4½ per cent. war loan, 96⅝; all unchanged.

De Beers Mining, 13⅝; Rand Mines, 3⅛; both unchanged.

PARIS, Oct. 15.—Prices moved irregularly on the bourse today. Three per cent. rentes 80 centimes lower at 44 francs 15 centimes; 5 per cent. war loan, 1 franc 5 centimes lower at 54 francs 25 centimes.

Exchange on London 60 centimes higher at 108 francs 25 centimes. The American dollar was quoted at 22 francs 40 centimes, against 22 francs 26 centimes yesterday.

BONDS ON STOCK EXCHANGE

Continued from Page Twenty-five.

DOMESTIC BONDS.

10....101⅛
4....101⅛
4....101⅛
1....101⅛
2....101⅛
2....101⅛
1....101⅛
con 4s, ser A, 1998
1....86⅝
deb 4s, 1934
25....94⅝
gen 5½s, 1997
2....77⅝
5....77⅝
L S col 5½s, 1998
6....76⅛
15....76⅛
N Y C & St L 6½s, 1974
4....97
2....97⅛
1....97⅛
2....97⅛
1st 4s, 1937
1....93
1st 6s, 1931
4....102⅝
N Y Conn RR gtd 4½s, 1953
8....92⅝
N Y Dock Co 4s, 1951
2....81
N Y Edison 1st & ref 6½s, 1941
15....115
1....115⅛
10....115
1st&ref 5s, 1944, Ser B
3....101
9....100⅝
1....100⅞
1....100⅞
N Y G E L H & P pur money 4s, 1949
2....89½
10....89¼
col tr 5s, 1948
1....104
N Y N H&H col tr 6s, 1940
1....96⅞
cv deb 6s, 1948
2....92⅜
2....93
deb 4s, 1957
2....59½
N Y. O&W gen 4s, 1955
5....63¾
ref 4s, 1992
1....68
N Y Rys inc 6s, 1965, temp
1....27⅝
2....28
15....28½
16....28⅝
ref 4s, 1942
ctfs of dep
2....51
adj 5s, 1942
ctfs of dep
20....46
N Y&Richmd Gas 1st 6s, 1951
2....100
N Y State Rys con 4½s, 1962
5....61
N Y Sug&Wn gen 5s, 1940
5....62
10....63½
1....61½
N Y Tel 5 deb 6s, 1949
9....110
1....110¾
ref 6s, 1941
5....107¼
6....107
3....106⅝
1....107⅛
2....106⅞
4½s, 1939
1....97⅛
2....97⅛
21....97⅛
5....97
N Y Westchester & Boston 4½s, 1946
10....65⅝
1....67⅝
Niagara F P Co 6s, 1932
13....106⅝
Nlag Lockpt & Ont P 1st rf 5s, when issued, 1965
2....99
1....99⅝
1....98
1....99⅝
Norfolk & Wn conv 6s, 1929
8....137⅛
6....136⅝
div 4s, 1944
1....80⅝
25....80⅝
Pocah C & C 4s, 1941
1....80⅝
Northrn Pac 4s, 1997
1....84⅝
11....84¼
5....84⅛
Northrn Pac 5s, 1947
1....80¼
ref & imp 6s, 1947
13....106
1....106⅛
1....106⅛
ref & imp 5s, Ser C, 1947
5....86⅜
Nor American Edison Co. s f 6s, 1953
2....101¼
8....101⅜
1....101⅝
1....101⅝
s f 6½s, Ser B, 1948
5....104¼
25....104
Northn Cen Ry gen & ref 5s, 1974
3....102
25....101⅝
Nor Ohio Trac & Lgt ref 6s, Ser A, 1947
1....94
1....94½
Nor States Pw 1st & ref 6s, 1941
2....105
2....104½
5....104⅜
3....104⅞
1st 5s, Ser A, 1941
9....96½
1....96⅝
1....96¾
4....96½
1....96⅝
1....96⅝
1....96⅝
Ohio Pub Serv ref 7s, Ser B, 1947
1....109
ref 7½s, Ser A, 1946
1....111½
1....111½
Ohio Riv Edsn 1st s f 6s, 1948
8....101½
Oregon & Cal 5s, 1927
2....100⅜
1....100½
Org R & N con 4s, 1946
1....90
Oreg Shrt L gtd ref 4s, 1929
1....97⅛
Oreg-Wash R R & Nv 1st & rf 4s, 1961
2....82¾
Otis Stl s f 8s, 1941
2....104½
7½s, 1947
1....100⅝
6....100½
1....100⅝
Pac Gas & E 5s, 1942
1....96⅝
2....96½
1....96⅝
1....96⅝
Pac Pwr & L 1st & ref 5s, 1930
8....99¼
Pac T & T 5s, 1937
1....101
5s, 1952
7....97⅜
5....97½
2....97⅝
Pan Am P & T s f g 5s, 1934
2....108
1....106½
1(3)....106
38....106
Sr77..105⅝
15....106
1sf7..106
10....106⅝
9....106½
6....106
10....105⅝
55....105½
Penn R R g 5s, 1964
2....98⅝
81....98⅝
7....98⅛
con 4½s, 1960
1....97⅞
gen 4½s, 1965
34....93⅜
1....93⅜
gen 5s, 1968
7....101¼
8½s, 1936
24....110⅜
1....110⅝
24....110⅜
33....111
2....111⅛
9....111⅛
2....111⅞
1....111⅛
2....111⅛
4s, 1948
gold 7s, 1930
6....108⅜
1....108
Penn Co Gtd 3½s, Ser D, 1941
3....83
1....84
Peop G & C 1st 5s, 1947
1....97⅛
Pac & E 1st 5s, 1940
2....78½
Pere Mar 1st 5s, 1956
9....99⅜
1....99½
1....99⅝
Phila Co 6½s, 1938
10....98½
1....98⅝
1st & ref 6s, Ser A, 1944
3....103⅝
7....103⅝
1....103⅝
Phil & Rdg 5s, 1973
1....99⅛
3....100½
Philippine Ry 4s, 1937
1....42
Pierce-Arrow deb 8s, 1943
5....106⅜
4....106
Pierce Oil s f deb 8s, 1943
1....103½
P. C. C & S L gen 5s, Ser A, 1970
5....100¼
gen 5s, Ser B, 1975
1....95⅝
2....96⅜
1....96⅞
1....96⅞
7....99
Pillsbury Flour Mills 1st g 6s, 1943
1....101½
Portlnd El Pw 1st in & ref g 6s, 1947
5....99
1....98¾
Portland Ry L & P 1st conv 5s, 1942
1....87⅞
7½s, Ser A, 1948
1....106
Portlnd Ry 5s, 1930
1....96
Pressed Stl Cr conv g 5s, 1933
1....94⅝
1....94⅞
Pub Ser G & L 5½s, 1959
9....103¼
10....103
1954
1....102⅞
1....103
1....103½
6....102⅞
2....103
s f 5s, 1959
6....104⅜
Pub Ser Corp g 6s, 1944
5....99⅞
5....99⅝
18....99⅞
Public Service Power 6s, 1948
4....106
1....106¼
1....106
2....105⅞
Reading gen 4s, 1997
3....94½
6....94⅝
Reading Co gen & ref 4½s, ser A, 1997
6....93⅜
25....93⅜
12....93⅝
10....94½
1964
1....93⅜
Remgtn Arms 1st 6s, ser A, 1937
2....88⅜
Rep Iron & Stl ref & gen 5½s, 1953
1....90
2....89½
R & Danv deb 5s, 1927
1....100⅝
Rio Gde Wn 4s, 1939
2....88¼
col tr 4s, 1949
4....72⅝
Roch Gas & El gen 7s, 1946
1....112
R I Ark & L 1st 4½s, 1934
4....88½
Rogers-Brwn Iron gen ref 7s, 1942
5....68⅜
2....67
1....67
3....69⅜
11....69⅜
14....70
1....70⅜
1....70⅜
5....70
2....70⅜
3....70¾
2....72
1....71⅛
9....72
1....72½
2....72⅝
1....73
St J & G I 4s, 1947
1....80⅜
St Jo Ry L H & P 5s, 1937
1....91⅛
St L & I Jr Mt & Ter unify & ref 4s, 1929
1....95⅛
1....95¾
gen 5s, 1931
1....90⅞
River & G 4s 1933
1....89
5....88⅝
St L & San Fr prior lien 4s, Ser A, 1950
5....78⅜
3....76¾
1....76
4....76¼
8....76
5....76⅛
prior lien 5s, Ser B, 1950
2....91⅝
22....90⅜
1st lien 6s, Ser C, 1928
1....102⅜
6....102⅝
1st mtg 5½s, Ser D, 1942
6....89¾
11....90½
1....90¾
adj 6s, 1955
1....92⅛
20....92
1....92⅛
1....91⅞
1....92⅝
1....91⅞
1....92⅝
1....91⅞
inc 6s, 1960
2....87½
8....87⅝
5....87½
8....87⅝
1....87⅛
St L Southwn'n 1st term 5s, 1952
9....87⅛
1st 4s, 1989
1....83
St P & Kan C S L 1st 4½s, 1941
8....85¾
2....85¾
5....84½
1....85
San An & A P 4s, 1943
1....83¾
San Anton Pub Service 1st & ref 6s, 1952
1....101⅛
1....101⅜
1....101½
Seab Air Line gold 4s, stpd 1950
4....77⅞
con 6s, 1945
14....94⅞
5....94⅝
8....94⅞
2....94⅝
ref 4s, 1950
1....70½
5....70⅝
1....70⅝
adj 5s, 1959
1....84¼
1....84
4....84½
6....83⅞
Sheffield Fms 1st & ref 6½s, 1943
2....107
Sierra & S Fr Pwr 1st 5s, 1949
1....90½
2....91⅛
Sinclair Con Oil 1st lien 6s, ser C, 1927
2....105⅝
2....106
20....105⅝
3....105⅞
3....106⅛
7....106
3....105½
2....105⅞
5....105⅛
1st 6½s, 1938
2....97
coll 7s, 1937
1....92½
7....92⅝
Sinclair Crude Oil Pur 6s, ser A, 1935, w i
12....100¼
Sinclair Pipe Lines s f 5s, 1942
7....85
Skelly Oil 6½% notes, 1927
2....118
5....116⅜
30....116⅝
2d77..116⅝
23....116⅞
25....117
10....117⅛
15....117⅜
5....117⅛
25....117
So Porto Rico Sug coll s f 7s, 1941
1....106
So Bell T & T 1st 5s, 1941
2....101¼
Southwn Bell Tel 1st & ref 5s, ser A, 1954
2....106
5....99⅝
7....100
9....99⅝
So Pac conv 4s, 1929
5....97⅜
30....97⅛
1....97⅛
4....97⅛
11....97⅛
10....97⅜
So Pac 1st ref 4s, 1955
12....83¼
4....83⅝
1....87⅜
South Ry 1st 5s, 1994
5....103⅛
8....103⅝
gen 4s, 1956
1....76¼
Tenn Cop & Chem 6s, 1944
1....100
Tenn Elec Pwr 1st 6s, 1947
1....100
Tenn Ry L & P 1st 5s, 1947
1....100
Texas Corp conv 5s, 1944
1....100⅛
Texas & Pac 1st gold 5s, 1977
1....84⅝
Third Av 1st ref 5s, 1937
1....72⅝
Third Av adj 5s, 1960
10....40¼
2....40
10....40¼
25....40½
ref 4s, 1960
1....36½
Toledo Edison 1st 7s, 1941
4....109
Tol&Ohio Cen 1st 5s, 1935
2....101½
Tol St L&W 4s, 1950
1....85⅝
Tol Trac L&P 6½s, 1950
1....98
9....97⅞
Union Bag&P 1st 6s, 1942, Ser A
1....96⅜
1....90
Un El L&P 5½s, 1954
5....100⅝
5s, 1933
1....89⅝
2....90⅜
Union El Chic 1st 5s, 1945
1....70½
Union Oil of Cal s f 5s, 1935, Ser C
5....94⅞
6s, 1942, Ser A
3....103
Un Pac 1st 4s, 1947
2....91⅝
5....91½
5....91⅝
5....91¾
2....91
Un Pac cv 4s, 1927
5....90¼
25....90⅞
1st lienAref 5s, 2008
25....104⅞
United Drug temp g 5s, 1944
1....103½
4....103⅝
Un Fuel Gas 6s, 1938
1....102½
1....103
United Rys of St L 4s, 1934
6....71⅜
1....71⅜
U S Rubber 7½s, 1930
1....106⅜
2....106⅝
2....106⅝
2....107
1....106⅜
1st & ref 5s, 1947
5....88⅜
16....90
8....89⅜
2....90
2....89⅜
U S Sm Refg M cv 6% notes, 1926
1....100⅝
5....100½
U S Rbr Corp s f 5s, 1933
2....105½
7....105⅞
5....105⅞
1....105⅝
Un Stores Realty Corp s f 6s, 1942
1....103½
2....104⅜
Utah Lgt & Tr 1st & ref 5s, Ser A, 1944
1....87⅛
1....87½
1....87⅛
Utah Power & Light 5s, 1944
1....94½
Utica Gas 5s, 1957
2....100⅜
Va Car Chem 7s, Ser A, 1947
10....101⅜
5....102
1....101⅜
ctfs of deposit
10....101⅜
40% paid stpd
5....101⅜
5....101⅜
10....101⅜
ctfs of deposit
4....101⅝
conv 7½s, Ser A
2....98
ctfs of deposit
8....88½
1....89
5....88
5....89
Virgin Ry 1st 5s, 1962
20....99⅜
5....99½
5....99⅜
5....99½
1....99½
2....99⅜
6....99½
Va Ry & Pwr 5s, 1934
60....97⅛
10....97⅝
10....97⅞
Wabash 5½s, 1975
5....97⅛
15....97⅞
2....97⅛
2nd 5s, 1939
2s10f..97⅞
1st 5s, 1939
3....101⅛
Warner Sugar Corp 7s, 1939
12....78½
1st 7s, 1941
15....82
Western Elec 5s, 1944
18....100⅛
4....100⅛
4....100⅛
3....100⅛
West Shore 4s, 2361
5....82⅝
West Penn Pw 5½s, 1963
1....103
7s, 1946
2....106½
5s, Ser E, 1963
1....98¼
Wn Maryland 4s, 1952
4....86
Western Pac 5s, 1952
1....85¾
Wn Union Tel & real estate 4½s, 1950
12....97¼
col tr 5s, 1938
3....101¾
6½s, 1936
5....111
Westinghouse E & M 7s, 1931
5....106½
2....106½
4....106½
2....106½
1....106½
3....106½
Wheeling & L E 1st con 4s, 1949
5....77⅝
Wickwire Spncr Steel s f 7s, 1935
5....77
1....77⅜
4....77
ctfs of dep
1....90
Wilk & East 5s, 1942
2....62½
Willys Overland 1st s f 6½s, 1933
11....102½
10....102⅝
1....102⅛
Wilson & Co 1st 6s, 1941
4....96
1....97⅜
conv 6s, 1932
1....99
ctfs of dep
2....67⅜
1941..97⅛
Winchester Rep Arms 7½s, 1941
1....103
Wis Cent gen 4s, 1949
1....79⅛
Youngstown Sheet & Tube 6s, 1948
2....100⅝

Subscriptions having been received in excess of the entire amount of this issue, this advertisement appears as a matter of record only.

ADDITIONAL ISSUE

$2,000,000

National Electric Power Company

Twenty-Year 6% Secured Gold Bonds, Series of 1945

Dated March 1, 1925 — Due March 1, 1945

Interest payable March 1 and September 1. Coupon Bonds in interchangeable denominations of $1,000, $500 and $100. $1,000 Bonds registerable as to principal only. Redeemable at the option of the Company in whole or in part on any interest date on thirty days' notice, at 105 and accrued interest to and including March 1, 1926, this premium of 5% of the principal decreasing at the rate of ½% of the principal on each March 1 thereafter to and including March 1, 1944, and at 100 and accrued interest on September 1, 1944. Principal payable in New York at the office of the Trustee. Interest payable at the option of the holder in New York or Chicago. The Equitable Trust Company of New York, Trustee.

Interest Payable Without Deduction for Normal Federal Income Tax Not to Exceed 2%.

Pennsylvania Four Mill Tax, Connecticut Four Mill Tax, Maryland Four and One-Half Mill Tax, California Persons Property Tax not in excess of four mills per annum, and Massachusetts 6% Income Tax refundable to holders resident in those States, as provided in the Mortgage.

THESE BONDS ARE LISTED ON THE CHICAGO STOCK EXCHANGE.

The following information is summarized by Mr. Victor Emanuel, Vice-President, from his letter to us and from auditors' and appraisers' reports and other reliable sources:

BUSINESS AND PROPERTY: National Electric Power Company will own practically all of the common stocks of a diversified group of companies operating public utility properties located in the states of Maine, Pennsylvania, West Virginia, Kentucky, Ohio, Indiana, Michigan, South Dakota, Nebraska, Kansas, Oklahoma and Arkansas, serving with electric light and power territories with a total population estimated to exceed 1,125,000. These territories embrace about 400 communities, among which are a number of large and thriving manufacturing and agricultural centers. Gas is manufactured and/or distributed in nine of the communities served and the street railway system in and about Portland, Maine, is operated under a lease expiring in the year 2011.

These operating companies have a total normal installed generating capacity of 170,755 kv.a., (of which 28,187 kv.a. is hydro-electric) which will be increased to about 217,000 kv.a. upon completion of additions now under construction. The combined length of the high tension transmission lines is in excess of 2,000 miles. For the twelve months ended August 31, 1925, the combined output of the electric generating plants of the operating companies, including purchased power, was 391,845,000 kwhrs. The total number of gas and electric customers is in excess of 166,000, of which over 153,000 are electric light and power customers.

SECURITY: The Twenty-Year 6% Secured Gold Bonds, of which $8,750,000 will presently be outstanding, will be the direct obligation of National Electric Power Company and will be specifically secured by pledge with the Trustee of capital stock of public utility companies, including approximately 99.8% of the outstanding Common Capital Stock of Cumberland County Power & Light Company, and all of the outstanding Common Capital Stock (except Directors' qualifying shares) of Penn Central Light and Power Corporation, Northwestern Public Service Company, Kansas Electric Power Company and Southwest Power Company.

The reproduction cost new, less depreciation, of the properties of these companies applicable to the securities pledged under this mortgage, based on appraisals by independent public utility engineers and appraisers, is very largely in excess of the total amount of these bonds to be presently outstanding. These bonds will be followed by $4,500,000 par value of 7% cumulative Preferred Stock, 230,000 shares of Class A Stock, and 460,000 shares of Class B Stock.

CONSOLIDATED EARNINGS: For the twelve months ended August 31, 1925, the Consolidated Earnings of the subsidiaries, including those to be acquired, of National Electric Power Company, as determined by independent auditors, were as follows.

Gross Earnings	$14,749,483
Operating Expenses, Maintenance, Taxes, including Federal Taxes, Amortization and Depreciation computed as deemed in such auditors' certificate	9,236,740
Net Earnings	$5,512,743
Balance of Net Earnings applicable to securities of subsidiary companies owned by National Electric Power Company, after deduction of interest charges and dividends paid or accrued during the period on funded debt and preferred stocks of subsidiary companies, and net earnings applicable to common stocks of subsidiary companies held by the public	$1,893,872
Annual interest charges on Twenty-Year 6% Secured Gold Bonds	525,000

The net earnings, as shown above, are thus at the rate of more than 3.60 times these annual interest charges.

All legal details in connection with this issue will be passed upon and approved by Messrs. Seibert & Riggs, New York, and by Messrs. Verrill, Hale, Booth & Ives, Portland, Maine. The principal properties have been reported upon either by Day & Zimmermann, Inc., Engineers, Philadelphia, or Stone & Webster, Inc., Engineers, Boston. The books and accounts of the Company and its subsidiaries are audited annually by Messrs. Arthur Young & Co., New York.

These Bonds are offered for delivery when, as and if issued and accepted by us, and subject to approval of our counsel. It is expected that interim receipts of The Seaboard National Bank of the City of New York, exchangeable for definitive bonds when ready, will be available for delivery about October 20, 1925.

Price: 97 and Accrued Interest, to Yield over 6.25%

A. C. Allyn and Company
Incorporated

Howe, Snow & Bertles
Incorporated

The statements herein made are not guaranteed, but they are based upon reports and other information which we believe to be entirely reliable and upon which we have acted in purchasing these securities for our own account.

New Issue

Exempt from all Federal Income Taxes

$1,150,000

City of Huntington, West Virginia

4½% Bonds

Dated July 1, 1925 — Due July 1 as shown below

Principal and semi-annual interest (January 1 and July 1) payable in New York City. Coupon bonds in the denomination of $1,000.

Legal Investment for Savings Banks and Trust Funds in New York, Massachusetts and Connecticut

FINANCIAL STATEMENT
(As officially reported)

Assessed Valuation		$134,128,958
Total Bonded Debt, including this issue	$2,125,000	
Less Sinking Fund	221,311	
Net Bonded Debt (About 1⅓% of Assessed Valuation)		$1,903,689

Population, 1920 Census, 50,177

Huntington, West Virginia, the County Seat of Cabell County, is situated in the western part of the State, on the Ohio River. In addition to river transportation, the City is served by the Baltimore & Ohio, Chesapeake & Ohio and Norfolk & Western Railroads. Through its transportation facilities and cheap fuel it has become an important manufacturing center, with extensive railway car repair shops, foundries, steel rolling mills, glass works and other industries.

These Bonds, issued for Sewer, Fire Stations and Bridge purposes, constitute direct and general obligations of the City, and are payable from unlimited taxes on all the taxable property therein.

MATURITIES AND PRICES

$58,000 due 1926-1929 to yield 4.25%
90,000 due 1930-1934 to yield 4.30%
1,002,000 due 1935-1959 to yield 4.35%

Legality to be approved by John C. Thomson, Esq., New York City.

Kean, Taylor & Co.
Guardian Detroit Company
Incorporated

Lehman Brothers
Austin, Grant & Co.
Incorporated

The above information, while not guaranteed, has been obtained from sources which we consider reliable and accurate.

Bank of United States

Capitol National Bank

Manufacturers Trust Company

Quotations on request

Lawson & Company
Dealers in Bank Stocks
111 Broadway, N. Y. City
Rector 3873 and 2659

New York Steam Corp.

Common Stock

Circular on request

Harvey Fisk & Sons
Members New York Stock Exchange
120 Broadway New York

USE OUR Statistical Dept. freely for information on any listed security, whether your orders are large or small.
100 SHARE OR ODD LOTS
Helpful Booklet on Trading Methods Free on Request. Ask for E-7
CHISHOLM & CHAPMAN
Members New York Stock Exchange
52 Broadway New York

BATCHELDER, WACK & Co.
Municipal & Corporation BONDS
100 BROADWAY NEW YORK
Easter 0156

We specialize in all
Scrip and Fractional Amounts of one share
Josephthal & Co.
Members N. Y. Stock Exchange
120 Broadway New York

Investment Securities
KINKEAD, FLORENTINO & CO.
Members N. Y. Stock Exchange
120 Broadway New York
Branch Office:
Hotel Pennsylvania.

FAIRSERVIS & Co.
Municipal Bonds
46 CEDAR ST. NEW YORK
TELEPHONE JOHN 8214

WHAT is the most satisfactory investment for safety and income? If you wish to know the answer, write for Booklet A-2
S.W. STRAUS & CO.
Straus Building—565 Fifth Ave.—at 46th St.

6% Guaranteed BONDS
Principal and interest guaranteed by one of the largest Surety Companies in the country.
Adair Realty & Mortgage Co., Inc.
370 Madison Ave. Phone Cal. 7180

UTILITIES POWER & LIGHT CORPORATION
Financial and Operating Managers of Public Utilities
100 Broadway New York

FLORIDA Statistics
Whether buying or selling you ought to check up your views on Florida, with available statistics.
Those interested in definite data on fundamental economic trends in Florida, should write us for particulars.
Babson's Reports, Div. 26
Babson Park, Massachusetts
LARGEST STATISTICAL COMMUNITY IN AMERICA
New York Representative, 1165 Broadway

KINGS COUNTY TRUST TO PAY 10% EXTRA

Declares Dividend in Addition to Usual Quarterly Payment of 12½ Per Cent.

TOTAL IS 60% FOR YEAR

Other Declarations Include Farmers' Loan and Trust, Schulte and American Radiator.

Directors of the Kings County Trust Co., declared yesterday an extra dividend of 10 per cent to stockholders in addition to the usual quarterly disbursement of 12½ per cent. Both dividends are payable Nov. 2 to stockholders of record Oct. 26. These payments make a total of 60 per cent distributed to stockholders for the year.

The Farmers Loan & Trust Company yesterday declared the regular quarterly dividend of 4 per cent on the capital stock payable Nov. 1 to stockholders of record Oct. 20.

An initial dividend of 75 cents a share has been declared on the common stock of the American District Telegraph Company of New Jersey payable Oct. 29 to stockholders of record Oct. 15. This places the stock on a $3 annual basis.

The Schulte Retail Stores Corporation yesterday declared the regular quarterly dividend of $2 payable in preferred stock on the company's common stock. The dividend is payable Dec. 1 to stockholders of record Nov. 15.

Directors of the American Radiator Company declared the regular quarterly dividend of $1 a share on the common stock payable Dec. 31 to stockholders of record Dec. 15, and the regular quarterly dividend of 1¾ per cent on the preferred stock, payable Nov. 16 to stockholders of record Nov. 2.

The Tobacco Products Corporation declared the regular quarterly dividend of $1.75 a share on the Class A stock payable Nov. 16 to stockholders of record Nov. 2.

Directors of the North American Cement Corporation yesterday declared a dividend on the preferred stock covering the two months ending Oct. 31, 1925, at the rate of 7 per cent. per annum, payable Nov. 1 to stockholders of record Oct. 20.

Standard Power and Light Corporation (Delaware) declared a dividend of $1.75 a share on the cumulative preferred stock, payable Nov. 2 to stockholders of record Oct. 16. Directors of the Standard Power and Light Company (Maryland) declared a dividend of $1.75 a share on the cumulative preferred stock, payable Nov. 2 to stockholders of record Oct. 16.

Directors of the Fisk Rubber Company declared the regular quarterly dividend of $1.75 a share on the first preferred stock, payable Nov. 2 to stockholders of record Oct. 26.

The American Chain Company declared the regular quarterly dividend of 50 cents a share on the Class A stock, payable Dec. 31 to stockholders of record Dec. 21. A dividend of 50 cents a share also was declared on the common stock, payable Oct. 15 to stockholders of record Oct. 14.

McCLEMENT RECORD BUYER

Paid $126,000 for O. J. Brand's Seat on the Stock Exchange.

The New York Stock Exchange announced yesterday the names of the buyer and seller of an Exchange seat for $126,000, reported earlier in the week, thus establishing a new record. The seat was sold by O. J. Brand to Morgan H. McClement.

It was also announced that the seat of the late Seymour L. Cromwell, former President of the Exchange, was sold to Henry A. Butler for $122,000. The previous high record for Stock Exchange memberships was $125,000.

The Stock Exchange's Committee on Admissions announced that Milton Weil had been admitted to membership.

NEW YORK STOCK EXCHANGE

Continued from Page Twenty-four.

1925 High.	1925 Low.	Sales.	Stock and Dividend Rate.	First.	High.	Low.	Last.	Net Chge.	Bonds. Sales.	Bonds. Prin.
67¼	61¼	1,000	Standard Oil of Cal. (2)..	63½	63½	63	63	— ½	63%	63
47½	39¾	5,200	Standard Oil of N. J. (1)..	40¼	40¼	39¾	39¾	— ¼	39%	40
118	116½	100	Stand. Oil of N. J. pf. (7)	116¾	116¾	116¾	116¾	— ¼	116%	116¾
10	5¾	300	Standard Plate Glass.....	7¾	7¾	7¾	7¾	— ¼	7%	7¾
78¾	62¼	400	Sterling Products (4) x d.	76½	76½	75¾	75½	— 1½	75	76
84½	55	7,500	Stewart War. Speed. (5)..	83¾	84¾	83¾	83¾	+ ½	83%	84
88¾	61	2,600	Stromberg Carburetor (6)	87¾	88	86¾	86¾	— ¾	86%	87¼
64¼	41¼	83,900	Studebaker Co. (4).....	61¾	64¼	61¾	64	+ 1¾	63%	64
12	2	3,700	Submarine Boat	3½	3½	3	3	— ⅛	3%	3½
6¼	2¾	1,200	Superior Oil	3¾	3	2¾	2¾		2%	3
14¾	5¾	2,100	Sweets Co. of America....	14	14	14	14		13%	14
20¾	16½	2,600	Symington	18½	18¾	16¼	16¾	— ⅛	16%	16¾
25¾	20	300	Symington Class A (3)....	22	22	22	22		22	22½
15	11	700	Telautograph Cp. (¾) x d.	11¾	11¾	11¾	11¾	+ ⅛	11%	12
13	7¾	2,500	Tenn. Cop. & Chem. (1)..	12¾	12¾	12¾	12¾	+ ⅛	12%	12¾
54¾	42¾	9,500	Texas Co. (3).....	48¾	49¾	48	49¾	+ ¾	49%	49¾
116½	97½	6,100	Texas Gulf Sulphur (5)...	114¾	116¾	114½	115¾	+ ¾	115%	115¾
58¾	45¾	800	Texas & Pacific	50½	50¾	50	50	— ½	50	50¼
23¾	10¾	3,200	Tex. & Pac. Coal & Oil...	13½	13¾	12¾	13	— ¼	13	13¼
33¾	32½	18,100	The Fair (2.40)	33¾	33¾	33½	33½	— 1¼	33	33½
10¾	7¾	300	Third Avenue	7¾	8	7¾	8		8	8
36½	24	200	Tide Water Oil (1).....	32¾	33¾	32½	32½	— ½	32	32½
66¼	40¾	22,300	United Cigar Stores (2¾)	57¾	60¼	56¾	56	— 1	57%	58
64½	37¾	11,200	Timken Roll. Bearing (1½)	53¾	54½	53½	53¾	+ ½	53%	53¾
95¾	70	6,100	Tobacco Products (6)...	93	95¾	94¾	94½	+ ¾	94%	94¾
106	90¼	400	Tobacco Prod. Cl. A (7)..	104¾	104¾	104¾	104¾	+ ½	104%	105
5¾	2½	1,100	Transcontinental Oil	3¾	3¾	3¾	3¾		3%	3¾
35	24½	300	Transue & Wms. Stl. F.(2)	25	26½	25	25½	+ ½	25	25
50¾	35¾	7,900	Underwood Typewriter (3)	50¾	50¾	50¾	50¾	+ ¾	50%	50
74¾	36	7,600	Union Bag & Paper.....	69¾	72¾	69¾	69¾	— ¾	69%	70
43¾	33½	800	Union Oil of Calif. (1.80)	34	34	34	34	+ ¾	33%	34½
153¾	133½	200	Union Pacific (10).....	140¾	140¾	139¾	139¾	— 1	139%	139¾
77½	73¼	700	Union Pacific pf. (4).....	75¾	75¾	75½	75½	+ ½	75%	76
36¾	24	200	United Alloy Steel	29	29	28	29	+ ¼	28	29
98¼	60¾	22,800	United Cigar Stores (2¾)	97¾	99¼	93¾	96	— 1	97%	98
135¾	110¾	3,900	United Drug (7)	133½	135¾	133½	134½	+ 1	133½	134½
56	52	100	Unit. Drug 1st pf. (5½) x d.	54¾	54¾	54¾	54¾	+ ⅝	54%	55
246	204¾	300	United Fruit (10)	243½	244	240	240	— 1	239%	241
30¼	16¼	2,500	United Paperboard (50c.)	29	30¼	28¾	30¼	+ 1⅝	30%	30¾
83¼	48½	400	United Ry. Investment pf.	68	69	68	69	+ 1¼	68	69¾
250	131¼	11,300	U. S. C. I. P. & Fdy.....	168¾	180	169¾	180	+14	179%	180
113	91	100	U. S. C. I. P. & Fdy. pf. (7)	100	100	100	100		99	102
39¾	30¼	6,900	U. S. Distributing	32¾	34¼	32¾	34¼	+ 1⅝	34%	34½
46	23	2,400	U. S. Hoffman Mach. (2)	45¾	46¾	45¾	46¾	+ 1	46	46¾
94½	76	4,300	U. S. Industrial Alcohol..	92¼	92¾	90¾	91¾	— ½	91%	92
172¾	114¼	7,200	U. S. Realty & Imp. (8)..	171¼	175¾	165	165	— 6½	165	169
77¾	53¾	16,100	United States Rubber....	73¾	74¾	72½	73¼	— ¾	73%	73½
105¾	92¾	200	U. S. Rubber 1st pf. (6)..	105¼	105¾	103¾	105¾	+ ¾	105	106¾
49¾	30	1,000	U. S. Smelt., Ref. & M. (2)	45¾	45¾	45¾	45¾	— ¼	45%	45¾
49	44	100	U. S. S. R. & M. pf. (3½)	48½	48½	48½	48½	+ 1	48%	49
129¾	112¾	94,400	U. S. Steel (17).....	123¾	125¾	123¾	124¾	+ 1½	124%	124¾
126¾	122¼	300	U. S. Steel pf. (7).....	125	125	125	125	— ¾	124%	125¾
50¾	26½	6,500	Universal Pipe & Rad....	36	36¾	35½	36		35%	36
94	65	1,700	Universal P. & R. pf. (7).	81¾	82	81¾	82	+ ¼	81%	82¼
35	30	3,800	Utilities Pr & L. A (2)....	33¼	34¼	32¾	34	+ 2¼	34	34½
34¾	25¾	100	Vanadium Corp. (3).....	30¼	30¾	30¼	30¾	+ ⅝	30	30¾
24¾	15¾	200	Van Raalte	22¾	22¾	22¾	22½	+ 1	20%	22¾
3¾	1¾	700	Virginia-Caro. Chem.	2	2¼	2	2¼	+ ⅛	2	2¼
5	1	300	Virginia-Caro. Chem. ctfs.	1¾	1¾	1¾	1¾	+ ¼	1½	1¾
4¾	⅞	900	Va.-Caro. Chem., Cl. B...	1¾	1¾	1¾	1¾		1%	2
25¾	8½	1,400	Virginia-Caro. Chem. pf..	12	12¾	12	12½	+ 1¼	12%	13
18	4	1,300	Va.-Caro. Chem. pf. ctfs..	12	12	11¾	11¾	+ ¼	11	13
20¾	7¼	7,200	V. Vivaudou	20¼	20¾	20¼	20¼	— ¼	20%	20½
47¾	19¾	4,200	Wabash	38¾	38¾	37¾	38¼	— ½	38%	38½
78¾	55¾	5,300	Wabash pf. A (5).....	70	70¾	69½	69¾	— ¾	69%	69¾
19¾	14¾	300	Waldorf System (1¼).....	15¾	16	15¾	16	+ ¼	15%	16
95¾	87¼	6,700	Ward Baking, Class B....	94¼	96¾	94¼	96¾	+ 1¾	94%	94¼
23¾	19¾	4,100	Warner Bros. Pict. A (1¾)	21¾	22¾	21¾	22¾	+ ¾	22%	22¾
62¾	51	7,300	Weber & Heilbroner (4)..	80¾	82¾	80¾	82	+ 1½	82	82¼
50¾	43	200	Warren Bros. (4).....	47¼	47¾	47¼	47¼	— ¾	47	47½
145	97	100	West Penn Co. (4).....	109	109	109	109	+ ¼	109	111
19¾	11	300	Western Maryland	13¾	13¾	13¾	13¾		13¾	13
28½	18	400	West. Maryland 2d pf.....	20¾	20¾	20¾	20¾	— ¼	20¾	21
34¾	19¾	1,800	Western Pacific	30¾	30¾	30	30	— ¾	30	30¼
78	72	300	Western Pacific pf. (6)...	77¾	77¾	77	77	— ¼	76	77
144½	113¾	1,500	W. U. Telegraph (7).....	142¾	143¾	141	141½	+ ½	141	141¾
144	97	900	Westinghouse E. & M. (4).	127	129¾	126¼	126½	+ 2	126¾	127½
84	66¾	3,000	Westinghouse E. & M. (4).	74	74	73¾	73¾	— ¼	73¾	74
20¼	9¾	600	Weston Elec. Inst. x rts..	16¾	16¾	16½	16¾	— ¼	16%	16½
28¼	19¾	300	Wes. E. L., Cl. A (2) x rts.	27¾	27¾	27¾	27¾	— ⅛	27%	28
22½	10¾	900	Wheeling & Lake Erie....	19¾	20	19¾	19¾	— ⅛	19%	20
47¾	22	200	Wheeling & Lake Erie pf.	43½	43¾	43½	43¾	+ ¼	43%	44
31¾	25¼	300	White Eagle Oil (2).....	25¾	26¼	25¾	25¾	— ⅛	25%	26
104¾	57¾	18,400	White Motors (4).....	90¾	96¾	94¾	94¾	— ¼	94%	95¼
40¾	25	900	White R. M. S. ctfs. (12)	37¾	37¾	37¾	37½	..	37%	37¾
5¾	2¾	400	Wickwire-Spencer Stl. cfs.	3¾	3¾	3½	3½	..	3	3¾
30¾	9¾	56,600	Willys-Overland	28¾	30¼	28¾	29½	+ ½	29%	29½
118¾	72¼	900	Willys-Overland pf. (7)...	111	112¾	111	111¾	+ 1¼	111	112
60	17	100	Wilson & Co. pf.	15¾	15¾	15¾	15¾	..	15%	15¾
199¼	112¾	7,000	Woolworth (F. W.) Co. (3)	193¾	196	193¾	195	+ 1¾	195	196
79¾	35¼	2,000	Worthington Pump	44¼	46¾	44¼	44½	+ ¾	44½	45½
88	77	100	Worthington P. pf. A (7)..	79	79	79	79	..	78	80
76¼	58	100	Worthington P. pf. B (6).	64	64	64	64	..	64	64½
32¾	16	200	Wright Aeronautical (1)..	25¼	28¼	28	28	— ¼	27%	28
70¼	62	400	Yale & Towne (4).....	68	69	68	69	+ 3	66	69¼
48¾	22¾	35,800	Yellow Trk. & Coach (2.50)	27¼	29	27	28	+ 1¾	27%	28
92¾	90	4,500	Yellow Trk. & Coach pf..	92	92½	92	92	+ ½	92	92½
81	63	1,400	Youngstown S. & T. (4)...	76½	77½	76½	77	+ ½	76	77
			RIGHTS.							
1⅝	1¼	1,500	American Bosch	1¼	1⅝	1¼	1¼	..	1	1¼
6¼	2¾	4,300	Detroit Edison	5¾	5¾	5	5¼	— ¼	5	5¼
⅞	⅛	6,000	Eaton Axle & Spring.....	¼	¼	¼	¼	— ⅛	⅛	¼
2¾	1	100	Gen. Ry. Signal.....	1¾	1¾	1¾	1¾	— ¼	..	..
24¾	16¾	300	Reading	18	18	17¾	17¾	..	17¾	18

Dividend rates as given in the above table are the annual cash payments based on the latest quarterly or half-yearly declarations. Unless otherwise noted, extra or special dividends are not included.

* Partly stock. † Partly extra. ‡ Plus 4% in stock payable 1% quarterly. § Payable in preferred stock. ¶ Plus 8⅓% in stock. a Paid this year, no regular rate. b 10% in common stock, payable 2½% quarterly. c Payable in stock.

Atlantic Coast Line Earnings Gain.

September earnings of the Atlantic Coast Line Railroad were well above those of last year, President Kenly said yesterday, and loadings for October were promising large gains for the last quarter of the year. "Summer traffic," he added, "was as heavy as most Winters, obliging us to begin the Winter schedule in September. More trains are being added regularly and we will be in full Winter schedule by Dec. 1.

Erie Road Reelects Four Directors.

Four directors of the Erie Railroad were re-elected at the annual stockholders' meeting yesterday. This meeting, which was originally scheduled for April 14, was adjourned to July 15, and later to Oct. 15, to await developments in the Van Sweringen merger, to which the Erie is a party.

The directors re-elected are Bernard A. Eckhart, Chicago; Mitchell D. Follansbee, Chicago; Frederick Underwood, President of the road, and William Wrigley Jr., Chicago.

All of these Bonds having been sold, this advertisement appears only as a matter of record

Issued Pursuant to Authority of the Missouri Public Service Commission

New Issue

$450,000

Trenton Gas & Electric Company

Ten Year 6½% Sinking Fund Gold Debentures

Principal and Interest of these Debentures is unconditionally guaranteed by endorsement by the

Interstate Electric Corporation

Dated October 1, 1925. **Due October 1, 1935.**

Redeemable in whole or in part on the first day of any month upon thirty days' notice at 105 and interest up to and including October 1, 1930, and reducing 1% thereafter on the first day of each succeeding November. Interest payable April 1 and October 1 in New York. Coupon bonds in denominations of $1,000 and $500 registered as to principal.

Interest payable without deduction for Normal Federal Income Tax not to exceed 2%. The company agrees to reimburse resident holders of these bonds, if requested within sixty days after payment and on the conditions specified in the Trust Indenture, for the Pennsylvania Four Mill Tax, Connecticut Four Mill Tax, State of California Four Mill Tax, Maryland Four and One-Half Mill Tax, District of Columbia Five Mill Tax and the Massachusetts State Income Tax not to exceed 6%.

New York Trust Company, New York, Trustee

We summarize from a letter of the Vice-President of the Corporation as follows:

The Company serves, without competition, the City of Trenton, Missouri, with electric light and power, gas and ice, and through 81 miles of high tension transmission lines the following communities with electric light and power at wholesale: Cainesville, Chula, Gallatin, Galt, Jamesport and Laredo, and Spickard and Tindall at retail. The only funded debt of the Company prior to these Debentures are $50,000 principal amount of First Mortgage 6% Gold Bonds, due June 1, 1932. The value of the property owned by the Company, as based on the report of Messrs. Sanderson & Porter, June 1922, together with expenditures made since that time, makes a total of over two times the total funded debt, including this issue, and to this amount will be added improvements to be made from part of the proceeds of this issue.

EARNINGS

Year Ended	*July 31, 1925.*	*July 31, 1924.*
Gross Earnings	$199,859.98	$153,871.24
Operating Expenses and Taxes (Except Federal)	106,610.00	84,276.95
Net Earnings	$82,249.87	$69,794.29
Annual Interest requirements on $50,000 First Mortgage 6%	$3,000.00	
$450,000 Debenture 6½%	29,250.00	

Net Earnings—over 2½ Times Annual Interest Requirements

GUARANTEE

These Debentures are unconditionally guaranteed by endorsement, both as to principal and interest, by Interstate Electric Corporation, which, with its subsidiary companies, furnishes a diversified Public Utility Service to a combined population of more than 120,000. Gross Earnings for year ended July 31, 1925, were $1,704,327, and Net Earnings $712,201. The properties of Interstate Electric Corporation and its subsidiaries are valued at $6,525,075. The properties have the advantage of expert engineering advice, being under the direct supervision of the General Engineering and Management Corporation, successful operators of Public Utility Properties.

Legal matters have been passed upon by Messrs. Chadbourne, Hunt, Jaeckel & Brown, New York, and Busby, Sparrow & Patteron, Kansas City. The accounts for the year ending December 31, 1924, have been audited by Messrs. Barrow, Wade, Guthrie & Company and have been brought down to date by the Company's auditors.

Price on Application

A. E. FITKIN & COMPANY

165 Broadway New York

The information and statistics herein are not guaranteed but have been obtained from sources we believe to be accurate.

NEW ISSUE

$5,000,000

By-Products Coke Corporation

First Mortgage 5½% Gold Bonds

Series A

Dated November 1, 1925 **Due November 1, 1945**

Interest payable May 1 and November 1 at offices of Lee, Higginson & Co. in New York, Boston, or Chicago, or at Continental and Commercial Trust and Savings Bank, Chicago. Callable as a whole or in part on any interest date on 25 days' notice, at 107 on or before November 1, 1930; 106 thereafter on or before November 1, 1935; 105 thereafter on or before November 1, 1938; 103 thereafter on or before November 1, 1943; and 101 thereafter on or before May 1, 1945.

Company agrees to pay interest without deduction for normal Federal Income Tax up to 3% and also to refund present Pennsylvania and Connecticut Four-Mill Taxes upon application within 90 days after payment.

Sinking Fund sufficient to retire 60% of all Series A Bonds before maturity

Capitalization
(upon completion of present financing)

First Mortgage 5½% Gold Bonds, due November 1, 1945, Series A; (authorized amount Series A, $8,000,000) this issue,	$5,000,000
Preferred Stock, 9% Cumulative, par $100, (authorized $5,000,000),	1,522,200
Common Stock, par $100, (authorized $10,000,000),	9,500,568

Mr. C. D. Caldwell, President, further summarizes his letter as follows:

BUSINESS: Largest producer in United States of commercial coke and one of largest industrial producers of gas for outside sale, selling to Peoples Gas Light & Coke Company a minimum of 23,000,000 cubic feet of gas per day. Company is foremost merchant pig iron operator in Chicago District and also important producer of domestic coke and by-products, including coal tar, ammonia, and light oil. Territorial advantages afford, under normal conditions, ready market for capacity output. Plants at South Chicago, Ill., efficient and modern, adjoin Calumet River and Calumet Lake, undergoing development as principal harbor on Lake Michigan.

PURPOSE OF ISSUE: To effect substantial saving in interest charges by refunding entire existing funded debt, chiefly bearing 8% and 6% interest.

SECURITY: First Mortgage (upon retirement of $80,000 Bonds for which funds will be deposited with Trustee) on all real estate, plants, and equipment now owned or hereafter acquired, except property acquired subject to existing or purchase money obligations, against which no First Mortgage Bonds may be issued until such prior liens are retired. Mortgaged properties, carried at $11,525,979, have been appraised independently at a sound value of over $13,700,000.

ASSETS: Total net tangible assets upon completion of this financing, $16,455,991, equal 3.3 times these $5,000,000 Series A Bonds, including fixed properties at conservative book values. Assuming issuance of $1,000,000 additional Series A Bonds against present properties, net assets would be approximately 2.9 times $6,000,000 Series A Bonds then outstanding. Company is in strong financial condition with current assets nearly 3.4 times current liabilities.

EARNINGS: Indicated net profit, calendar year 1925, before Federal Taxes, over $1,375,000 or 5 times maximum interest requirement on those $5,000,000 Series A Bonds and more than 4 times maximum requirement were $6,000,000 Series A Bonds outstanding (including $1,000,000 additional issuable against present property and earnings).

For 10 years to December 31, 1925 (3 months estimated) such net profit has averaged over 3 times, and for 4 years similarly stated has averaged over 2.3 times this maximum requirement on $6,000,000 Bonds. Current earnings are beginning to reflect benefit of operating economies from recent substantial plant improvements.

SERIES A BONDS to additional amount of $1,000,000 issuable on application; and remaining $2,000,000, completing authorized amount, only for cost of extensions or improvements provided two-year average net earnings have been at least twice interest requirements. Further series issuable under conservative restrictions of Mortgage.

We Recommend these Bonds for Investment

PRICE 94¼ AND INTEREST, YIELDING ABOUT 6.00%

Bonds offered when, as, and if issued and received by us. All legal matters will be passed upon by Isham, Lincoln & Beale, Chicago, for us, and by Knapp & Campbell, Chicago, for Company. Books of Company have been audited by Arthur Young & Co., and Investors' Audit & Appraisal Co., and properties appraised by H. A. Brassert, Inc., consulting engineers.

Lee, Higginson & Co. **Continental & Commercial Trust & Savings Bank**

The above statements, while not guaranteed, are based upon information and advice which we believe accurate and reliable.

New Offering

Exempt from all Federal, State, Municipal and Local Taxation
(Except Estate, Inheritance and Gift)

$3,500,000

Kansas City Joint Stock Land Bank

Kansas City, Missouri

4½% Farm Loan Bonds

Dated October 1, 1925 Due October 1, 1965

Optional October 1, 1935

Issued Under the Federal Farm Loan Act

Redeemable at the option of the bank at par and accrued interest on October 1, 1935, or on any interest date thereafter. Coupon bonds of $1,000, $5,000 and $10,000 denominations, fully registerable and interchangeable. Principal and semi-annual interest April 1 and October 1, payable at the Kansas City Joint Stock Land Bank, Kansas City, Missouri, or coupons may be collected at the office of Chase National Bank, New York City, or First National Bank, Chicago.

The Kansas City Bank is one of a group of which the Guy Huston Company is fiscal agent. This group includes the Chicago, Kansas City, Southern Minnesota, Dallas, Des Moines and New York banks. Their assets are in excess of $195,000,000—more than one-third of the assets of the entire Joint Stock Land Bank System.

Price 102 and Interest

To Yield 4.25% to 1935 and 4.50% thereafter

Jackson & Curtis *Eastman, Dillon & Co.*

Guy Huston & Company, Inc.

Graham, Parsons & Co. *J. G. White & Company*
Incorporated

Information contained herein is obtained from sources which we believe reliable, but is not guaranteed.

OFFER $10,000,000 MILLER & LUX NOTES

Bankers Market Issue Due in 1935 at Par to Yield 7 Per Cent.

$5,000,000 FOR COKE CO.

By-Products Corporation Securities Priced to Yield 6 Per Cent.— $3,500,000 for Land Bank.

Bond offerings scheduled for today include industrial, power, Joint Stock Land Bank, railway and municipal issues.

Peirce, Fair & Co. and Blyth, Witter & Co. announce the offering of a new issue of $10,000,000 Miller & Lux, Inc., 7 per cent. gold notes, due 1935, at 100 and accrued interest, to yield 7 per cent. The proceeds of these notes, together with the proceeds of $15,000,000 first mortgage 6 per cent. gold bonds, will be used to retire the company's present mortgage indebtedness, bank loans and other present obligations and to provide cash working capital to carry out plans contemplated by the new directorate.

For the purpose of refunding its entire existing funded debt, bearing chiefly 8 per cent. and 6 per cent. interest, the By-Products Coke Corporation has authorized an issue of $5,000,000 first mortgage 5½ per cent. gold bonds, series A, dated Nov. 1, 1925, and due Nov. 1, 1945. A syndicate composed of Lee, Higginson & Co. and Continental Commercial Trust and Savings Bank will offer these bonds at 94¼ and interest, to yield about 6 per cent. The company is the largest producer of commercial coke in the country and one of the largest producers of gas for outside sale. The bonds are secured by a first mortgage on real estate, plants and equipment appraised at $13,700,000.

A syndicate which includes Guy Huston & Co., Inc., Jackson & Curtis, Eastman, Dillon & Co., Graham, Parsons & Co. and J. G. White & Co., Inc., is offering $3,500,000 Kansas City Joint Stock Land Bank 4½ per cent. farm loan bonds. The issue is dated Oct. 1, 1925, and is due Oct. 1, 1965, with optional date Oct. 1, 1935. The price is 102 and interest, to yield 4.25 to 1935 and 4.50 thereafter.

An additional issue of $2,000,000 National Electric Power Company twenty-year 6 per cent. secured gold bonds, Series of 1945, at a price of 97 and interest, to yield 6.25 per cent. or over, is offered by A. C. Allyn & Co., Inc., and Howe, Snow & Bertles, Inc. The bonds, of which $8,750,000 will presently be outstanding of the total issue, will be the direct obligation of the National Electric Power Company and secured specifically by pledge with the trustee of capital stock of public utility companies controlled.

A syndicate composed of Kean, Taylor & Co., Lehman Brothers, Guardian Detroit Company and Austin, Grant & Co. is offering $1,150,000 City of Huntington, W. Va., 4½ per cent. bonds maturing 1926-1959, at a price to yield 4.25 to 4.35.

The Bankers Trust Company, Harris, Forbes & Co., and the National City Company, are offering a new issue of $1,330,000 City of Camden, N. J., 4½ per cent. gold bonds, dated Nov. 1, 1925, due Nov. 1, 1926-1965. They are priced according to maturity to yield 4.10 to 4.25 per cent.

Freeman & Co. and the New York Empire Company, Inc., will offer today a new issue of $750,000 Georgia, Florida & Alabama Railway Equipment Trust 5½ per cent. certificates, Series A, dated Nov. 1, 1925 and due serially 1926 to 1940, at a price to yield 5.10 to 5.70 per cent.

Due to an error in cable transmission, L. F. Rothschild & Co., who offered in New York the new issue of kroner 10,000,000 City of Oslo (Christiania) 5½ per cent. sinking fund kroner bonds, inadvertently stated in their public announcement that the bonds were callable as a whole after 1935. The bonds are non-callable.

GOT RECORD AID HERE.

Foreign Nations Raised $1,064,568,000 in Nine Months.

Foreign bond financing in the United States during the first nine months of the year established a new high record for any similar period, according to a compilation made public in the financial district yesterday. Foreign Governments, States, municipalities and corporations raised $1,064,568,000 of new money in the American money markets during the period, according to Dow, Jones & Co. Of this $1,039,018,000 was *raised through the sale of bonds and* $25,550,000 through the sale of stock. In the same period last year $774,162,000 was raised for foreign account, of which $760,652,000 was in bonds and $13,510,000 stock.

"The foreign Government total this year was $726,623,000," according to Dow, Jones & Co., "against $509,376,000 for the nine months of 1924. Major divisions in 1925 are: European countries $284,300,000; Canada, including provinces, $212,972,000; Latin-American countries, $154,351,000; Australia, $75,000,000.

"Sales of foreign corporation bonds and notes came to $190,250,000, against $84,000,000 in the corresponding period last year. Of the 1925 total $99,000,000 were offered by public utility corporations; $67,800,000 were for industrial corporations and $22,850,000 for railroad purposes. The countries participating were: Japan, $66,500,000; Germany, $60,500,000; France, $20,000,000; Latin-American, $14,450,000; Austria, $11,000,000; Scandinavia, $8,800,000; England, $8,000,000, and Italy, $1,000,000.

"This year's Canadian total of $122,145,000 fell short of last year's figures of $167,276,000, and consisted of $47,375,000 public utilities, $40,925,000 railroads and $33,845,000 industrial corporations. There are also included in this year's total $25,550,000 stock of foreign corporations, mainly Canadian, against $13,510,000 in the nine months of 1924. The 1925 stock total was about evenly divided between $13,450,000 industrial and $12,100,000 public utility corporations."

AUTO PRODUCTION ROSE.

Made Record for September Output —Sharp Drop Predicted.

September production of cars and trucks was at a record rate for that month for many of the large factories and the level has been fairly well maintained for the last two weeks, according to Automotive Industries. In summing up the situation the journal of the trade says:

"From now on, however, except in the case of Ford, the general tendency will be gradually downward, with probably a sharp drop next month or in December.

"Preliminary estimates of the production total for September show a gain of about 8 per cent over August for the industry as a whole, with Ford again excepted. In the case of Ford, the month showed an enormous increase, so that the final figures should be well over the 300,000 mark, against approximately 200,000 for August. The October total will probably be slightly higher than September."

Otis Elevator Earnings Advance.

For the nine months ended Sept. 30, the Otis Elevator Company reports net income of $3,441,856 against $2,974,867 last year. The net income, after allowing for regular preferred dividend requirements, equaled $9.45 a share earned on the 33,132 shares of common stock oustanding, against $8.57 a share earned on the common stock last year.

BID AND ASKED QUOTATIONS

FOREIGN ISSUES.

Closing quotations for Government, municipal and miscellaneous bonds issued in this country and in American currency values in which there were no transactions:

	Bid.	Asked.
Argentine 8s, 1945 M. & S.	85	87¾
City of Trondhjem 6½s, '44 J. & J.	100¼	104
Rep. Cuba ext. 5s, 1944 M. & S.	100¼	100½
Rep. Cuba ext. 6½s, 1949 F. & A.	94	96
Finnish Mun. 6½s, B, '54 A. & O.	89½	89¾
U. S. of Mexico 4s	36	40
U. S. of Mexico 4s, 1910 J. & J.	36½	36½
U. S. of Mexico 6s, 1913 J. & J.	39	40¾
Mex. Irrig. Wks. 4½s, '43 M. & N.	17½	19
Dom. Rep. 5s, 1958 F. & A.	102¾	..
Dom. Rep. 5½s, 1942 M. & S.	95¾	96
State of Sao Paulo 8s, '50 J. & J.	101	101¼
Swiss Confed. 8s, 1940 J. & J.	116¼	117

U. S. GOVERNMENT PRE-WAR LOANS.

Closing quotations for Government bonds:

	Bid.	Asked.
2s, r, 1930	102¼	102
2s, c, 1930	102¾	103
3s, r, 1946	95½	96¼
3s, c, 1946	95½	96¼
3s, r, 1947	95	95½
3s, c, 1947	95	96½
Pan 2s, r, 1938	100¾	101¼
Pan 2s, c, 1936	100¾	101¼
Pan 2s, r, 1938	101	101¼
Pan 2s, c, 1938	101	101¾
Pan 2s, r, 1961	95	95½
Pan 3s, c, 1961	99	99½
P I 4s, '34	92	95
P I 4s, '35	92	95
P I 4s, '36, 02	92	96

Closing quotations for stocks in which there were no transactions:

	Bid.	Asked.
Ala & V.	103	..
Alb. & Sus.	200	..
All Am C.	137	..
Alls & W.	101½	..
Alli Rlty.	135	..
A C & D pf.	119¾	119¾
Allis-Ch M pf.	107	107¾
Am. Bk N.	86	88½
Am B Sug pf.	82	85
Am B S & Fdy. pf.	111	114½
Am C pf.	116¾	116¾
Am C & F pf.	124	125
Am Chicle ctfs.	44	47¾
Do pr pf	86	89½
Am H & L pf.	64½	65
Am La P pf.	96	96¼
Am Metal pf.	114½	116½
Am Piano pf.	91	91
Am R pf.	120	120¾
Am Repub	55	60
Am R Ex.	79¼	79¾
Am S & R pf.	112½	114½
Am Snuff.	146	147
Do pf.	100	100¼
Am Stl Fd pf.	112	115
Am S Ref pf.	96	98½
Am T & C.	41	42
Am Tob pf.	106½	108
Am Type F pf.	106½	108¾
Am Whlg pf	97	100
Am Wr Pa pf ctfs.	1	3
Ann Arbor	37	40
Do pf.	58½	59
Arch D M pf.	100	105
Artloom	44¼	46
Do pf.	102¾	106
Asso D G 1st pf.	100	100¼
Do 2d pf	105¾	106
Atl R pf. ex div.	116	117½
Atlas Pdr.	51	52
Do pf.	91	93½
Atlas T.	12¼	12¾
Auto Sales	4	5
Do pf.	13	16
Bald L pf.	112¾	115
Bar L pf.	105	..
Bayuk Cig 1st pf.	94	99
Do 2 d pf	95	..
B'ch Creek	38	..
B-Nut pf.	112	115
Beth S 8% pf.	114½	115
Blumenthal pf.	83	87
Bot C M.	43¾	44¾
Booth Fish 1st pf.	82	85
Brit E Stl 2d pf.	9	9¾
Brown Sh.	138	143
Do pf.	100	110
B, R & P.	73	86
Do pf.	95	97
Buff & S.	74¾	83
Do pf.	48¼	53
Burns Bros pf.	97	98½
Do pr pf	114	117¾
Bush Ter.	16	17
B T Bldg pf.	98½	..
Bush T d.	85	88½
Can Sc.	57½	60
C R R of N J.	285	292
C'tain-teed 1st pf.	99½	105½
Do 2d pf	87	100
Cent R M pf.	94	97
C & O ct.	106	..
Do pf ct.	111	114
C & A ct.	2	5½
Do pf ct.	..	111
C & N W pf.	113	115½
Chi. St. P. M & Om.	42	47
Do ctfs.	43	47
Do pf.	94	96
Do pf ct	94	96
Chino Cop.	21	22¾
Chi Y C.	46	50
C, O, C & St L pf.	116	123
Cl & Pitts.	60¼	60¾
Do spec.	59	..
Clu-P pf.	106	110
Coca-Cola pf.	100¾	..
Col F & I pf.	106	110
C & S 1st pf.	64	64½
Do 2d pf	61	64
C G & E pf.	111	112
Com Inv T pf.	106¾	106¾
Con Cigar pf.	99½	100½
Cuba R R pf.	35	..
C-Am Sug pf.	95	97
Cuban D S pf.	18	19
Cushman's pf.	103½	..
D S 7% pf.	103½	..
Do 8% pf.	103¾	..
De B M.	25¼	26
D & Co pf.	108½	110
D & R G W pf.	40	41
Det & M.	40	..
Do pf.	60	..
D & R 1st pf.	102	..
D, S S & A pf.	94	98
Do pf.	59½	61
Dur Hos'y.	17¾	20
Do pf.	55	63
E Kod pf.	114¾	..
Elk H Crl.	21½	23
Do pf.	21	26
End-J pf.	118¾	119
Erie ctfs.	31¾	..
Do 1st pf ctfs	29¾	..
Do 2d pf	38	39
Do 2d pf ctfs	37¼	..
Erie & P.	90¾	..
Exch Bfet	17	17½
Essex C M 1st pf.	96¼	..
Fairbanks.	35¼	43½
Fair-M pf.	109¾	110
Fifth Av B	14¾	16½
Fisk R	22	..
Frk Simon pf.	103¾	106
G A T Car pf.	101	102
Gen Bak'g pf.	120¾	..
Gen Cigar pf.	107¾	120
Gen M pf.	98	99
Do 6% d.	98	99½
Gen Ry S.	321	325
Gen Refra	42	44
Gimbel Bros pf.	105¾	106¼
Ginter	45½	46
Gt W Sug pf.	112	114
G R & W.	73	..
Guan Sug.	4¾	5
Do pf.	35	45¾
G, M & N.	31¼	31½
G S S 1st pf.	100	106
Hack Wat.	20	..
Hanna 1st pf.	55	63
Hav E Ry, L & P.	226	246
Do pf.	114¾	115
Helme	72	74½
Do pf.	115	..
Hock Val.	134	138
Hud & Man pf.	68¼	70¾
Hyd & pf.	4	7
Ill C rts.	1¾	1¾
Do pf.	114¾	115¾
Do 1	76	80
Indian Mot. ex div.	19¾	20
Do pf.	96	99
Indian Ref pf.	82	85
Ing-R pf.	104	..
Inland Stl pf.	112	114
Int Ag pr pf.	63	..
Int N pf. ex div.	99	101
Int Rys of C Am pf.	64	65
Int Salt.	70	77
Int Stl pf.	116¼	116¾
Iowa Cent.	1¾	2½
Iron Prod.	69	76
Jewel Tea pf.	108	111
Joi & Chi.	127	..
J & L p.	114¾	116
Kan & G.	¾	½
Kayser (J) 1st pf.	95	96
Kelsey Whl pf.	113	..
Kress (SH)	500	..
Do pf.	117	..
Kup'heimer, B	25	27
Do pf.	99	99½
Lacl Gas.	168	171
Do pf.	86	..
Len Val.	78¼	78½
L & M pf.	120¾	123
L-W B 1st pf.	107	..
Do 2d pf	115	..
McC'rry pf.	106	109¾
Mack Tr'ks 1st pf.	205	210
Do 1st pf	109¾	111½
Do 2d pf	104¾	107
M'kay Cos	134¾	138
Do pf.	71¼	73
Man pf.	88	90
Man B'ch.	3	4½
Man Shirt pf.	110	116¾
Manati S.	43	44
Do pf.	70	84
Mkt St Ry	8	9
Do pf.	27	30
Do 2d pf	18	20
M Dep Sts pf.	115	122
Mex Petrol	270	275
Mich Cent.	650	1,000
Mid St Pr pf.	90¾	91½
M & St L.	2¾	5¾
M, St P & S M.	39½	42
Do pf.	68¼	70
Do 1.	61½	63
Mont Pow pf.	109	112
Mor & Es.	79¼	82
Mull Body pf.	81¼	87
M'wear	32	34
N, C & St L.	155	163
Nat B pf.	125¼	127
Nat C & S pf.	100¾	103
Nat Dep S pf, ex d.	96	97
Nat En pf.	97¼	98½
Nat Ld pf.	116	117
Nat Supply pf.	107¾	112
N N & H R, G & E	58¾	60
Do pf.	86½	90
N O T & Mex	120	122½
N Y Can pf.	100	103
N Y C & St L.	138	139
Do pf ct.	91	92
N Y L & West.	101	..
N Y Rys ctfs	300	304
N Y S Rys pf.	40½	62
N Y Steam pf.	99½	102
Nia L & P.	107½	..
Nov pf.	107½	..
N F Power pf.	28	28¾
Nort So.	41½	42
Nor Cent.	79	82
Onyx Hosy pf.	90	91
Orph Circ pf.	100	..
Otis El.	pf. 107½	108¾
Owens Bot pf.	113	..
Pac Coast.	19½	..
Do 1st pf	55	75
Do 2d pf	26	45
Pac Mills.	11	20
P F & R.	2¾	6
Do pf.	27	45
P & B sta.	1¾	1¾
Pa C & C.	14¾	17
P & F pf.	102¾	..
Peo & E.	17	19
Pere Marq ctfs	70¼	..
Do pr pf ex div.	82¼	85
Do ct. ex div	80	..
Do pf. ex div	72¾	74
Do ct. ex div	70¼	..
Phil Co 5% pf.	36	..
P R C & I ctfs	35½	40¾
Phillips J	51¾	60
Do pf.	84	87
Ph Hos'y.	24¾	26
Do pf.	97	100
Pierce Oil pf.	26¼	28
P, C & St L.	85	87
Pitts C pf.	88	87
P, Ft W & C pf.	141	..
Pitts S pf.	95	98½
Pitts U pf cts	13	14¾
Do new	12¾	13
P R A Tob	50	60½
Pr Stl Car	54	56
Prod & R.	15¾	15¾
Do pf.	30	31
P S E & G pf.	96¾	97
P S N J. 8% pf.	117	121
P S E P pf, ex d.	103	107
Pure O 8% pf.	106¾	107½
Ry Stl Spr pf.	110	110½
Rand M.	36¾	38¾
Rdg 1st pf	39½	39¾
Rem T 1st pf.	105	..
Do 1st pf.	98	100¾
Rens & S.	120	..
Reyn T pf.	120¾	120¾
R Reis.	19	19½
Do 1st pf	81	91
Rossia Ins	88	89
Rutl'd pf.	50	54
St L S W 1st pf.	78¼	78¼
Schulte pf.	111	116
Shat-Ariz.	6	6½
Shell Trans	40½	41½
Sher-W'ms 1st pf.	103¼	..
Sim'ns Co pf. ex d.	104¼	..
S-S S & I pf.	96	99
So P R S.	77½	83
Do pf.	100	108¼
Spald'g 1st pf.	99¼	100
Spear	15½	17
Do pf.	80½	88½
Spicer Mfg pf.	102¼	104
Stand Mill pf.	81½	83
Std Pl Gl pf.	16	50
Std G & E pf.	53½	53¾
Studeb Co pf.	120	123
Sup Steel.	22	24½
T P L Tr.	375	425
Tide W C.	100	100¾
The Fair pf.	103½	..
T C R T.	59¾	60½
Do pf.	96¾	100
Und T pf.	120	122
Un T Car.	123¾	125
Do pf.	112¾	115
U Cig Sts pf.	116	119½
U Dyew'd.	15	18
Do pf.	..	67¼
U Rys In.	20	23
U S Dist C pf.	121	144
U S Exp.	4	4¾
U S Ind A pf.	112¾	114½
U S Tob.	56½	57
Do pf.	112½	..
Utah Cop.	95	100
Van Raalte 1st pf.	72	79
Va-Car Ch, B, ctfs.	1½	2½
Va, C & Coke	30	35
Do pf.	70	73½
Vicks S & Pac	85	87
Do pf.	86½	..
Va R & P.	120	127
Vulcan Det	5	9
Do, A.	4	..
Do pf.	80	85
Do pf. A.	45	..
Wash-C pf.	110	112
Wab pf, B.	51	54
Ward Bak, A	183	185
Do pf.	109	109½
W F Exp.	2¼	5
W Fa ct.	102	111
W Pa pf.	94	96¾
W P Sug pf.	108	112
W B & M 1st pf.	83	86
Wilson	5¼	6
Do ctfs.	5	5¼
Do pf ct.	18	20
Wrigley Jr	55½	56

NEW ISSUE

35,000 Shares

Yates-American Machine Company

Participating Preference Stock

Cumulative—Non-Callable

Preferred as to cumulative dividends at the rate of $2.60 per share per annum and participating with the Common Stock in the ratio of 60% to the Participating Preference Stock and 40% to the Common Stock after the Common Stock has received $1.00 a share in any year; non-voting. The Participating Preference Stock is non-callable, but the company has the privilege of retiring these shares by purchase in the open market. Preferred over Common Stock as to assets to $50 a share and accrued dividends in the case of voluntary liquidation and, after the Common Stock has received $33 1/3 per share, participates in any further liquidation in the ratio of 60% to 40% with the Common Stock. In the case of involuntary liquidation, Participating Preference Stock receives $30.00 per share and accrued dividends, the Common Stock then receives $20.00, after which further liquidation is in the ratio of 60% to 40% with the Common Stock. Cumulative *Preferred dividends payable quarterly, January, April, July and October 1.*

TRANSFER AGENTS:
Continental and Commercial Trust and Savings Bank—Chicago
Bankers Trust Company—New York

REGISTRARS:
First Trust and Savings Bank—Chicago
National Park Bank—New York

CAPITALIZATION

	Authorized	Outstanding
Participating Preference Stock (no par value)	135,000 shs.	135,000 shs.
Common Stock (no par value)	135,000 shs.	135,000 shs.
First Mortgage 6½% bonds due 1939 (P. B. Yates Machine Company)	$ 2,000,000	$ 1,911,000
Purchase Money First Mortgage 6½% bonds, due 1935 (Yates-American Machine Co.)	1,000,000	1,000,000

Mr. James E. McKelvey, President of the Company, summarizes as follows a letter which he has addressed to the Bankers:

BUSINESS: The Yates-American Machine Company, a Delaware Corporation, is now the owner of the property and business of the former P. B. Yates Machine Company and also of the American Wood Working Machinery Company. It is the largest manufacturer and distributor of woodworking machinery in the world. The Yates Division, established in 1884, now manufactures over one hundred distinct types of woodworking machinery, consisting largely of the heavier machines. The American Division, organized in 1901, produces an extensive line of woodworking machinery, the larger producton being in the lighter and smaller machines. The company also owns over 99% of the entire capital stock of P. B. Yates, Ltd., of Hamilton, Ont., which was incorporated in 1908.

PROPERTIES: The main plants of the company are located at Beloit, Wisconsin, and Rochester, New York, both thoroughly modern plants, equipped with the latest facilities, laboratories and complete engineering departments. The company's other plants include two located at Williamsport, Pa., one at Montgomery, Pa., and one at Aurora, Ill. The floor space of all plants totals approximately 925,000 square feet. The company and its Canadian subsidiary have over 2,000 employees, have branch offices in many of the important cities of the United States and maintain sales representatives in the principal cities of the world.

EARNINGS: On the basis of the present capitalization, the consolidated net income as reported by the Auditors, after all charges, including bond interest, depreciation and income taxes at current rates, for the three fiscal years, 1922 to 1924, inclusive, ending September 30 and December 31 for the respective companies were as follows:

	1922	1923	1924	3-Year Average
Net Income	$1,043,641.71	$1,240,247.41	$804,833.89	$1,029,565.34
Average per share	7.73	9.20	5.96	7.62

ASSETS: The consolidated balance sheet of the company and its subsidiary, as of July 31, 1925, shows net tangible assets, after deducting all liabilities, including funded debt, of more than $42.00 for each share of Participating Preference stock. Net current assets alone amounted to $4,780,296.

MANAGEMENT: The management of the Yates-American Machine Company continues in the hands of men who have been associated with the two companies for many years and who have contributed largely to the past success and their interest in this company is represented by ownership of a substantial majority of the common stock.

GENERAL: The Drectors believe that the uniting of the business of the two companies will augment future growth, particularly in the export field in which these companies are already large factors; will result in substantial savings in manufacturing and distribution costs, which will benefit the trde, and which will also increase the earnings available for dividends.

Attorneys for the company, Mayer, Meyer, Austrian and Platt; for the bankers, Good, Child, Bobb and Westcott. Audit by Peat, Marwick, Mitchell and Co. Appraisals by Coats and Burchard Co. and American Appraisal Co. Application has been made to list this stock on the Chicago Stock Exchange.

Price $29.50 to Net 8.81%
When, as and if issued and received by us.

John Burnham & Co., Inc. Merrill, Lynch & Co. F. S. Moseley & Co.

The information contained herein is not guaranteed, but is obtained from sources we believe to be reliable.

New Issue

$750,000

Georgia, Florida & Alabama Railway Equipment Trust

5½% Equipment Trust Certificates

Series "A"

To be issued under the Philadelphia Plan

Principal and dividends to be unconditionally guaranteed by GEORGIA, FLORIDA & ALABAMA RAILWAY COMPANY by endorsement on each certificate

THE PENNSYLVANIA COMPANY FOR INSURANCES ON LIVES AND GRANTING ANNUITIES, PHILADELPHIA, PA., Trustee.

To be dated November 1, 1925. Payable semi-annually in serial installments November 1, 1926 to November 1, 1940, both inclusive Payable to bearer (with optional registration as to principal) in denomination of $1,000.

Redeemable at the option of the Georgia, Florida & Alabama Railway Company on any dividend payment date at 102% of the face amount and accrued dividends. Both principal and dividends are to be paid without deduction of the normal Federal income tax not in excess of 2% per annum.

Certificates and dividend warrants payable at the office of the Trustee at Philadelphia, Pa., or at The Chase National Bank of the City of New York

Mr. J. L. Nisbet, President of the Georgia, Florida & Alabama Railway Company summarizes his letter to us as follows:

"These certificates are to be secured on the following equipment:

280 New ARA Standard Box Cars, 50-ton bodies	15 Locomotives
2 New 63-ft. Baggage and Express Cars	40 Steel Hopper Cars
3 New Combination Mail and Passenger Coaches	95 Box, Stock and Caboose Cars
3 New Steel Passenger Coaches	

The full face value of this loan is being invested in new standard steel underframe freight, express and passenger equipment, as listed above. This equipment is now being built by the General American Car Company of Chicago and by the Bethlehem Shipbuilding Corporation, Ltd., a subsidiary of the Bethlehem Steel Corporation.

In addition to this new equipment, other standard equipment now being operated by the Georgia, Florida & Alabama Railway Company, as listed above, is to be included under this trust, giving a total current valuation, as estimated by Messrs. Ford, Bacon & Davis, Inc., Engineers, in excess of $1,176,000, *or more than* 156% *of the total face amount of certificates to be issued.*

The Georgia, Florida & Alabama Railway Company has no bonded indebtedness.

The gross operating earnings of the Georgia, Florida & Alabama Railway Company for the first eight months of the current year amounted to $679,532.84, or an annual rate of more than $1,019,000. For the corresponding period net earnings were at an annual rate in excess of $145,000. During these eight months the Railway Company expended in car hire alone the sum of $51,684.31, which otherwise would have accrued to the net corporate income, bringing that figure for the first eight months of the year up to approximately $150,000, or at an annual rate of $225,000. It is estimated that the annual saving in operations on account of car hire alone through the employment of the new equipment now being purchased will amount to a sum in excess of $100,000."

These certificates are offered, subject to prior sale, when, as and if issued and received by us and subject to the approval of the Interstate Commerce Commission, and of any other necessary regulating bodies, and to the approval of our counsel.

Amount	Maturity	Price to Yield	Amount	Maturity	Price to Yield	Amount	Maturity	Price to Yield
$50,000	Nov. 1, 1926	5.10%	$25,000	Nov. 1, 1931	5.50%	$25,000	Nov. 1, 1936	5.65%
25,000	May 1, 1927	5.25%	25,000	May 1, 1932	5.60%	25,000	May 1, 1937	5.70%
25,000	Nov. 1, 1927	5.30%	25,000	Nov. 1, 1932	5.60%	25,000	Nov. 1, 1937	5.70%
25,000	May 1, 1928	5.40%	25,000	May 1, 1933	5.60%	25,000	May 1, 1938	5.70%
25,000	Nov. 1, 1928	5.40%	25,000	Nov. 1, 1933	5.60%	25,000	Nov. 1, 1938	5.70%
25,000	May 1, 1929	5.40%	25,000	May 1, 1934	5.65%	25,000	May 1, 1939	5.70%
25,000	Nov. 1, 1929	5.40%	25,000	Nov. 1, 1934	5.65%	25,000	Nov. 1, 1939	5.70%
25,000	May 1, 1930	5.50%	25,000	May 1, 1935	5.65%	25,000	May 1, 1940	5.70%
25,000	Nov. 1, 1930	5.50%	25,000	Nov. 1, 1935	5.65%	25,000	Nov. 1, 1940	5.70%
25,000	May 1, 1931	5.50%	25,000	May 1, 1936	5.65%			

It is expected that temporary or definitive certificates will be deliverable on or about November 1, 1925.

Freeman & Company New York Empire Co., Inc.

We do not guarantee the above information but have obtained it from official sources which we believe to be reliable.

This stock having all been sold, this advertisement appears as a matter of record only.

Exempt from Present Normal Federal Income Tax

3,646 Shares

The San Antonio Joint Stock Land Bank

of San Antonio, Texas

Capital Stock

***Operating in Texas and Oklahoma Under Supervision of* UNITED STATES GOVERNMENT**

Par Value $100. Dividends payable quarterly on the first day of January, April, July and October.

Present annual rate of $8.00 per share.

History: **The San Antonio Joint Stock Land Bank was chartered by the Federal Farm Loan Board on September 15, 1919, with an initial capital of $250,000. Its capital upon completion of the present financing will amount to $1,000,000. The net mortgage loans of the bank total about $9,330,000 and are secured by absolute first mortgages on 1112 farms, having an aggregate appraised value of $22,606,479.**

Security: **The bank operates under Government Supervision and Limitation. Its funds, including its capital and surplus, can only be used for the making of approved farm mortgages, the purchase of United States Government Bonds, Land Bank Bonds and the acquisition of property for banking purposes.**

Management: **The San Antonio Joint Stock Land Bank has an unusually strong management, consisting of men who have had long and successful experience in banking and the farm mortgage business in the territory in which the bank operates. It is being operated in close connection with the Frost National Bank of San Antonio, one of the largest financial institutions in Texas. Among the members of the Directorate are the following: William B. Lupe, President; Thomas C. Frost, President of the Frost National Bank of San Antonio; J. H. Frost, Vice-President of the Frost National Bank of San Antonio; Robert Driscoll, President of the Corpus Christi National Bank; J. Locke, Treasurer.**

Price per Share $138 and Accrued Dividend

Bauer, Pond & Vivian, Inc.
40 Exchange Place,
New York City

Pearson, Erhard & Co.
50 Congress Street,
Boston, Mass.

America's queen of the seas out of her element! The Leviathan, greatest ship of the American Merchant Marine, temporarily resting in drydock at Boston. Full page rotogravure picture in Mid-Week Pictorial, now on sale at leading news stands. 10c.

BARROW, WADE, GUTHRIE & CO.
New York
ANNOUNCE THE OPENING OF NEW FOREIGN OFFICES IN BERLIN, HAMBURG, PARIS AND ANTWERP
Accounting matters in these cities will receive prompt attention

---

Bond Salesman

A progressive Bond House handling high grade bonds has an opening for an experienced Bond Salesman with clientele. Drawing account against liberal commission.

Write "J. H. A."
Rudolph Guenther-Russell Law, Inc.
Financial Advertising
131 Cedar St. New York

Wanted—Loan $5,000 to $50,000

secured by Real Estate of double value and Stocks and Bonds of equal value listed on New York Stock Exchange, carefully selected by experts and should rapidly increase in value. Will pay 6% interest and 10% of increase in Stock values. Paine, 86 Clinton St., Newark, N. J.

DISSOLUTION NOTICES.

NOTICE IS HEREBY GIVEN THAT the partnership lately subsisting between the undersigned, HENRY HANLEIN and THEODORE J. HANLEIN, conducting the business at No. 417 East 92nd Street, Borough of Manhattan, City of New York, under the style or firm of HENRY HANLEIN & SON, was on the 2nd day of September, 1925, dissolved by mutual consent, and that the business in the future will be carried on by said HENRY HANLEIN alone under the name of HENRY HANLEIN & SON and that HENRY HANLEIN will pay and discharge all debts and liabilities and receive all money payable to the said late firm.

HENRY HANLEIN.
THEODORE J. HANLEIN.
Dated, New York City, Sept. 22, 1925.

DIVIDENDS.

HAZELTINE CORPORATION
16 Exchange Pl., Jersey City, N. J.

The Board of Directors of Hazeltine Corporation have declared a dividend of twenty-five cents (25c) per share, out of earnings, on the stock of the Corporation, payable November 24, 1925, to stockholders of record at the close of business November 4, 1925.

PAUL ARMITAGE, Secretary.

COTTON QUOTATIONS MAKE SMALL GAIN

Recent Weather Has Damaged Cotton in the Field and Retarded Ginning.

GAIN FOR DAY 3-11 POINTS

Predictions of Clearing Weather in Afternoon Cause Loss of Morning Improvement.

Fluctuations in cotton proved irregular again yesterday and after a quarter of a cent early improvement ended at a gain of 3 to 11 points. Heavy rains occurred throughout Tennessee and sections west of the river, virtually every station in both Oklahoma and Arkansas receiving moisture during the previous twenty-four hours. Weather recently has not only damaged grade of cotton in the fields, but interfered with picking and ginning. Rainfall has been the heaviest in sections where the smallest percentage of the crop has been gathered, as the plant in Eastern regions matured unusually early this year.

After both American markets had closed at the bottom on Wednesday, trade and covering demand for contracts on the opening yesterday caused an initial gain of 15 to 30 points in New York, while all three active positions started 30 points up in New Orleans. As foreign quotations had declined about as much as due, the active buying during the progress of the call proved unexpected.

Throughout the morning there was less selling by the South than had occurred the day before, and the covering of several lines of December by local and Western interests advanced that month above 21.55 before hedging operations furnished contracts. During the afternoon predictions of clearing weather in Western regions and hedging pressure on distant months caused a loss of about all the morning improvement. An active demand for December contracts steadied the market the last half hour, ending with a slight gain for the day.

Owing to the liberal consumption by Southern mills indicated in Wednesday's Census figures of 329,000 bales used during September, compared with 305,000 last year, the weekly allowance for Southern spinners' takings has been raised by the New York Cotton Exchange. The day's week-end insight movement will include 160,000 bales. Southern takings, compared with 110,000 last week and 140,000 last year.

Yesterday's quotations follow:

	Open.	High.	Low.	Close.	Prev. Day.
Oct.	21.46	21.56	21.38	21.52	21.41@.42
Dec.	21.40	21.57	21.32	21.35@.37	21.31@.35
Jan.	20.92	20.96	20.80	20.85@.87	20.82@.85
March	21.05	21.14	20.98	20.94@.97	20.85@.86
May	21.22	21.34	21.08	21.14@.16	21.04@.07
July	20.75	20.88	20.68	20.72	20.61

The local market for spot cotton was quiet, 5 points decline, 21.60c for middling upland.

Southern spot markets were: Galveston 21.20c, unchanged, sales 1,032; New Orleans 20.95c, 11 points advance, sales 10,434; Savannah, 20.61c, 5 points advance, sales 699; Augusta 20.38c, 7 points advance, sales 772; Memphis 21.50c, unchanged, sales 3,250; Houston 21.05c, unchanged, sales 7,314; Little Rock 21.35c, unchanged, sales 3,277; Dallas 21.15c, 10 points advance, sales 12,748.

Yesterday's cotton statistics were:

	Yesterday.	Last Week.	Last Year.
Port receipts	69,362	71,240	96,060
Exports	32,955	40,776	124,418
Exports, season	1,603,227	1,400,091	1,445,218
N. Y. stocks	82,509	85,754	142,531
Ports stocks	1,131,496	975,211	850,209
N. Y. arrivals	5,638	4,918	27,478

Liverpool cables: Spot cotton quiet but steady, 20 points decline for middling. Sales 5,000, American 3,000. Imports 21,000, American 8,000. Futures opened quiet but steady, 12 to 15 points decline; closed steady, 4 points decline. Prices: October 11.19, December 11.13, January 11.14, March 11.20, May 11.26.

Manchester: Yarns quiet; cloths firm.

Eaton Axle Trebles Profits.

The Eaton Axle and Spring Company reports for the nine months ended Sept. 30 net profit of $805,641 after expenses, interest, &c., but before Federal taxes, equivalent to $2.06 a share earned on 390,000 shares of no par stock outstanding. This compares with $212,809, or 52 cents a share, the first nine months of 1924.

Ratify Bowery National Bank Plan

Stockholders of the Bowery Bank, at a special meeting yesterday, ratified the plan to convert the institution from a State to a national bank. This is a step preliminary to the bank's merger with the East River National Bank, which is affiliated with the Bank of Italy.

FINANCIAL NOTES.

The New York Trust Company is prepared to exchange permanent Madison Square Garden Corporation first mortgage 7 per cent. sinking fund gold loans bonds, due May 1, 1945, for temporary bonds of that issue now outstanding.

The Seaboard National Bank of the City of New York has been appointed agent to issue interim receipts for first and refunding mortgage 5½ per cent. gold bonds of Penn Central Light and Power Company, due Oct. 1, 1967.

Richard Wicks White announces the opening of offices at the Philadelphia Stock Exchange Building, Philadelphia, for the transaction of a general investment securities business.

Dr. Oliver Jacobi, Vice President of the Commercial Bank of Budapest, is expected here soon. Dr. Jacobi last year negotiated the successful flotation of $3,000,000 Rima Steel Corporation 7 per cent. bonds through F. J. Lisman & Co.

Robert R. Martin, formerly with the Chicago office of Dillon, Read & Co., has become associated with the sales organization of Shields & Co.

The Chatham Phenix National Bank and Trust Company has been appointed trustee of an issue of $1,825,000 6% per cent. first mortgage gold bonds of 415 Central Park West Corporation.

Shields & Co. have issued for distribution to investors a circular on the common stock of F. & W. Grand 5-10-25-Cent Stores, Inc.

Brandenburg & Co., members of the New York Curb Market, have moved to 111 Broadway.

Arthur Atkins, 100 Broadway, has been elected a director of the Financial Investing Company of New York, Ltd.

The New York Trust Company is prepared to exchange permanent Shelburne, Inc., first mortgage 6 per cent. sinking fund gold bonds, due July 1, 1946, for interim receipts for that issue now outstanding.

The Industrial Rayon Corporation, whose shares were admitted to trading on the Curb yesterday, announced that it has additions to its plant facilities under way at Cleveland which will increase the capacity by 33 per cent.

A branch of Moody's Investors Service will be opened soon in London. John Moody, accompanied by T. G. Heming, the company's London representative, will sail on the Homeric Saturday to open the office.

The bankers who have purchased the $1,500,000 City of Heidelberg 7 per cent. bonds are F. J. Lisman & Co. A reoffering of the issue will be made soon.

The Trans-Lux Daylight Picture Corporation, manufacturers of the "movie ticker," has extended its service to brokerage offices and exchanges in Philadelphia, Baltimore, Rochester and Chicago.

The Thermiodyne Radio Corporation has established a main assembling plant in Long Island City, according to Leo Potter, its president. The new plant is in the Richet Metal Products Building, 29 Queens Boulevard, and has 54,000 square feet of floor space.

At a meeting of the directors of the Asbestos Spinning and Weaving Corporation yesterday at 16 Exchange Street, the following officers were elected: President, R. M. Bryan; Secretary and Treasurer, R. C. Gillespie. R. A. Gillespie and C. F. McHarg were elected to vacancies on the board.

CORPORATE MEETINGS TODAY

Special.

Indian Range Oil Company.
Narragansett Electric Lighting Company.

Annual.

Baltimore & Ohio Railroad.
Hayes-Dyak Motor Corporation.

COLUMBIA GAS PROFITS RISE

Ninth-Month Surplus Available for Dividends Was $6,365,087.

The Columbia Gas and Electric Company, in a statement to stockholders signed by President Philip G. Gossler and made public yesterday, continues to report substantial progress in earnings.

For September, the surplus after depreciation available for dividends was $848,719, compared with $770,988 in the same month of 1924, while for the nine months of 1925 the surplus was $6,197,837, against $4,606,205 in 1924. For the year ended Sept. 30, gross was $30,494,538, against $26,227,614, and surplus available for dividends was $8,365,087, against $6,177,050.

The directors declared yesterday the quarterly dividend of $1.75 a share on the cumulative 7 per cent. preferred stock, Series A, and of 65 cents on the no par value shares of common, both payable Nov. 16 to stock of record Oct. 31.

One of the company's 45,000-kilowatt generating units will be in operation Nov. 12, the date set for dedication ceremonies for the new Columbia power station at Cincinnati. Another unit of the same size will be in place.

The Dayton Power and Light Company is planning to offer to its customers shortly $1,000,000 additional of this subsidiary's 6 per cent. preferred stock.

ELECTS A NEW YORKER.

Associated Business Papers, Inc., Names Malcolm Muir President.

Special to The New York Times.

CHICAGO, Ill., Oct. 15.—The twentieth annual convention of Associated Business Papers, Inc., representing industrial business and class publications in all parts of the United States and Canada ended today in the Congress Hotel with election of Malcolm Muir, Vice President of the McGraw-Hill Company, New York, as President. J. H. Bragdon of New York, Treasurer of the Textile World, was chosen Vice President. Next year's convention will be held in New York.

More than three hundred delegates attended the sessions, among them editorial department heads of business papers. Resolutions were adopted approving the plan of the Graduate School of Business Administration of Harvard University to gather data about actual advertising cases to demonstrate good effects of advertising as a business force.

CURB ADMITS NEW SHARES.

Stocks of Five Corporations Are Put on Trading List.

The New York Curb Exchange has approved for temporary listing on a when issued basis 1,250,000 outstanding Class A shares and 3,750,000 outstanding Class B shares of the General Baking Company. The shares of the following corporations also have been admitted to trading:

Derby Oil and Refining Corporation, 500,000 authorized shares common stock, no par value.

Industrial Rayon Corporation, 299,633 outstanding shares Class A stock, no par value.

Leonard Oil Development Company "A Prospect" 1,856,063 outstanding shares capital stock, par value $25.

Safety Cable Company, 140,000 outstanding shares capital stock, no par value.

New Officials of Trade Bank.

Irwin J. Greene has been elected an Assistant Vice President, and Joseph B. Schubert, Assistant to the President of the Trade Bank of New York. Mr. Greene was for years with the Guaranty Trust Company of New York, and Mr. Schubert was in the banking business in Paris.

RESERVE BANK POSITION.

Comparison of Week's Items With Those of Preceding Periods.

The following table shows the highest and lowest points reached thus far in 1925, and in a series of years past by the important items in the Reserve Bank statements. Figures are in thousands of dollars:

Total Gold Holdings.

	High.		Low.	
1925	$2,955,095	Jan. 14	$2,709,927	Sep. 30
1924	3,167,537	July 26	2,912,819	Dec. 24
1923	3,139,257	June 13	3,046,451	Jan. 4
1922	3,089,980	Oct. 11	2,875,298	Jan. 4
1921	2,870,964	Dec. 31	2,080,252	Jan. 5
1920	2,689,884	Dec. 30	1,824,561	Mar. 19
1919	2,201,904	June 6	2,038,788	Aug. 29
1918	2,090,274	Dec. 27	1,687,720	Jan. 4
1917	1,671,133	Dec. 26	742,062	Jan. 6
1916	732,236	Dec. 29	424,880	May 5
1915	542,413	Dec. 30	251,306	Jan. 29

Rediscounts.

	High. 1925.		Low. 1925.	
Govt. sec.	$364,724	Sep. 9	$101,948	Jan. 21
Other sec.	335,335	Oct. 14	100,811	Jan. 21
	High. 1924.		Low. 1924.	
Govt. sec.	422,764	Jan. 18	70,570	Aug. 20
Other sec.	375,110	Jan. 12	124,272	Dec. 3
	High. 1923.		Low. 1923.	
Govt. sec.	477,053	July 4	281,906	Jan. 10
Other sec.	481,503	Oct. 2	210,700	Jan. 31
	High. 1922.		Low. 1922.	
Govt. sec.	477,466	Jan. 4	113,226	July 28
Other sec.	635,111	Jan. 4	247,046	Aug. 15
	High. 1921.		Low. 1921.	
Govt. sec.	1,104,508	Jan. 7	451,891	Nov. 16
Other sec.	1,502,813	Jan. 7	962,640	Dec. 28
	High. 1920.		Low. 1920.	
Govt. sec.	1,572,980	Feb. 27	1,141,036	Dec. 30
Other sec.	1,616,113	Dec. 3	716,465	Jan. 30
	High. 1919.		Low. 1919.	
Govt. sec.	1,636,476	May 10	1,414,950	Dec. 19
Other sec.	884,514	Dec. 26	172,656	May 9

Reserve Note Circulation.

	High.		Low.	
1925	$1,805,383	Jan. 7	$1,598,397	July 29
1924	2,345,230	Jan. 2	1,720,850	Sep. 24
1923	2,411,058	Jan. 6	2,187,729	Aug. 1
1922	2,464,151	Dec. 27	2,123,010	June 17
1921	2,270,023	Jan. 7	2,366,056	Nov. 30
1920	2,404,931	Dec. 26	2,850,944	Jan. 30
1919	2,057,646	Dec. 26	2,450,720	Jan. 31
1918	2,595,344	Dec. 28	1,934,864	Jan. 26
1917	1,346,436	Dec. 28	850,768	Jan. 26
1916	276,353	Dec. 29	152,244	June 30
1915	180,026	Dec. 30	14,500	Jan. 29

Ratio of Reserves.

With all percentages computed on the basis introduced by the Reserve Board on March 13, 1921, the highest and lowest reserve percentages of the Federal Reserve System compare as follows:

	High.		Low.	
1925	78.8	Jan. 21	71.7	Oct. 14
1924	83.7	Jan. 31	75.3	Dec. 24
1925	78.3	July 25	71.3	Jan. 3
1922	80.1	Aug. 5	71.1	Jan. 3
1921	77.1	Dec. 17	66.4	Jan. 7
1920	43.0	Dec. 17	40.1	May 14
1919	51.1	Feb. 7	42.5	Dec. 23
1918	62.0	Feb. 8	47.9	Dec. 6
1917	66.2	Mar. 30	40.6	Dec. 29

The reserve percentages of the New York Reserve Bank compare as follows:

	High.		Low.	
1925	87.5	July 25	69.2	Feb. 25
1924	81.5	May 21	70.5	Oct. 10
1923	87.6	June 20	75.0	Jan. 3
1922	83.6	Jan. 25	73.3	Jan. 4
1921	81.5	Sep. 21	68.5	Feb. 1
1920	42.5	Sep. 24	35.5	Feb. 20
1919	53.6	June 30	38.8	Dec. 26
1918	66.6	Aug. 2	41.7	Dec. 27

RAILROAD EARNINGS.

International Rys. of Central America—

	1925.	1925.	Changes.
Sept. gross	$380,008	$372,729	Inc. $7,277
Net after taxes	96,912	107,619	*$4,689
9 mos. gross	4,707,140	3,346,139	Inc. $60,979
Net after taxes	96,912	107,610	Dec. *$9,690
Sur. af. pf. div.	968,194	735,717	Inc. 239,479

*Decrease.

METAL MARKET REPORT.

These prices were quoted on the local Metal Exchange yesterday:

	Yesterday. Bid.	Asked.	Wednesday. Bid.	Asked.
Copper, electro	14.45	....	14.50	....
Tin, std. spot	42.87½	....	42.87½	....
Lead, N. Y. spot	8.00	....	8.00	....
Zinc, N. Y. spot	6.65	....	6.65	....
Antimony	17.25	....	17.25	....
Quicksilver	$51.00	$51.50	$51.00	$51.50
Aluminum	....	27.00	....	27.00
Iron, 2X silicon	32.75	33.00	32.75	33.00

London quotations were:

	Yesterday.			Wednesday.		
	£	s.	d.	£	s.	d.
Copper, spot	62	7	6	62	7	6
Copper, future	63	17	6	63	7	6
Tin, spot	279	0	0	276	10	0
Tin, future	280	10	0	279	10	0
Spelter, spot	40	0	0	40	0	0
Spelter, future	39	5	0	39	7	6
Lead, spot	39	0	0	39	2	6
Lead, future	39	10	0	39	15	0

RESERVE DISCOUNTS SHOW A SLIGHT DROP

Gain of $10,500,000 in Bills and Securities Total in Federal Board's Report.

NOTE CIRCULATION LARGER

Other Items Showing Gain Are Government Securities and Acceptances.

Special to The New York Times.

WASHINGTON, Oct. 15.—The consolidated statement of condition of the Federal Reserve Banks on Oct. 14, made public by the Federal Reserve Board, shows an increase of $12,100,000 in holdings of Government securities and of $3,100,000 in acceptances purchased in open market together with a decline of $4,200,000 in foreign loans on gold and a nominal decline in discount holdings.

Total bills and securities went up $10,300,000; cash reserves $7,300,000, and Federal Reserve note circulation, $14,400,000.

The Federal Reserve Bank of New York reports a decrease of $17,000,000 in discount holdings, Chicago shows a decrease of $5,900,000, and San Francisco of $3,000,000, while the Boston bank reports an increase of $14,900,000, Philadelphia $5,800,000, Atlanta $5,400,000, and Cleveland $3,800,000.

Smaller changes in discount holdings for the week are shown by the other Reserve banks.

An increase of $8,400,000 in holdings of acceptances purchased in open market is reported by the Federal Reserve Bank of St. Louis, and an increase of $2,700,000 by Boston, while the Cleveland bank shows a decrease of $3,100,000, Minneapolis of $2,700,000, and San Francisco of $2,200,000.

Treasury notes on hand went up $11,300,000 and Treasury certificates of indebtedness $800,000, while holdings of United States bonds remained unchanged.

The principal changes in Federal Reserve note circulation during the week comprise increases as follows: Boston, $5,100,000; Cleveland, $4,500,000, and Philadelphia, $2,300,000.

A summary of changes in the principal assets and liabilities of the reserve banks during the week and the year ending Oct. 14, 1925, follows:

	Week.	Year.
Total reserves	+ $7,300,000	—$250,900,000
Gold reserves	+ 4,700,000	— 271,800,000
Total bills and securities	+ 10,500,000	+ 214,700,000
Discount bills, total	— 500,000	+ 380,500,000
Secured by U. S. Government obligations	+ 12,300,000	+ 198,400,000
Other bills discounted	+ 11,700,000	+ 182,100,000
Bills bought in open market	+ 3,100,000	+ 80,800,000
U. S. Government securities, total	+ 12,100,000	— 262,300,000
Bonds	....	+ 15,800,000
Treasury notes	+ 11,300,000	— 139,800,000
Certificates of indebtedness	+ 800,000	— 138,300,000
Federal Reserve notes in circulation	+ 14,400,000	+ 51,700,000
Total deposits	— 4,200,000	+ 8,000,000
Members' reserve deposits	— 2,300,000	+ 43,300,000
Government deposits	+ 16,900,000	— 30,000,000

+Increase. —Decrease.

FEDERAL RESERVE STATEMENT.

COMPARATIVE STATEMENT OF CONDITIONS AT CLOSE OF BUSINESS, OCT. 14:

District.	Gold Reserve.	Total Bills Discounted.	Total U. S. Govt. Secur.	F. R. Notes in Circul'n.	Due Members Reserve Acct.	Ratio.
Boston	$128,990,000	$21,193,000	$7,915,000	$146,876,000	$144,896,000	68.0
New York	885,558,000	214,880,000	70,828,000	356,980,000	538,394,000	75.4
Philadelphia	203,962,000	31,093,000	19,063,000	149,258,000	131,819,000	74.3
Cleveland	205,002,000	77,945,000	30,976,000	220,540,000	136,759,000	74.0
Richmond	100,974,000	48,270,000	8,444,000	84,811,000	68,758,000	67.2
Atlanta	102,455,000	50,075,000	14,381,000	127,686,000	61,456,000	71.2
Chicago	342,698,000	67,753,000	44,651,000	141,057,000	338,501,000	74.7
St. Louis	68,012,000	26,753,000	20,163,000	41,164,000	51,962,000	60.8
Minneapolis	62,836,000	4,385,000	4,385,000	39,572,000	36,572,000	67.2
Kansas City	97,961,000	35,115,000	20,716,000	85,943,000	85,943,000	58.6
Dallas	50,503,000	9,634,000	47,998,000	61,196,000	53,196,000	58.1
San Francisco	206,817,000	49,868,000	43,955,000	206,760,000	163,899,000	72.4

In the Previous Week.

District.	Gold Reserve.	Total Bills Discounted.	Total U. S. Govt. Secur.	F. R. Notes in Circul'n.	Due Members Reserve Acct.	Ratio.
Boston	$126,992,000	$7,293,000	$158,333,000	$142,513,000	$139,996,000	71.9
New York	907,718,000	231,656,000	57,869,000	352,669,000	554,193,000	76.6
Philadelphia	212,419,000	46,286,000	19,063,000	145,925,000	129,286,000	76.9
Cleveland	230,969,000	80,945,000	30,976,000	225,078,000	116,748,000	72.6
Richmond	106,352,000	46,548,000	8,442,000	82,973,000	68,819,000	68.7
Atlanta	106,758,000	24,721,000	14,379,000	126,854,000	60,286,000	72.8
Chicago	327,665,000	76,683,000	45,018,000	147,026,000	322,624,000	70.5
St. Louis	70,626,000	29,498,000	20,163,000	40,164,000	50,440,000	64.3
Minneapolis	70,627,000	6,520,000	4,385,000	42,272,000	35,672,000	64.6
Kansas City	81,658,000	10,858,000	23,116,000	87,261,000	88,904,000	54.1
Dallas	58,995,000	8,115,000	50,017,000	47,997,000	41,871,000	58.0
San Francisco	250,951,000	52,850,000	43,955,000	208,655,000	159,405,000	71.4

Consolidated resources and liabilities of the twelve Federal Reserve Banks compare as follows:

RESOURCES.	Oct. 14, 1925.	Oct. 7, 1925.	Oct. 15, 1924.
Gold with Federal Reserve agents	$1,272,943,000	$1,265,241,000	$1,974,796,000
Gold redemption fund with U. S. Treasury	57,112,000	58,906,000	39,915,000
Gold held exclusively against F. R. notes	$1,430,055,000	$1,424,247,000	$2,014,714,000
Gold settlement fund with F. R. Board	733,681,000	748,206,000	626,063,000
Gold and gold certificates held by banks	602,345,000	588,933,000	396,580,000
Total gold reserves	$2,766,081,000	$2,761,386,000	$3,037,377,000
Reserves other than gold	103,728,000	101,063,000	83,307,000
Total reserves	$2,869,787,000	$2,862,481,000	$3,120,684,000
Non-reserve cash	48,045,000	48,409,000	38,279,000
Bills discounted:			
Sec. by U. S. Government obligations	306,213,000	320,381,000	109,851,000
Other bills discounted	336,335,000	323,648,000	153,227,000
Total bills discounted	$643,548,000	$644,029,000	$263,078,000
Bills bought in open market	287,014,000	283,944,000	197,261,000
U. S. Government securities:			
Bonds	55,638,000	55,618,000	39,878,000
Treasury notes	261,122,000	249,811,000	400,911,000
Certificates of indebtedness	19,473,000	18,695,000	187,738,000
Total U. S. Government securities	$336,233,000	$324,124,000	$596,522,000
Other securities	2,420,000	2,420,000	2,007,000
Foreign loans on gold	6,400,000	10,604,000	....
Total bills and securities	$1,275,615,000	$1,285,121,000	$1,060,868,000
Due from foreign banks	639,000	639,000	477,000
Uncollected items	920,079,000	713,311,000	831,460,000
Bank premises	61,535,000	61,475,000	60,802,000
All other resources	16,583,000	14,062,000	25,796,000
Total resources	$5,194,283,000	$4,969,498,000	$5,137,866,000
LIABILITIES.			
F. R. notes in actual circulation	$1,715,532,000	$1,701,128,000	$1,767,364,000
Deposits:			
Member bank—reserve account	2,229,825,000	2,228,154,000	2,126,421,000
Government	23,443,000	16,732,000	62,963,000
Foreign bank	7,091,000	8,506,000	9,410,000
Other deposits	18,622,000	19,865,000	20,670,000
Total deposits	$2,288,181,000	$2,283,057,000	$2,219,227,000
Deferred availability items	940,828,000	826,162,000	745,661,000
Capital paid in	116,487,000	116,461,000	112,011,000
Surplus	217,837,000	217,837,000	220,915,000
All other liabilities	15,418,000	14,853,000	12,788,000
Total liabilities	$5,194,283,000	$4,969,498,000	$5,137,866,000
Ratio of total reserves to deposit and F. R. note liabilities combined	71.7%	71.8%	77.1%
Contingent liability on bills purchased for foreign correspondents	36,876,000	35,697,000	21,910,000

NEW YORK FEDERAL RESERVE BANK

Comparative statement of conditions at the close of business

RESOURCES—	Oct. 14, 1925.	Oct. 7, 1925.	Oct. 15, 1924.
Gold with Federal Reserve agent	$300,527,000	$309,600,000	$569,514,000
Gold redemption fund with U. S. Treasury	11,223,000	12,600,000	6,344,000
Gold held exclusively against F. R. notes	$311,750,000	$312,209,000	$516,158,000
Gold settlement fund with F. R. Board	294,056,000	253,001,000	148,404,000
Gold and gold certificates held by bank	242,133,000	241,508,000	167,572,000
Total gold reserves	$888,939,000	$807,718,000	$832,134,000
Reserves other than gold	25,249,000	24,851,000	18,304,000
Total reserves	$914,088,000	$832,569,000	$850,438,000
Non-reserve cash	17,388,000	18,039,000	13,034,000
Bill discounted:			
Sec. by U. S. Government obligations	125,284,000	144,058,000	47,795,000
Other bills discounted	89,046,000	87,798,000	17,494,000
Total bills discounted	$214,330,000	$231,856,000	$65,289,000
Bills bought in open market	80,824,000	81,068,000	103,941,000
U. S. Government securities:			
Bonds	1,257,000	1,257,000	4,902,000
Treasury notes	64,842,000	54,268,000	189,394,000
Certificates of indebtedness	4,229,000	2,544,000	59,620,000
Total U. S. Government securities	$70,328,000	$57,869,000	$303,916,000
Foreign loans on gold	1,726,000	2,889,000	....
Total bills and securities	$317,580,000	$323,680,000	$372,348,000
Due from foreign banks	639,000	639,000	477,000
Uncollected items	226,511,000	157,119,000	210,195,000
Bank premises	17,179,000	17,163,000	16,720,000
All other resources	3,761,000	3,500,000	3,812,000
Total resources	$1,490,121,000	$1,452,707,000	$1,472,220,000
LIABILITIES—			
F. R. notes in actual circulation	$355,695,000	$363,689,000	$309,813,000
Deposits:			
Member bank—reserve account	$88,294,000	$84,198,000	$83,001,000
Government	2,968,000	2,546,000	15,140,000
Foreign bank	5,779,000	6,580,000	8,261,000
Other deposits	6,999,000	6,718,000	10,330,000
Total deposits	$856,120,000	$872,807,000	$891,741,000
Deferred availability items	192,866,000	181,751,000	178,583,000
Capital paid in	31,907,000	31,907,000	30,196,000
Surplus	51,749,000	51,749,000	50,929,000
All other liabilities	5,924,000	5,754,000	2,008,000
Total liabilities	$1,490,121,000	$1,452,707,000	$1,472,220,000
Ratio of total reserves to deposit and F. R. note liabilities combined	78.6%	78.6%	78.8%
Contingent liability on bills purchased for foreign correspondents	9,918,000	11,182,000	9,007,000

THE TREASURY STATEMENT.

Special to The New York Times.

WASHINGTON, Oct. 15.—Revenue receipts and expenditures as at close of business Oct. 13:

Receipts:	This Month.	Cor. Prd. Last Year.	Fiscal Year 1926.	Cor. Prd. Fiscal Year 1925.
Customs	$31,221,974.76	$23,447,880.56	$166,599,109.04	$161,772,560.26
Internal revenue—income and profits tax	7,299,199.40	8,149,266.55	443,980,425.42	499,872,207.09
Misc. internal revenue	45,966,710.68	51,885,652.49	297,706,762.56	271,060,205.40
Misc. rcts. proceeds Govt.-owned foreign obligations:				
Principal	....	212.18	146,742.75	147,151.06
Interest	4,302.76	475,060.98	19,350,234.70	19,711,761.53
Railroad securities	966,506.17	16,113,542.49	19,330,915.23	45,767,886.93
All others	26,317.05	.....	10,940,005.89	8,679.39
Trust fund rcts. reappropriated for investments	730,283.50	1,394,712.50	9,444,281.68	7,611,968.27
Proceeds sale of surplus property	466,433.29	466,553.29	4,741,481.81	4,403,473.42
Panama Canal tolls, &c	776,697.57	647,486.85	6,045,613.63	7,276,466.45
Rcts. from misc. sources credited direct to app'ns	890,206.55	513,222.91	7,041,983.71	7,997,238.92
Other miscellaneous	9,240,883.36	7,012,448.75	41,682,497.06	47,489,497.76
Total ordinary	$97,359,606.53	$109,711,486.50	$1,067,472,092.63	$973,908,215.49
Excess of ordinary receipts over total expenditures	.....	4,806,907.47	107,134,979.81	89,796,871.36
Excess of total exp's chargeable against ordinary receipts	22,146,295.45	.....	.....	.....
Total exp's chargeable against ordinary rcts.	$100,685,808.78	$103,116,558.81	$960,337,416.82	$884,708,143.94
Balance today, $804,459,395.				

$4,000,000

The Miller Rubber Company

8% Cumulative Preferred Stock

Exempt from Ohio State and Local Taxes and dividends exempt from Normal Federal Income Tax

Par value $100. Preferred as to assets and dividends. Dividends payable quarterly, March 1, June 1, September 1 and December 1. The Guardian Trust Co., Cleveland, and The Central Savings & Trust Co., Akron, Transfer Agents. The Union Trust Company, Cleveland, and The First Trust & Savings Bank, Akron, Registrars. Callable in whole or in part at the option of the Company at any time on 30 days' written notice during 1925 and 1926 at 105½ and accrued dividend, during 1927 and 1928 at 106½ and accrued dividend and thereafter at 107½ and accrued dividend.

The present outstanding Preferred Stock is listed on the Cleveland Stock Exchange, and application will be made to list these additional shares.

CAPITALIZATION

(Subject to approval at stockholders' meeting to be held October 19, 1925, as to change in capitalization, and upon completion of present financing.)

	Authorized	Outstanding
8% Cumulative Preferred Stock (Par Value $100)	$20,000,000*	$12,451,700
Common Stock (Without Par Value)	400,000 shares	260,058 shares

NO BONDS

*Issuance of additional shares restricted.

The following information has been furnished in a letter to the Bankers from Mr. Jacob Pfeifer, President of the Company:

THE COMPANY

The Miller Rubber Company, originally established in Akron, Ohio, in 1892, is one of the six largest rubber manufacturers in the United States. In addition to automobile tires, tubes and accessories, its products include druggists' and surgeons' supplies and many other varieties of molded and dipped goods.

Its products are distributed through 42 direct branches and 108 distributors in the principal cities of the United States and 88 agencies in foreign countries.

EARNINGS

The Company's net earnings, as audited by Ernst & Ernst, after liberal depreciation and Federal Taxes, applicable to dividends on the Preferred Stock for the 3 years and 6 months ended June 30, 1925, were as follows:

Calendar Year	Preferred Stock Outstanding	Net Earnings after Fed. Taxes	Preferred Dividend Requirements	Times Earned
1922	$9,444,800	$2,756,807	$755,584	3.64
1923	9,068,100	2,060,010	725,448	2.83
1924	8,557,100	2,216,878	684,568	3.23
6 Mos. ended June 30, 1925	8,451,700	1,984,406 (6 Mos.)	338,068 (6 Mos.)	5.87
	12,451,700†		498,068 (6 Mos.)	3.98

†Preferred Stock to be outstanding upon completion of financing.

Average annual net earnings for the 3-year period 1922 to 1924, inclusive, were $2,344,498, or 3.42 times annual dividend requirements of the Preferred Stock outstanding at the end of the period. Net earnings for the first six months of 1925 were almost equal to the net earnings for the entire year of 1924 and were at the rate of 3.98 times the dividend requirements of the Preferred Stock outstanding and of that now being offered.

ASSETS

The Company's balance sheet as of June 30, 1925, audited by Ernst & Ernst and adjusted to give effect to this financing, shows net tangible assets of $21,078,508, or over $169 per share of Preferred Stock to be outstanding and net quick assets of $13,581,190, or over $108 per share. Current assets are 5.4 times current liabilities.

We offer this stock when, as and if issued and received by us, subject to subscriptions by holders of the Company's Common Stock to whom this additional stock has been offered at $103.50 per share, and subject to approval of Messrs. Dustin-McKeehan-Merrick-Arter & Stewart as to the legality of issue. Delivery may be made in the form of temporary certificates or trust company interim receipts.

Price $103.50 per share, with dividend accruing from date of issue, to yield about 7.73%

OTIS & CO.

Established 1899

CLEVELAND

NEW YORK CHICAGO DETROIT CINCINNATI DENVER
TOLEDO AKRON COLUMBUS COLORADO SPRINGS

Statistics and statements given above, while not guaranteed, are obtained from sources we consider to be reliable.

MISCELLANEOUS MARKETS

PUBLIC UTILITY STOCKS.

	Bid.	Asked.
Alabama Power pf	102	103
American Public Utilities	81	85
Do pf	87	93
Appalachian Power	78	80
Do pf	101½	103
Arkansas Power pf	96	98
Arkansas Light & Power pf	97	100
Associated Gas & Electric pf	82	83¼
Do 8% pf	82	83
Bond & Share Power pf	94	96
Cen. Ill. Pub. Ser. 6% pf	86¼	88
Do 6s, 1946	105¾	
Do 5½s, 1953	101	102¾
Central Power & Light pf	94	98
Central States Electric pf	94½	96½
Cities Service	35¾	35¾
Do pf	83¾	84¼
Do $5	83¾	84
Do pf B	79¾	79¾
Do banker's shares	15	
Columbus Electric & Power	134	137
Do 5s	100	101
Com. Light & Power 7% pf	118	121
Do 6% pf	118	121
Consolidated Gas pf	58½	59
Consumers Power 6% stocks	95	97
Continental Gas & Electric	153	160
Do participating	35½	
Do prior	94	95
Eastern Texas Electric	81	83
Do pf	100	
El Paso Electric, new stock	72	75
Do pf	100	103
Empire Gas & Fuel pf	97¼	100¾
Federal Utilities	17	
Do pf	73	
Galveston-Houston Electric	11	16
Do pf	65	70
General Gas & Electric B pf A	97¼	100
Georgia Railway & Power	103	105½
Do 6% pf	113	115
Do 7% pf	102	103
Illinois Power & Light pf	97	99
International Utilities	36¼	36¾
Jer. Cen. Pow. & Light 7% pf	98	99
Kentucky Securities Corp	30	
Keystone Tel. (Philadelphia) 4%	54	57
Kings County Lighting 7% pf	100	101
Lehigh Power Securities	147	149
Metropolitan Edison 7% pf. B	103	107¼
Michigan Electric pf	3	4
Mississippi River Power	112	114
Do pf	94	96
Mississippi Power & Light pf	100	102
Mountain States Power	28	30
Do pf	93	
National Public Service 7% A	95	97
Do 7% pf	100	102
New York Steam Corp	84	87
North Carolina Pub. Service pf	91	96
Northern N. Y. Utilities 7% pf	101½	104
Northern Ohio Power pf. w. i.	7¾	10¼
Northern Ont. L. & P	47	49
Do pf	73	76½
Northern States Power pf	99	101
Northern Texas Electric		45
Do pf		55
Oklahoma Gas & Electric pf	98	
Pacific Gas & Electric pf	97¾	98¾
Penn.-Ohio Securities Co	18	22
Portland Electric Power	40	42
Do 1st pf	73	75
Public Service Colorado pf	97	
Puget Sound Power & Light	47	49
Do 6% pf	84	86
Do 7% pf	106½	108½
Republic Railway & Light	94	96½
Do pf	81	82½
Securities Corp. gen	81	86
Do gen. pf	83	86
Sierra Pacific Electric	16	18
Sioux City G. & E. 7% pf	99	100
Southern Power & Light pf	32	
Do pf	107	
Southwestern Power & Light pf	100	102
Do A	47	51
Do B	22½	27½
Standard Gas & Elec. 7% pr pf	96	102
Stand. P & P pf. (with com.)	108	110
Tampa Electric Co	250	
Tennessee Electric Power	65	70
Do 7% pf	99½	100¾
Tide Water Power 8% pf	98	102
Toledo Edison cum. 7% ctfs	101½	
Utica Gas & Electric pf	105	106
Utilities Pow. & Lt. B	15	19
W. S. Missouri Power pf	91	93
Western States Gas & Electric	19	
Do pf	88	99

NEW YORK BANK STOCKS.

	Bid.	Ask.		Bid.	Ask.
America	290		Fifth Av	2250	
Do w t c	275		First	2900	2925
Am Exch	470	480	Franklin	145	160
Am Union	190	205	Garfield	370	385
Bank of U S	295	305	Greenwich	440	
Do w t c	295	305	Hamilton	195	205
Bowery	850	900	Harriman	480	500
Bryant Park	215	227	Hanover	1100	1120
Bway Cent	220	240	Lebanon	130	140
Bronx Boro	120	150	Liberty	160	170
Bronx Nat	325	375	Manhat Co	235	245
Butch & D	170	180	Mech & M	435	445
Do w t c	170	180	Mutual	450	
Bank Europe	275		Nat Amer	160	180
Capitol	275	290	New York	270	280
Cent Merc	290	300	People's Nat	450	
Coney Island	210		People's Com	225	250
Chelsea Exch	225	240	Park	725	755
Chase	565	575	Penn Exch	115	125
Chat & P	365	370	Fort Morris	200	
Chemical	668	690	Public	590	605
City	560	568	Queensb Nat	175	
Coal & Iron	340		Seventh Av	150	160
Colonial	500		Seaboard	625	640
Commerce	392	396	Standard	480	500
Com'wealth	320	330	State	635	
Continental	280		Trade Bank	140	155
Corn Exch	650	660	United Nat	215	225
Cosmopolitan	190		Wash Hts	500	
East River	255	305			

INSURANCE COMPANIES.

	Bid.	Ask.		Bid.	Ask.
Aetna Fire	880		Ins of N A	59	61
Aetna Life	1265	1275	Mil Mech	41	43
Am Alliance	170	180	Nat Fire	755	
Bankers' Ship	250		Nat Liberty	250	
Carolina	37	39	Nat Union	232	240
City N Y	290	300	N J Insur	45	50
Continental	116	118	Niagara	250	260
Cont Cas	170	180	N Y Casualty	94	97
Fid & Cas	125	135	North River	100	114
Fid Phenix	162	166	Northern	270	280
Firemen's	229	233	Pacific Fire	230	250
Franklin	117	125	Prov Wash	585	595
Glens Falls	38	40	Security, N H	91	93
Globe & R	1300	1350	Travelers	1280	1290
Great Amer	282	286	Stuyvesant	217	223
Hanover	178	183	U S M & S	230	240
Home	457	463	United States	138	143
Homestead	40	45	Westchester	43	45
Ins'g & Empr	65	66			

INVESTMENT TRUST STOCKS.

	Bid.	Asked.
Am. Founders Trust (new units)	99	101
Diversified Trust Shares	16¾	16¾
Financial Investment Co., N. Y.	15¾	17½
Industrial Trustee Shares	11¾	12¾
Int. Sec. Trust Am. pf 7%	102¾	107
Do 6% cumulative pf	96	98
Do common	93	
Do units	127	129
United American Chain Stores	20¼	21¼
United American Electric	19½	20½
United American Railways	13¾	14½
United Bankers' Oil	11¾	12¾
Do com	50	
BONDS.		
Int. Sec. of Am. 6s, A, 1928	100	102¾
Do B, 1933	99	101
Do C, 1948	99	101

JOINT STOCK LAND BANK STOCK

	Bid.	Offer.	Yield.
Bankers of Milwaukee	175	182	5.41
Chicago	179	186	5.38
Dallas	177	178	5.56
Des Moines	153	158	5.70
Denver	140	145	6.51
First Carolinas	132	137	5.84
Fremont	153	158	5.72
Kansas City	179	185	5.41
Lincoln	160	165	5.36
North Carolina	116	122	5.27
San Antonio	137	142	5.30
St. Louis	140	145	5.52
Southern Minnesota	165	169	5.92
Virginian (par $5)	9	10	5.00

TRUST COMPANIES.

	Bid.	Ask.		Bid.	Ask.
Bk N Y & T	620		Kings Co	2150	2350
Bankers	560	562	M'facturers	505	515
Bronx Co	225	235	Midwood	250	
Brooklyn	580		Mut Trust	222	250
Cent Union	880	890	New York	526	535
Empire	350	360	People's	875	895
Equitable	328	332	Title Guar	650	665
Farm L & T	970	1000	United States	1550	1660
Fid Int	330	350	U S M & T	875	895
Fulton	340		West T & T	400	
Guaranty	357	364	Westchester	450	
Irving-Col	335	340			

FEDERAL LAND BANK FARM LOANS.

Rate.	Maturity.	Bid.	Asked.
6	May, 1941-31	102¾	103¼
6	Nov., 1941-31	102¾	103¼
4½	July, 1953-34	102¾	103¼
4½	July, 1953-33	102¾	103
4½	Jan., 1956-36	101¾	102
4½	Jan., 1943-33	101	101¾
4½	July, 1943-33	101¾	101¾
4½	May, 1942-32	101	101¾
4½	Nov., 1938-28	100	100¼
4½	May, 1938-34	100	100¼

REALTY, SURETY & MORTGAGE COMPANIES.

	Bid.	Ask.		Bid.	Ask.
Alliance R	170	180	Mtg Bond	118	0145
Am Surety	180	190	Nat Surety	220	225
B & Mtg G	300	310	N Y Tit & M	465	475
Bond Title	320		Realty Assoc	480	490
Lawyers Mtg	222	228	Do 1st pf	95	98
Law T & G	340	355	Do 2d M	82	90
L W M T	200	205	U S Title G	240	260

U. S. CERTIFICATES AND NOTES.

Following are the prices paid in the open market for United States Treasury certificates of indebtedness and notes of the different issues:

	P.O.	Year.	Bid.	Ask.	Yield.
December	5	1925	99¾	99¾	3.54
December	6%	1926	100¼	100¾	3.56
March	6%	1926	100¼	100¾	3.52
June	3	1926	99¾	99¾	3.37
June	3½	1926	99¾	99¾	3.54
Sept.	6½	1926	100¼	100¼	3.61
March	4½	1927	101¾	101¾	3.79
December	4½	1927	101¾	101¾	3.81

FOREIGN INTERNAL SECURITIES

Securities in subjoined table payable in currency of issuing countries:

Security.	Rate.	Issue.	Bid.	Asked.
Brazil, Funding	5	1898	80	82
Belg. Restoration	6	1919	90	92
British Funds	5½	Mar., 1919	93	93
Brit. Nat. W. L.	5	Oct., 1927	100	101
Brit. Nat. 1925	5½	1920	101	102
Brit. Nat. W. L.	5	1928-47	97½	98¼
British Consols	2½		57¾	58¼
British Victory	4	Sep., 1919	100¾	100¾
Denmark	4	1919	215	225
Denmark	5	1924	135	140
French Govt	5	1917	19	20
French Govt. 10c	5	Jan., 1921	70	75
French Loan	5	Prem., 1920	51	52
French Loan	6	1920	97½	98
Italian War Loan	5		23	24
Midl R. B	6	1919	100	101
Norway	4½	1944	210	220
Norway	4	1920-70	215	218
Norway	6	1921-31	204	209
Paris-Orleans Ry	6	1920	24	27
†Polish Govt	5	1920	7	8
†Warsaw	7	1921	72	73
Prague	4		15¾	17¾
Russian rentes	4	1894	7¾	8¼

Payable in currency other than that of issuing countries:

Arg. (unlisted)	5	Sep., 1945	86	87
Arg. (reclasen)	5	1945	76¾	77¾
Bolivia	8	1947	70	75
Brazil	5	1913	78	80
Brazil	5	1889	56	60
Brazil	4	1889	48	50
Brazil (redission)	4	1909	52¼	52¾
Brazil	4	1895	52¼	52¾
Brazil	4½	1888	55¼	55¾
Brazil	4	1910	49	50
Buenos Aires 10-yr	6			
gold bonds	6	1946	99	100
Buenos Aires 5s,				
£5 £10 pieces			84¼	86¼
Buenos Aires 6s,				
'18, £50-£100 p'ces			70	73
Canada	5	1937	104¼	104¾
Canada	5½	Nov., 1963	106¾	107
Central Pac. R. R.				
(European issue)	4	1949	73	74
C. M. & St. P	4	1925	42	43
Chile	1st 8s	1911	80	84
Chinese Recrg	5	1913	62	66
City of Lima	6	1911	58	61
Costa Rica	7	1911	65	68
Greek Govt	6	1914	106	112
Mexican	5	1942	27	28
Sao Paulo, tr. rec	8	1947	85	90
San Cath., Brazil	8	1901	68	68
Uruguay	8	1915	72	76
Uruguay	6	1919	76	78

†Per 100 zloty. *Per 1,000 Polish marks.

CANADIAN PUBLIC SECURITIES.

Payable principal and interest in United States gold coin.

Security.	Rate.	Date.	Bid.	Asked.
Alberta	6	1939	99¼	100¼
Alberta	5	1943	99½	100½
Alberta	5	1948	99¾	100¾
Alberta	5½	1947	104	106
British Columbia	4½	1925	100	100¾
British Columbia	4½	1927	99¾	100¾
British Columbia	5	1939	99½	100¾
British Columbia	5	1949	99¼	100¾
British Columbia	6	1926	100¾	101¼
Calgary	5½	1944	100	101¼
Manitoba Winnipeg	5	1925	99¾	100¾
Greater Winnipeg Water	5	1952	98¾	100
Manitoba	5	1936	100¼	101
Manitoba	5	1944	99¾	101
Manitoba	6	1946	111¼	113
Montreal	5	1930	99¾	100¾
Montreal	5	1943	99¾	101
Montreal	5	1958	100¼	101¼
New Brunswick	5	1928	102½	103½
New Brunswick	5	1934	99¾	100¾
Nova Scotia	6	1926	102¾	103¼
Nova Scotia	6	1934	99¾	100¾
Ontario	5	1942	101	101¼
Ontario	6	1943	111¾	112½
Ottawa	5	1928	100¼	101
Ottawa	5	1940	100	101
Regina	5	1944	98½	98
Saskatchewan	6	1927	101¼	102¼
Saskatchewan	5	1933	99½	100¼
Saskatchewan	5	1943	99¾	100¾
Saskatchewan	5	1946	105¾	106¾
Saskatchewan	5½	1946	105¾	106¾
Toronto	5	1937	99¾	100
Toronto	5	1948	99¼	101
Victoria	5½	1944	100	102
Winnipeg	5	1926	100¾	100¾
Winnipeg	5	1943	99¼	101

GERMAN STOCKS AND BONDS.

Quoted in dollars per million pre-war marks.

	Bid.	Asked.
German Govt. (war loan) 5s,	300	350
1914-1915	8	10
German Govt. 4-5% (forced loan)	170	190
Hamburg 4½s	120	162½
Berlin 4s, 1922		
Quoted in dollars per thousand pre-war marks.		
Gen. Elec. 4½s (pre-war issue)	18	20
Gen. Elec. 4½s, 1919	1¼	2
Berlin 4s, pre-war	9	11
Hamburg-American 4½s	17¼	19
Hamburg-American Lines	35	42
Hamburg 4s (pre-war issue)	2½	2½
North German Lloyd	7½	8½
North German Lloyd 4½s	23	24
Prussian (consol.) 3½s	60	70
Krupp 5s	13	14
Commerz und Privatbank	13	14
Darmstadter	24½	26
Disconto Gesellschaft	35½	37
Dresdner Bank	18¾	20
A. E. G. (Germany) (Gen. Elec.)	32	34
Mitteldeutsche Creditbank	4¼	5
Mercur Bank, Vienna	1.30	1.60
Rima Muranay	1.50	1.80
Austrian 4s, E. G.	1.00	1.25
Deutsche Bank	24½	26
City of Duesseldorf 4s (pre-war)	7	9
Frankfort 4s (pre-war)	6¾	8
Munich 4s (pre-war)	5	6
Badische Anilin	57	63

SHORT-TERM NOTES.

Security.	Rate.	Date.	Bid.	Ask.	Yield.
Alum Co. Amer.	7	Nov., 1925	100	100¼	3.00
Do.	6	Dec., 1923	106¼	107	5.85
Am. Thread	6	Dec., 1928	102¾	103¼	4.87
Anaconda Cop.	6	Jan., 1929	102¾	103¼	4.98
B. & O. R. R. rec.	6	July, 1960	102¾	103	5.10
Cent. Argentine	6	Feb., 1927	100¾	100¾	5.80
Chi., R. I. & P.	5	July, 1929	99¼	99¼	5.15
Empire G. & F.	7	May, 1926	101¼	101¾	3.40
General Cigar	6	Dec., 1925	100	100¼	
Do.	6	Dec. 1, '26	100¾	100¾	
Do.	6	Dec. 1, '27	101¼	102	
Gen. Petrol.	6	Apr., 1928	101¼	101½	5.90
Gulf Oil of Pa.	5½	Jan. 20, '28	100	100¼	
Hook. Val Rx.	5	Mar., 1926	100	100¾	4.06
Humble O. & R.	5½	July 15, '32	101¼	101¾	5.28
Kan. City Term.	5½	Nov., 1928	101	101¼	4.12
L. S. & M. S.	5	Sep., 1928	98	98¼	5.40
Mack. Pac. R. R.	6	Aug., 1927	101	101½	5.20
Marland Oil	5	Nov., 1928	100¾	101¼	5.12
Mo. Pac. R. R.	5	July, 1927	100¼	100¾	4.77
Pillsbury Flour	7	Oct., 1925	100¾	100¾	
Pure Oil	5½	F.A.-'26	100¾	100¾	
Sloss-S. S. & I.	6	Aug., 1929	102¾	103¼	5.10
Do 5-yr. 6% pr. in mon. note		Aug. 1929	102¾	103½	
Solvay & Co.	6	Apr., 1934	103½	104½	5.35
Stand. Milling	6½	May, 1945	95¾	97¾	
S. O. of N. Y.	6½	May, 1933	106¼	106¾	5.45
Swift & Co.	5	Oct., 1932	99¾	99¾	5.60
Union Pac. cv.	4	July, 1927	99¾	99¾	4.30
Vacuum Oil	5	Apr., 1936	104¾	105	4.95
Westinghouse E.	7	May, 1931	106	106¾	5.80
Wis. Central	6½	Apr. 16, '27	100¾	100¾	5.05

NEW YORK CITY BONDS.

	Yesterday. Bid.	Asked.	Yield.
4½s, Dec. 15, 1971	106	106	4.20
4½s, July, 1967	104¾	105¾	4.20
4½s, June, 1965	104¾	105¾	4.20
4½s, March, 1963	104¾	105¾	4.20
4½s, May and Nov., 1957	104¾	105¾	4.20
4½s, June, 1974	100¾	101¾	4.17
4½s, March, 1964	100¾	101¾	4.17
4½s, April 15, 1973	100¾	101¾	4.17
4½s, April, 1968	100¾	101¾	4.17
4½s, March, 1962	100¾	101¾	4.17
4½s, September, 1960	100¾	101¾	4.17
4½s, March, 1960-30	100	100¾	4.13
4s, May, 1959	97¾	98¼	4.10
4s, November, 1958	97¾	98¼	4.10
4s, May, 1957	97¾	98¼	4.10
4s, November, 1955	97	98	4.12
4s, November, 1956	97	98	4.12
4s, November, 1936	97¾	98	4.15
3½s, November, 1954	87½	88½	4.17
3½s, November, 1954	87½	88½	4.17
3½s, May, 1954	87½	88½	4.17
3½s, 1950-54	87	89	4.15

The following are quoted on a percentage basis:

3½s, 1925-1930	4.25		
3½s, 1940-1943	4.30	4.13	
3s, 1940-1953	4.35		
3s, 1925-1960	4.30		

NEW YORK STATE BONDS.

	Yesterday. Bid.	Asked.	Yield.
4½s, January, 1964	108	111¼	2.93
4½s, September, 1968	108	111¼	3.92
4½s, March, 1965	104½	107	2.90
4½s, January, 1935	104½	107	2.90
4½s, January, 1942	105¾	106¾	3.80
4s, January, 1942-46	100	101¼	3.80
4s, 1958-61	101	103	3.85
4s, 1960-65	101	103	3.85

The following are quoted on a percentage basis:

3s, Jan. and March, 1925-30	4.05		
3s, Jan. and March, 1931-46	4.10	3.90	3.90
3s, Jan. and March, 1941-70	4.10	3.85	3.85

WORLD WAR BONDS.

4½s, April, 1920-29	4.00		
4½s, April, 1926-49	4.00	3.90	3.90
4½s, April, 1920-38	4.00	3.90	3.90

UNITED STATES INSULAR AND TERRITORIAL BONDS.

	Rate.	Date.	Bid.	Asked.
Philippine Gov.	5	Feb. 1953	102¾	104¾
Philippine Gov.	4½	July 15, 1952	101¾	102
Philippine Gov.	4½	Feb., 1959-39	102¾	103¼
U. S. Panama	3	June, 1961	95	96¾
Gov. P. Rico	5	July, 1952-48	107	109¾

CLEVELAND STOCKS.

	Open.	High.	Low.	Close.
Central Steel	59	61	59	61
Werfeld Mills	36	36	36	36
Faultless	50	50	50	50
Firestone	142	142	138	140
Peerless	39	44	45	45
Selberling	33	33	31	31
Stearns-Williams	44¼	44¼	44¼	44¼
Goodyear	84	84¼	84	84¼
Spicer	42	42	42	42
Spalding	10	10	10	10
Sparks-Withington	10	10	10	10
Trumbull Steel	9¾	9¾	9¾	9¾

EQUIPMENT BONDS.

(The subjoined quotations, calculated on a percentage basis, are the average of the prices for all maturities.)

Name.	Maturity.	Rate.	Bid.	Ask.
Atlantic Coast Line	1925-26	6	5.00	4.50
Do	1926-27	6	4.90	4.80
Baltimore & Ohio	1925-26	6	5.00	4.75
Do	1926-27	6	5.00	4.80
Bethlehem Steel	1925-26	6	5.00	4.75
Boston & Albany	1925-27	6	4.90	4.80
Buff., Roch. & P.	1925-26	6	5.00	4.80
Can. Northern	1925-26	6	5.10	4.85
Can. Pacific	1926-27	6	5.00	4.80
C. R. R. of N. J.	1926-27	6	4.90	4.75
Do	1926-27	6	5.00	5.00
Cent. of Ga. Ry.	1926-27	6	5.05	4.80
Ches. & Ohio	1925-26	6	5.00	4.80
Do	1925-27	6	5.10	4.85
Do	1926-28	6	5.00	5.10
Chicago & Alton	1925-27	6	5.75	5.40
Chic. Burl. & Q.	1926-27	6	5.05	5.00
C., M. & St. P.	1926-40	5.5%	4.70	4.65
Do	1926-28	6	5.00	5.40
Chi. & Norwest.	1926-28	6	5.45	5.10
Chic. R. I. & P.	1926-34	5.5%	5.10	4.85
Do	1926-27	6	5.45	4.75
C., St. P., M. & O.	1925-31	6	5.45	5.10
C., C., C. & St. L.	1926-28	6	4.95	4.75
Do	1926-27	6	4.95	5.00
Col. & Southern	1926-28	6	5.50	5.15
Del. & Hudson	1926-28	6	5.20	5.00
Erie Railroad	1925-27	4½-6	5.50	5.00
Do	1926-28	6	5.50	5.80
Fruit Grow. Exp.	1925-40	4½-5½	5.25	4.85
Great North. Ry.	1926-40	4½-6	5.00	4.75
Do	1926-28	6	5.40	5.10
Hocking Valley	1925-26	6	5.00	4.80
Do	1926-28	6	5.35	5.10
Illinois Central	1925-30	4½-5	4.80	4.20
Do	1925-37	5½-5½	5.05	4.75
Do	1926-28	6	5.30	5.05
Kansas City So.	1926-36	5½	5.50	5.00
Do	1926-28	6	5.50	5.15
Long Island	1925-30	5½	4.50	4.75
Louis. & Nash.	1925-40	4½-5	4.90	4.70
Do	1926-28	6	5.20	5.00
Do	1926-30	5½	5.00	4.85
Mich. Central	1925-32	5.5	5.10	4.70
Do	1926-28	6	5.35	5.00
M., S. P. & S. S. M.	1925-38	4½-5	5.20	4.90
Do	1926-28	6	5.35	5.00
N. Y., N. H. & H.	1925-40	4½-6	5.25	5.00
Do	1925-28	6	5.40	5.75
Norfolk & West.	1925-38	6	4.85	4.75
Northern Pacific	1926-28	6	5.15	4.75
Pac. Fruit Exp.	1926-28	6	5.10	4.90
Penn. Railroad	1925-39	4½-5	4.85	4.70
Do	1925-28	6	5.25	5.00
Pere Marquette	1926-28	6	5.45	5.10
Pitts. & L. Erie	1925-35	6½	5.10	4.90
Reading Company	1925-37	4½-5.5	4.85	4.65
Seaboard Air L.	1925-49	4-6	5.00	5.00
South. Pacific	1925-40	4½-5	4.80	4.70
Do	1926-28	6	5.20	5.00
Southern Railway	1925-27	5½	5.05	4.85
Do	1926-53	6	5.05	4.85
St. L.-San Fran.	1926-31	6	5.05	4.90
Do	1926-36	6	5.40	5.10
St. L. So. West.	1925-40	5.5%	5.30	5.00
Union Pacific	1926-37	5	4.80	4.65
Do	1926-28	6	5.05	4.85
Virginian Ry	1926-49	4½-5	5.05	4.75
Do	1926-28	6	5.40	5.10
Wabash Railway	1925-35	6	5.35	5.15
West. Maryland	1925-37	5	5.25	5.00
Do	1926-38	6.7	5.75	5.50
Western Pacific	1925-38	5½	5.35	5.05
Wheeling & L. E.	1926-27	5	5.00	4.80
Do	1926-35	6	5.40	5.15

JOINT STOCK LAND BANK BONDS

Bank of Issue.	Rate.	Maturity.	Bid.	Asked.
Chicago of Chicago, Ill.	4½	1963-43	101¼	102¾
Chicago of Chicago, Ill.	5	1951-31	101½	102¾
Chicago of Chicago, Ill.	5½	1951-31	103¾	105¼
First of Montgomery, Ala.	5	1955-35	101	102¾
Kansas City of Kansas City, Mo.	5	1953-33	101½	102¾
San Antonio, Texas	5	1954-34	100¼	102
Potomac of Washington, D. C.	5	1953-33	101	102¾
St. Louis, Mo.	5	1953-33	102	103½
Virginian of Charleston, W. Va.	5	1953-33	101	103
Des Moines, Iowa	4½	1953-35	100¼	102
First Texas	5s	1953-33	101¼	102
Atlanta, Ga.	5	1954-34	101	102
Lincoln of Lincoln, Neb.	4½	1953-33	100¾	101½
Louisville, Ky.	5	1953-33	101½	103
Central Illinois of Greenville	5	1953-33	101	103
Pacific Coast Salt Lake City	5	1954-34	101	103¾
Pacific Coast, San Francisco	5	1954-34	101	102¾
Fremont, Neb.	4½	1953-33	100	102
California of San Francisco, Cal.	5½	1951-31	102½	104½
California of San Francisco, Cal.	5	1953-33	101	102½
Atlantic, Raleigh, N.C.	5	1952-32	101	102¾
Dallas of

Cincinnati, Indianapolis & Western
Common & Preferred

Atlantic & Birmingham
1st 5s, due 1934

Atlanta, Birm. & Atl.
Inc. 5s, due 1930

Chi., Peoria & St. L.
Prior Lien 4½s

Guantanamo & Western R. R.
1st 6s, 1929 and Ref. 6s, 1948

New Brunswick Pr.
1st & 2nd Preferreds

Republic Motor Truck
Preferred

Western Maryland
1st Preferred

Wm. C. Orton & Co.
54 Wall St., N.Y. Tel. Hanover 9600-9607

WHEAT MOVES UP PART OF A CENT

Shorts Give Market a Lift on Early Dips, but Profit-Taking Comes at the Close.

CHICAGO ARRIVALS SMALL

Wheat Helps Rye to a Trifling Gain and Corn Climbs Under a Cent Higher.

Special to The New York Times.

CHICAGO, Oct. 15.—Wheat showed a firm undertone except for a brief period early. Shorts took advantage of the early decline to buy freely, and the market responded quickly with a recession from the high point coming toward the last on profit-taking, but net gains were ½@¾c.

Winnipeg was 1@1¼c higher and Minneapolis ¾@1c higher, wet weather in the Canadian Northwest and a better cash demand being responsible for the strength. Cash basis there was firmer, despite a lack of export business, and sales in all positions for the days were finally estimated at only 300,000 bushels.

No change was made in the local cash basis, with No. 2 hard 6@9c over the December.

The foreign situation was regarded as the main influence. Prospects that Russia and the Balkans would be unable to ship as much wheat as recently expected and that the loss in the Australian crop this season would about offset the increase in Argentina and the unexpected strength in Winnipeg and Liverpool combined to bring in a better class of buying, but the latter was not large in the aggregate and outside interest is regarded as limited. The bulk of the trade is of a professional character.

Chicago received only four cars of wheat today and the trade is commencing to talk of congestion developing in the December delivery. Charters were for 200,000 bushels at three cents to Buffalo.

Primary arrivals today are 1,020,000 bushels; week ago, 832,000; last year, 2,407,000. Shipments were 654,000 bushels; week ago, 960,000; last year, 2,720,000.

Corn closed unchanged to ¼-cent higher, with December 4¾ cents under the May at the last.

Reports to J. E. Bennett & Co. indicate a yield of 1,708,000,000 bushels of corn in Illinois, Iowa, Indiana, Missouri, Nebraska, Kansas and Colorado or about 100,000,000 bushels in excess of the Government Oct. 1 returns.

Country offerings continue limited. Two cars of new sample grade were received here today from Central Illinois, testing 26 and 26.4 per cent. moisture and sold at 67 to 70 cents.

Spot basis was easier at 7@8¼ cents over December for No. 2 yellow.

Primary arrivals today were 343,000 bushels; week ago, 261,000; last year, 626,000, and shipments 233,000 bushels; week ago 458,000; last year, 326,000.

Oats were ¼-cent higher to ¼-cent lower with a very limited trade and rye 1@1¼-cent higher in sympathy with wheat.

Chicago.

Today's Chicago prices for the principal grains were as follows:

WHEAT.

	High.	Low.	Close.	Prev. Close.	Last Year.
Dec.	$1.44¾	$1.41¾	$1.43¾	$1.43¾	$1.49
May	1.49¾	1.47¼	1.49¼	1.47¾	1.53¾

CORN.

	High.	Low.	Close.	Prev. Close.	Last Year.
Dec.	1.02¾	1.01¾	1.02¾	1.01¾	1.07¾
May	1.06¾	1.05¼	1.06¼	1.05¼	1.11¾

OATS

	High.	Low.	Close.	Prev. Close.	Last Year.
Dec.	.56¾	.55¾	.56¼	.55¾	.54
May	.59¾	.58¾	.59¼	.58¾	.58¾

RYE.

	High.	Low.	Close.	Prev. Close.	Last Year.
Dec.	1.21½	1.19¾	1.21¼	1.20¾	1.33¾
May	1.25¾	1.23¾	1.25¼	1.24¾	1.35¾

PROVISIONS.

LARD—	High.	Low.	Close.	Prev. Close.	Last Year.
Oct.	14.10	13.90	13.93	13.90	13.77
Nov.	14.10	14.05	14.03	14.05	.....
Dec.	14.05	13.77	13.77	14.10	.....
Jan.	13.90	13.75	13.70	14.07	14.30
May	13.85	13.65	13.67	13.97	13.90
RIBS—					
Oct.	16.60	15.65	15.75	15.70	15.77

Winnipeg.

Today's Winnipeg prices for the principal grains were as follows:

WHEAT.

	High.	Low.	Close.	Prev. Close.	Last Year.
Oct.	1.38¾	1.34¾	1.36¾	1.33¾	1.31¾
Nov.	1.39	1.34¾	1.36¾	1.33¾	.....
Dec.	1.39¼	1.34¾	1.36¾	1.33¾	1.33¾
May	1.42¾	1.37¾	1.39¾	1.36¾	1.36¾

OATS.

	High.	Low.	Close.	Prev. Close.	Last Year.
Oct.	.45¾	.45¼	.45¾	.45¼	.45¾
Dec.	.45¾	.45¼	.45¾	.45	.45¾
May	.46¾	.46¼	.46¾	.46	.46¾

Cash prices for the principal grains at Chicago follow: Corn: No. 3 yellow, 81@82c; No. 4 mixed, 81½@82c. Oats: No. 3 white, 52½@54½c; No. 4 white, 52½@54½c. Cash prices at other markets: Minneapolis—Wheat, No. 1 Northern, 1.35¾@1.39¾; Wednesday, $1.31@1.39¾. Kansas City—Wheat: No. 2 hard, $1.33@1.38; Wednesday, $1.33@1.37.

Rickenbacker Merger Likely.

A special meeting of stockholders of the Rickenbacker Motor Company has been called for Oct. 20 to consider a change in the par value of the stock from $10 to no par, and to ratify a merger between the Trippensee Body Company and the Rickenbacker company. The latter owns all of the Trippensee stock, and the meeting will be for the purpose of consolidating the assets of the two companies.

Pepperell Co. Sales Gained.

The Pepperell Manufacturing Company reports sales of $13,656,797 for the year ended June 30, 1925, against $11,170,521 in the previous fiscal year. After all expenses and deductions the company reported a loss of $412,056, against a profit of $36,483 in the previous fiscal year.

COMMODITY PRICES.

Yesterday's closing wholesale cash prices for commodities in the New York market unless otherwise noted, were:

	Oct. 15.	Oct. 8.	Oct. 16.
FOODSTUFFS.	1925.	1925.	1924.
Wheat, No. 2 red	$1.37	$1.54½	$1.37
Corn, No. 2 yellow	1.00¾	.99¾	1.02¾
Rye, No. 2, f. o. b.	.91¾	.90¾	1.41
Oats, No. 1 white	.49½	.48½	.62½
Flour, std. Spr. pts.	7.50@8.00	8.25	8.65
Coffee, No. 4 Rio	.19¾	.19¾	.20¼
Sugar, granulated	.05½	.05½	.07¼
Butter, cream, 92 score	.52¼	.50½	.50¼
Eggs, fr.-gath. 1sts	.41@.44	.44	.47
Lard, Middle W.	16.25@16.50	16.25	16.75
Pork, mess	40.00	40.00	31.00
Beef, family	32.00@35.00	32.75	22.00
METALS—			
Iron, No. XX, Philadelphia	23.26	23.26	22.50
Steel billets, Pittsburgh	35.00	35.00	36.00
Lead	6.60	6.60	8.10
Copper	14.45	14.25	13.94
Zinc, E. St. L. del'y	6.20	6.25	6.25
Tin	63.87½	60.87½	40.40
TEXTILES—			
Cotton, mid. upland	21.62	21.62	23.62
Print cloths	.05½	.05½	.06¼
RUBBER—			
Smoked sheets, spot	.20	1.02	.21½

Range of prices 1925 to date:

	Highest.		Lowest.	
Wheat	$2.34¼	Jan. 28	$1.48	Oct. 1
Corn	1.53¾	Jan. 16	.97¼	Sep. 22
Rye	1.42¾	Jan. 28	.87¼	Sep. 22
Oats	.64	Jan. 19	.47	Aug. 22
Flour	10.25	Jan. 28	7.50	Apr. 2
Coffee	.24½	Jan. 3	.16¾	May 13
Sugar	.06¾	Jan. 3	.05½	Oct. 7
Butter	.53	Oct. 15	.37	Oct. 27
Eggs	.55	Jan. 30	.37¾	Mar. 4
Lard	18.40	July 7	15.20	Apr. 27
Pork	41.50	Mar. 24	34.00	Jan. 20
Beef	25.00	Oct. 14	22.00	Jan. 20
Iron	25.00	Jan. 8	21.75	Oct. 1
Steel	40.00	Jan. 2	35.00	May 7
Lead	10.85	Jan. 9	7.70	Apr. 20
Copper	15.00	Jan. 3	11.87	Apr. 17
Tin	63.87½	Oct. 15	35.00	Apr. 9
Zinc, E. St. L.	8.35	Oct. 8	6.75	May 1
Cotton	28.05	Mar. 5	21.60	Oct. 16
Printcloths	.07	Mar. 5	.05¼	May 15
Rubber	1.21	July 20	.34¼	Jan. 10

PRODUCE MARKETS.

BUTTER—Receipts: 12,119 packages. Another 1c advance in the finer grades. Medium grades are quiet. Creamery, higher than extras, 92 score, 52@53½c; extras, 92 score, 52½c; firsts, 48½@52c; seconds, 45@46c; lower grades, 44@44½c. Centrifugal, extra, 90 score, 49c; 89 score, 48c; 88 score, 46½@47c; 84 to 87 score, 45@46c; unsalted, higher than extras, 54@54½c; extras, 92 score, 52@53c; firsts, 48½@52c; seconds, 45@46c. Packing stock: creamery, high scoring, 30½@31c; extras, 49½@50c; firsts, 46½@49c; seconds, 44½@46c; lower grades, 43@44c; renovated, 42½@48c; ladles, current make, 44½@45c; firsts, 42½@43c; seconds, 42c; lower grades, 40@41c; packing stock, current make, No. 1, 42c; No. 2, 41c; lower grades, 39@40c.

EGGS—Receipts: 12,891 cases. Trade slightly improved. Extras, current, 50@52c; extra firsts, 45@48c; firsts, 41@44c; seconds, 34@39c; undergrades, 29@33c; mediums, 32@34c; dirties, No. 1, 31½@32½c; No. 2 and poorer, 27@30c; checks, No. 1, 27@28c; refrigerator, firsts to extra firsts, storage paid to expiring date, 32@36c; seconds and poorer, 30@32½c; Pacific Coast, whites, best brands, 44@46c; processed, 45@47c; Western whites, 47@49c; near-by whites, finest selected, 44@47c; firsts to extra firsts, 37@43c; Jersey and other near-by hennery whites, closely selected, extras, 48@50c; near-by and Western hennery whites, average run, 42@46c; checks to extra firsts, 37@42c; near-by gathered whites, firsts to extra firsts, 37@42c; near-by whites, undergraded, 30@36c; near-by mediums, 40 to 46 lbs. net, 38@39½c; near-by whites, pullets, No. 1, 51@55c; near-by whites, pewees, 38@46c; Pacific Coast, whites, extra firsts to extras, 66@75c; short held, 44@60½c; pullets to mediums, 42@43c; pullets, 41½@46c; near-by and Western Southern, hennery whites, 43@44c; Jersey and other near-by and Western, hennery browns, extras, 38@40c.

OIL CO. INCOME FALLS.

Producers & Refiners Had $696,003 Net for Six Months.

The statement of earnings of the Producers and Refiners Corporation and its subsidiaries, which is controlled by the Prairie Oil and Gas Company, shows gross sales of $9,206,839 for the six months ended June 30, against $4,907,118 in the corresponding period last year. After allowing for all operating expenses, reserves for depreciation, interest and taxes, but before depletion reserves, the company reported net income of $696,003 against $1,260,815.

The net income for six months of 1925, after providing for the usual dividend requirements on the preferred stock, left a balance equal to 80 cents a share earned on the 748,703 shares of common stock of $50 a share par value outstanding. In the first half of 1924 earnings were equal to $1.68 a share on the common stock. Directors of the company recently suspended dividend payments on the preferred stock.

RUBBER MARKET DECLINES.

Withdrawal of Buyers Causes Sag in Prices.

Another spell of idleness as a result of the withdrawal of buyers, while sellers were inclined to press stocks, brought a further decline in the crude rubber market yesterday. Spot smoked sheets sagged 1 cent, to 20 cents, while other grades registered losses ranging from 1 to 2 cents per pound. London also showed an easy tone, spot dropping ¾d to 47¾d.

Yesterday's closing quotations for the leading grades follow:

	Spot.	Oct.	Nov.-Dec.	Jan.-Mch.
Ribbed smkd sheets	.20	.20	.21	.24
Brown crepe thin, clean	.20	.20	.21	.23
First latex crepe	1.00	.97	.98	.97
Amber No. 3	.19	.17	.18	.19
Fine up-river Para	.25	.24	.23	.21
Reclaimed rubber—Tire reclaimed 10c; shoe reclaimed, 10½c; tube reclaimed 18½c.				

LIVE STOCK AND MEATS.

(Reported daily by the United States Department of Agriculture.)

Jersey City and New York.

CATTLE—Very little trading Thursday.

CALVES—Around 460 head on sale; State and nearby veals scarce, 25 cents lower; top and bulk, $16; few throwouts, $10@$11; Southerns and Westerns draggy; load 262-pound Westerns, $7; load 283-pound Southerns, $7.50.

HOGS—None on sale.

SHEEP—About 1,500 sheep and lambs on sale; lambs slow, mostly 25 to 50 cents lower; good 71-pound State lambs, $15; few uneven 62 to 74-pound State and Pennsylvania lambs, $14.50; scoring heavier, mostly at $11. Sheep scarce, ewes mostly $4@$7.

Live Stock Markets at Chicago.

Special to The New York Times.

CHICAGO, Oct. 15.—The hog market was unsettled, early sales being generally 10 cents lower, but heavy packing kinds firmed up later, while the close on better grades was topheavy. The practical top after the opening was $11.80, with some early sales, largely pigs, at $12. The early advance was 15 cents higher, at $11.15. Packers bought 19,000 and shippers 2,500, with 11,000 left over. Receipts were 26,000. The bulk of the sales were at $11.35 to $11.75, with packing sows at $9.50 to $9.80. Fat lambs were generally 25 cents lower, with a top of $15.40 on best rangers and $15.50 on natives, with the bulk of the latter at $14.50 to $15. The bulk of feeder lambs brought $14.75 to $15.50, with a top of $16. Sheep were steady. Receipts were 11,000.

There was little change in the cattle prices, with good steers wanted at full prices, while light weights were dull. Top steers were $16. The bulk of beef steers were sold at $8.85 to $14.75. Receipts were 14,000.

DIVIDENDS DECLARED.

Company.	Rate.	Pe-riod.	Pay-able.	Holdings of Record.
Am. Chain Co.	.50c	Q.	Oct. 19	Oct. 16
Am. Cyanamid Co.	.50c	Q.	Oct. 31	Oct. 16
Am. Dist Tel N J.	.75c	In.	Oct. 29	Oct. 15
Am Radiator	.$1	Q.	Dec. 31	Dec. 15
Do pf.	.1¾	Q.	Nov. 16	Nov. 2
Brad Ty Co. A & F	.2½	Q.	Dec. 1	Oct. 31
Brill (J. G.) pf.	.1¾	Q.	Nov. 2	Oct. 24
Butler Bros	.8¾	Q.	Nov. 16	Oct. 28
C S & C RR.	.$1.50	S.A.	Nov. 1	Oct. 26
Chinch Ci Corp pf.	$1.75	Q.	Nov. 2	Oct. 24
Farmers Loan & Trust	.$1	Q.	Nov. 2	Oct. 26
Fisk Rub	.$1.87½	Q.	Nov. 1	Oct. 26
Kings County Trust.	.12½	Q.	Nov. 2	Oct. 26
Do	.10	Ex.	Nov. 2	Oct. 26
P & A F Mfg 7% pf.	.1¾	Q.	Nov. 1	Oct. 20
Do 8% pf.	.2	Q.	Nov. 1	Oct. 20
Schulte Ret Strs pf.	.$2	Q.	Dec. 1	Nov. 15
Scotten-Dillon Co.	.3	Q.	Nov. 13	Nov. 4
Do	.5	Ex.	Nov. 13	Nov. 4
Std P & L of Del.	.$1.75	Q.	Nov. 2	Oct. 16
Std P & L of Md.	.$1.75	Q.	Nov. 2	Oct. 16
Tobacco Prod A.	.$1.75	Q.	Nov. 16	Nov. 3
Wburn Crosby Co.	.1¾	Q.	Nov. 1	Oct. 24

NEW YORK CURB EXCHANGE

THURSDAY, OCTOBER 15, 1925.

Stocks.	Day's Sales.	Wednesday.	Tuesday.	A Year Ago.	Year to Date.	1924 to Date.
Industrials and public utilities	$256,350	320,475	300,679	$4,190	42,674,911	14,212,183
Standard oils	24,760	43,165	45,060	62,350	10,289,788	6,144,007
Miscellaneous oils	46,000	49,400	55,200	22,220	16,961,329	15,206,336
Mining	83,890	56,130	119,580	178,110	23,354,755	29,023,255
Total stocks	506,509	469,560	520,519	352,790	93,240,784	74,583,881
Domestic bonds	$883,000	$829,000	$922,000	$485,900	$175,061,400	$118,471,700
Foreign bonds	233,000	243,000	188,000	67,000	46,639,000	26,539,000
Total bonds	$1,115,000	$1,072,000	$1,110,000	$552,000	$221,700,400	$145,010,700

INDUSTRIALS.

Sales.		High.	Low.	Last.	Net Chge.
200	Aero Sup Mfg. A (1.50)	19¼	19¼	19¼	..
110	AlphaPortCem(6)	137	135¼	137	+ ¾
100	Amal Leather	14¾	14¾	14¾	+ ¼
1,100	Am Hawaiian SS	14	14	14	..
500	Am Rayon Prod (50c)	37¾	37	37¾	+ ¼
	20-Am Rpt Mill (24)	81	81	81	+ 1
100	All Fruit & Bisc	74c	74c	74c	..
2,300	Atlas Por Cem, new (4)	53¾	52¾	53¾	+ 1¾
100	Auburn Auto (13)	43	43	43	..
100	Belvedere Bag pf	92	92	92	+ 3
500	Berdin, new (4)	25	23¾	25	+ 1
80	Do pf (6)	112½	112	112	..
800	Do sub stock, new (4)	26	25	26	+ 4
300	Brit-Am Tobacco, coupon (90c)	30¼	30	30¼	+ ¼
125	Bucyrus (5)	107	105	107	+ 4
700	Can Dry Gin Ala, new (1.25)	26	24½	25	+ ½
200	Car Light & Pwr	75	75	75	..
13,800	Centrifugal P (1)	25¼	24¼	25¼	+ 1¾
300	Chicago Nipple, A	17½	17½	17½	..
100	Do B	17½	17½	17½	..
2,000	Cleveland Motors	25¾	24¾	25¾	+ ¾
100	Christie Brown	50	50	50	..
200	Connor (J. T) (2)	23	23	23	..
700	Cont Bak. Cl A (0)	13¾	13¾	13¾	+ ¼
84,900	Do Class B	13¾	13¾	13¾	— ¼
1,800	Do pf (8)	100¼	100	100¼	..
2,300	Cont. Tobacco	19¾	17¾	17¾	— 2
1,900	Curtiss Aero & M	21¾	20¾	21¼	— ¼
800	Dr Forest Radio	24¾	24	24	— ¾
400	Dow Chem (4)	79	77½	79	+ 1½
6,700	Dubilier C & R	17¾	15¾	17¾	+ 1¾
23,200	Durant Motors	14¾	14¼	14¾	— ¼
2,000	Elsenlohr Bros	10¾	10¼	10¾	+ ¼
1,000	Elec Auto Lic (6)	70	68	69	— 1
1,300	Fageol Motor	11¾	11	11¾	— ¼
100	Fed Mtr Tr (1.50)	23¾	23¾	23¾	+ ¼
8,000	Fornaca A	19¾	19¼	19¾	..
100	Film Insp M	5	5	5	..
170	Ford M of C (10)	360	360	360	— 30
200	French-Bleininger	14	14	14	+ ¾
500	Freshman (D)	15¾	15¾	15¾	+ ¼
300	Gerod	13¾	13	13	..
9,000	Gen Bak. Cl A	13¾	13¾	13¾	..
45,300	Do Cl B, w i	13¾	13¾	13¾	..
100	Gemmer Mfg. Cl B (50c)	37¾	37¾	37¾	..
900	Gen Ry Signal, new, w i	69¾	68	69¾	+ 1
2,100	Gillette SR (16.75)	105¾	103¾	105¾	..
2,100	Glen Alden Co (7)	113¾	113¾	113¾	..
5,400	Goodyear T & R	45¾	45¼	45¼	— ¼
200	Grand 5-10-25c St	69	69	69	..
500	Greenan Bak (1)	15¾	15¾	15¾	+ ¼
900	Grimes D Radio	6	6	6	..
8,000	Happiness Candy Stores, A (50c)	9	8¾	9	— ¼
1,800	Do Index sh (50c)	8¼	8	8	— ¼
200	Haselline (1¾)	21	21	21	..
100	Hellman (2)	14¾	14¾	14¾	— ¼
500	Hayden Chem	27	27	27	..
400	Horn & Hardart	86¾	86¾	86¾	..
200	Imp Tob Gt Brit	25	25	25	..
6,200	Indus Rayon Cl A	39¾	37¾	39¾	+ 2
1,900	Interson Rubber	13	12¾	13¼	— ¼
1,100	Int Match pf (8.20)	50¾	50¼	50¼	— ¾
225	Johns-Manv (4)	103	103	103	+ ¼
200	Jones Radio	4¾	4¾	4¾	..
5,600	Kelvinator (1¾)	39	38	39	+ 1
900	Kraft Cheese (2)	91	90	90	— 1¼
100	Landover H, Cl A	22	22	22	..
200	Land Co of Fla.	27	27	27	..
4,000	Lehn & Fink	28	28	28	..
1,100	LIGCent ctf (3.75)	87¾	87¼	87¼	— ¾
850	Libby-O'SG (2)	25¾	25¾	25¾	+ ¼
100	Libby McNeil, n	8¾	8¾	8¾	..
19,100	Lib Radio G	3¾	3¾	3¾	..
100	Lupton F, Cl A	47½	47½	47½	..
400	Lit Bros (2)	27¾	27¾	27¾	..
1,400	Marconi W of L	17¾	17¾	17¾	..
600	McCrd R stk (2)	25¾	25¾	25¾	..
500	McCrys. stk (3.60)	137	137	137	— 1
450	Mengel	62	60¾	60¾	..
300	Masabi Iron	3	3	3	..
200	Midvale Co	33¾	33¾	33¾	— ¼
100	Miller Rub (6)	237	237	237	..
600	Do serv. stk	84	84	84	..
100	Motion Pict (1½)	18¾	18¾	18¾	..
100	MooreDF,ClA (6)	68¾	68¾	68¾	..
800	Music Master	6¾	6¾	6¾	..
400	Mtn-Rad Radio	5¾	5¾	5¾	..
500	Nat Leather	2¾	2¾	2¾	..
70	Nat Tea, new (1)	39¾	39¾	39¾	..
100	Nat Transit (2.50)	22	22	22	..
100	Niles-Bem-Pond (2)	39¾	39¾	39¾	..
200	Nizer Corp A (3)	33¾	33¾	33¾	..
400	Do Cl B (1.20)	23¾	23¾	23¾	..
200	Omnibus vtc stfs	13¾	13¾	13¾	+ ¼
100	Do 8er A cum con pf w i (8)	92¾	92¾	92¾	+ ¾
1,100	Outlet Co (4)	97¾	97	97¾	+ ¾
200	Do pf (7)	97¾	97	97¾	+ ¾
100	Pitts F & T (7)	137	137	137	..
100	Pratt & Lambert (4)	125	125	125	— 1
20	Procter & G (4)	125	124½	125	+ ½
400	Purity Bk.Cl A (3)	43¾	43¾	43¾	— ¼
100	Pyrene Mfg (1)	11¾	11¾	11¾	..
2,000	Rem Type, Cl A	10¾	10	10¾	+ ¾
200	Reg Mot Tr v t c	12	12	12	..
1,300	Rickenbacker M	2¾	2¾	2¾	..
3,100	Richm Rad, new	20	20	20	— ¼
3,600	Rickenbacker M	3¾	3¾	3¾	..
200	Rova Radio	4¾	4¾	4¾	..
900	Rex Rub	50	50	50	..
100	Safety C H (6)	110¾	110¾	110¾	+ ¾
200	Servel, Cl A	39¾	39¾	39¾	..
200	Silica Gel, new	40¾	40¾	40¾	+ ¾
1,000	Simms Dahlen, Cl A	40¾	39¾	40¾	+ ¾
500	Do Cl B	11¾	11¾	11¾	..
50	Stand Screw (12)	123	123	123	+ ¾
100	St Regis Pap (2)	60¾	60¾	60¾	..
200	StdPrDt,ClA	61½	61½	61½	..
100	Stand Textile Pd	3¾	3¾	3¾	..
500	Stearns & Fos	27¾	27¾	27¾	..
200	Stroud, Cl A	40¾	40¾	40¾	..
200	Stutz M Car	37¾	37¾	37¾	+ ¾
100	Do Class A	37¾	37¾	37¾	+ ¾
50	Swift Int'l	39¾	39¾	39¾	..
100	Tampa Elec	39¾	39¾	39¾	..
100	Thomp Spen (2)	27¾	27¾	27¾	..
2,300	Tob Prod Exp	7¾	7¾	7¾	..
2,800	Trans-Lux Dev	4	4	4	..
	P preferred	67¾	67¾	67¾	..
200	Tricolette (2.62½)	70¾	70¾	70¾	+ ¾
300	Tower Mfg	9¾	9¾	9¾	..
170	Tub Art Silk, Cl B	16¾	16¾	16¾	..
100	Tulip Cup (1½)	15¾	15¾	15¾	+ ¼
2,300	UHlecCl vtc (50c)	44¾	44	44¾	+ ¾
1,800	Un Cig-Am Co (5)	71¾	71¾	71¾	..
100	U S Rub 1st pf (8)	105¾	105¾	105¾	..
1,100	Int Match pf(8.20)	50¾	50¼	50¼	— ¾
225	Johns-Manv (4)	103	103	103	+ ¼
200	Jones Radio	4¾	4¾	4¾	..
5,600	Kelvinator (1¾)	39	38	39	+ 1
900	Kraft Cheese (2)	91	90	90	— 1¼
100	Landover H, Cl A	22	22	22	..
200	Land Co of Fla.	27	27	27	..
4,000	Lehn & Fink	28	28	28	..
1,100	LIGCent ctf (3.75)	87¾	87¼	87¼	— ¾
850	Libby-O'SG (2)	25¾	25¾	25¾	+ ¼
100	Libby McNeil, n	8¾	8¾	8¾	..
19,100	Lib Radio G	3¾	3¾	3¾	..
100	Lupton F, Cl A	47½	47½	47½	..
400	Lit Bros (2)	27¾	27¾	27¾	..
1,400	Marconi W of L	17¾	17¾	17¾	..
600	McCrd R stk (2)	25¾	25¾	25¾	..
500	McCrys. stk (3.60)	137	137	137	— 1
450	Mengel	62	60¾	60¾	..
300	Masabi Iron	3	3	3	..
200	Midvale Co	33¾	33¾	33¾	— ¼
100	Miller Rub (6)	237	237	237	..
600	Do serv. stk	84	84	84	..
100	Motion Pict (1½)	18¾	18¾	18¾	..
100	MooreDF,ClA (6)	68¾	68¾	68¾	..
800	Music Master	6¾	6¾	6¾	..
400	Mtn-Rad Radio	5¾	5¾	5¾	..
500	Nat Leather	2¾	2¾	2¾	..
70	Nat Tea, new (1)	39¾	39¾	39¾	..
100	Nat Transit (2.50)	22	22	22	..
100	Niles-Bem-Pond (2)	39¾	39¾	39¾	..
200	Nizer Corp A (3)	33¾	33¾	33¾	..
400	Do Cl B (1.20)	23¾	23¾	23¾	..
200	Omnibus vtc stfs	13¾	13¾	13¾	+ ¼
100	Do 8er A cum con pf w i (8)	92¾	92¾	92¾	+ ¾
1,100	Outlet Co (4)	97¾	97	97¾	+ ¾
200	Do pf (7)	97¾	97	97¾	+ ¾
100	Pitts F & T (7)	137	137	137	..
100	Pratt & Lambert (4)	125	125	125	— 1
20	Procter & G (4)	125	124½	125	+ ½
400	Purity Bk.Cl A (3)	43¾	43¾	43¾	— ¼
100	Pyrene Mfg (1)	11¾	11¾	11¾	..
2,000	Rem Type, Cl A	10¾	10	10¾	+ ¾
200	Reg Mot Tr v t c	12	12	12	..
1,300	Rickenbacker M	2¾	2¾	2¾	..
3,100	Richm Rad, new	20	20	20	— ¼
3,600	Rickenbacker M	3¾	3¾	3¾	..
200	Rova Radio	4¾	4¾	4¾	..
900	Rex Rub	50	50	50	..
100	Safety C H (6)	110¾	110¾	110¾	+ ¾
200	Servel, Cl A	39¾	39¾	39¾	..
200	Silica Gel, new	40¾	40¾	40¾	+ ¾
1,000	Simms Dahlen, Cl A	40¾	39¾	40¾	+ ¾
500	Do Cl B	11¾	11¾	11¾	..
50	Stand Screw (12)	123	123	123	+ ¾
100	St Regis Pap (2)	60¾	60¾	60¾	..
200	StdPrDt,ClA	61½	61½	61½	..
100	Stand Textile Pd	3¾	3¾	3¾	..
500	Stearns & Fos	27¾	27¾	27¾	..
200	Stroud, Cl A	40¾	40¾	40¾	..
200	Stutz M Car	37¾	37¾	37¾	+ ¾
100	Do Class A	37¾	37¾	37¾	+ ¾
50	Swift Int'l	39¾	39¾	39¾	..
100	Tampa Elec	39¾	39¾	39¾	..
100	Thomp Spen (2)	27¾	27¾	27¾	..
2,300	Tob Prod Exp	7¾	7¾	7¾	..
2,800	Trans-Lux Dev	4	4	4	..
	P preferred	67¾	67¾	67¾	..
200	Tricolette (2.62½)	70¾	70¾	70¾	+ ¾
300

CHILE MAY SEEK LOAN OF $45,000,000 HERE

Finance Minister Is Said to Believe Issue Could Be Floated at 6½ Per Cent.

In addition to a number of German municipal loans expected to be offered in this market in the next several weeks, it is said that one of the largest pieces of foreign financing to be arranged here will be a loan for Chile, *although it may not come for several* months. Reports in banking quarters have put the size of the Chilean financing at $45,000,000 and the Chilean Minister of Finance is said to believe that an issue of this amount, to bear 6½ per cent. interest, could be floated at a price around 95. A Chilean nitrate loan of $16,000,000 is scheduled for offering in this market, probably the first of next week.

The only thing that apparently is holding back the Chilean Government loan is the fact that the committee headed by Professor Kemmerer of Princeton, charged with the task of revamping the Chilean financial structure, is still at work on this matter.

TO HEAD ANGLO-CHILEAN CO.

E. A. Cappelen Smith Made President of New Nitrate Concern.

Announcement was made yesterday of the personnel of the board of the new Anglo-Chilean Consolidated Nitrate Corporation, organized to take over the assets of a former British company, and on whose account an offering of securities will be made in the New York market next Monday.

E. A. Cappelen Smith of Guggenheim Bros. will be the President and Augustin Edwards of A. Edwards & Co., bankers of Valparaiso, Chairman of the board. It will also include Murry Guggenheim, S. R. Guggenheim, Senator Simon Guggenheim, J. K. MacGowan, A. C. Burrage, Russell Burrage of Boston, S. W. Howland, Charles D. Hillies, Carrol A. Wilson, Paul M. Mayer, C. Lelor Burdick, W. E. Bennett, Carlos Aldunate Solar and Alfred Houston.

Court to Sell Kelly-Springfield Co.

Special to The New York Times.

SPRINGFIELD, Ohio, Oct. 15.—Judge Frank M. Krapp of Common Pleas Court issued an order today for the sale of the plant of the Kelly-Springfield Motor Truck Company on Nov. 23. The case is the Bankers Trust Company of New York against the company. Pearl A. Lewis is receiver. This step is incident to financial reorganization. The claims amount to $2,600,000.

This company entered the hands of the Court on Dec. 16, 1922 on application of the Bankers Trust Company whose petition declared that three semi-annual instalments were overdue on a first mortgage 8 per cent. gold bond.

Knoxville Borrows $1,000,000 Here.

Special to The New York Times.

KNOXVILLE, Tenn., Oct. 15.—The City of Knoxville has borrowed $1,000,000 from the Bankers Trust Company of New York. Upon receipt of the city's notes duly signed the Bankers Trust Company will place $1,000,000 in banks in New York to the credit of the city.

Eureka Vacuum Stock on Exchange

The 250,000 shares of no par value capital stock of the Eureka Vacuum Cleaner Company have been admitted to trading on the New York Stock Exchange. The company's latest earnings statement, covering the five months ended May 31, showed net profits of $465,296.

Pneumatic Service's Net $302,623.

The American Pneumatic Service Company reports for the nine months ended Sept. 30 net income of $302,623 after charges and depreciation, but before taxes, compared with $326,864 in the same period last year. This was equal to $1.78 on the second preferred stock outstanding in the period, against $1.97 a share a year ago.

Reports on Georgia & Florida.

John Skelton Williams, receiver of the Georgia & Florida Railway, has sent to security holders of that road a digest of the most important features of reports which railroad authorities have made from time to time on its condition, prospects and opportunities for development.

FINANCIAL NOTICES.

Hudson County Circuit Court.

TO ISLE ROYALE COPPER COMPANY, and any and all persons having or claiming interest in certificates of stock of said Isle Royale Copper Company numbered A5589, A5531 and A5590, for one hundred shares each:

By virtue of an order of the Hudson County Circuit Court in a certain proceeding wherein Charles M. Harrison, administrator of the estate of John Northup, deceased, is petitioner, and The Isle Royale Copper Company, a corporation, is defendant, you are required to show cause before said Court at the Court House, Jersey City, New Jersey, on Saturday, the 31st day of October, 1925, at 10 A. M., why the prayer of the petitioner for an order requiring said The Isle Royale Copper Company to issue new certificates to replace the certificates above named, and in like number of shares, and for such other relief as may be just, should not be granted.

The said certificates, A5589 dated September 25, 1911, A5531 dated September 25, 1911, and A5590 dated December 6, 1911, each certificate being for one hundred shares of said stock, were issued to said John Northup, otherwise known as John E. Northup, in his lifetime, but have not been found among his effects by said administrator and have not been elsewhere located.

Any and all persons having, or who claim, any interest in said shares must make objection to the granting of said relief before said Court at the time and place designated.

WILLIAM McFADDEN,
WILLIAM J. McFADDEN,
Attorney for Petitioner, 770 Broad St., Newark, N. J.

CENTRAL IRON & COAL COMPANY

First Mortgage Sinking Fund Six Per Cent. Gold Bonds

Due August 1, 1939.

CENTRAL UNION TRUST COMPANY OF NEW YORK, Trustee, gives notice that, in accordance with Article Three, Section 1, of a certain Indenture of the above Company, dated August 1, 1908, it will receive sealed proposals for the sale to it of the above described bonds at a rate not to exceed 105 per cent and accrued interest, the total offer not to consume more than the amount of SEVENTEEN THOUSAND TWO HUNDRED THIRTY-SIX DOLLARS AND 83/100 ($17,236.83). Such proposals setting forth serial numbers of the bonds offered will be opened at the office of Central Union Trust Company of New York, 80 Broadway, New York City, at twelve o'clock noon on October 19th, 1925.

CENTRAL UNION TRUST COMPANY,
OF NEW YORK.
By F. J. FULLER, Vice President.

DIVIDENDS.

READING COMPANY.

General Office, Reading Terminal, Philadelphia, October 16, 1925.

The Board of Directors has declared from the net earnings a quarterly dividend of two per cent. (2%) on the Common Stock of the Company, to be paid on November 12, 1925, to stockholders of record at the close of business October 15, 1925. Checks will be mailed to stockholders who have filed dividend orders with the Treasurer.

JAY V. HARE, Secretary.

THE FISK RUBBER COMPANY

First Preferred Dividend.

New York, October 15, 1925.

A dividend has this day been declared of one dollar seventy-five cents ($1.75) per share on the First Preferred stock of The Fisk Rubber Company, payable November 2, 1925, to stockholders of record at the close of business October 24, 1925.

ANDREW A. LEISER, Jr., Secretary.

WESTINGHOUSE ELECTRIC & MANUFACTURING COMPANY

A Dividend of two per cent ($1.00 per share) on the COMMON STOCK of this Company, for the quarter ending September 30, 1925, will be paid October 31, 1925, to stockholders of record as of Sept. 30, 1925.

H. F. HARTE, Treasurer.

FINANCIAL NOTICES.

MISSISSIPPI RIVER POWER COMPANY

To the Holders of Fifteen Year Seven Per Centum Sinking Fund Gold Coupon Debentures, due November 1, 1935.

Notice is hereby given that pursuant to Article III of the Company's Indenture to State Street Trust Company, as Trustee, dated November 1, 1920, the following numbered debentures have been called for retirement and will be paid on November 1, 1925, at one hundred two per centum (102%) of the principal thereof, together with accrued interest to said date at the office of State Street Trust Company, Trustee, corner of State and Congress Streets, Boston, Massachusetts, upon presentation and surrender of said debentures with November 1, 1925, and all subsequent coupons thereon:

M9, 11, 37, 41, 45, 62, 89, 112, 116, 118, 121, 125, 151, 167, 193, 197, 205, 229, 234, 238, 240, 244, 247, 254, 256, 260, 278, 280, 285, 292, 300, 304, 305, 309, 325, 326, 328, 331, 335, 338, 347, 350, 359, 365, 372, 398, 409, 414, 445, 447, 470, 474, 488, 490, 493, 499, 510, 525, 530, 538, 560, 565, 577, 580, 593, 609, 622, 638, 646, 647, 665, 670, 690, 702, 704, 709, 710, 712, 714, 716, 719, 721, 741, 744, 747, 749, 753, 754, 755, 764, 769, 782, 785, 793, 794, 799, 804, 807, 812, 819, 825, 835, 836, 837, 851, 860, 867, 871, 873, 879, 890, 894, 896, 915, 918, 931, 934, 942, 949, 952, 985, 989, 990, 1008, 1015, 1024, 1032, 1058, 1071, 1084, 1085, 1090, 1094, 1096, 1097, 1099, 1101, 1102, 1105, 1109, 1122, 1128, 1146, 1163, 1173, 1182, 1183, 1210, 1214, 1221, 1227, 1236, 1239, 1245, 1253, 1262, 1270, 1275, 1287, 1296, 1451, 1462, 1465, 1468, 1482, 1485, 1489, 1491, 1494, 1497, 1498, 1502, 1504, 1511, 1515, 1517, 1519, 1521, 1523, 1525, 1531, 1539, 1541, 1542, 1545, 1546, 1549, 1555, 1569, 1586, 1600, 1601, 1607, 1625, 1632, 1637, 1639, 1642, 1652, 1672, 1675, 1676, 1677, 1681, 1684, 1686, 1688, 1689, 1695, 1706, 1713, 1718, 1720, 1725, 1736, 1738, 1760, 1770, 1778, 1781, 1785, 1791, 1800, 1838, 1841, 1845, 1854, 1861, 1870, 1874, 1876, 1892, 1919, 1921, 1940, 1960, 1965, 1970, 1980, 2000, 2006, 2015, 2022, 2036, 2040, 2046, 2060, 2070, 2078, 2085, 2089, 2107, 2111, 2152, 2156, 2209, 2215, 2219, 2242, 2249, 2254, 2279, 2297, 2303, 2311, 2319, 2320, 2344, 2345, 2346, 2348, 2351, 2354, 2361, 2367, 2368, 2371, 2382, 2390, 2399, 2415, 2419, 2427, 2442, 2460, 2466, 2472, 2476, 2479, 2483, 2500, 2507, 2515, 2518, 2524, 2528, 2533, 2536, 2547, 2561, 2563, 2567, 2568, 2570, 2581, 2584, 2602, 2615, 2617, 2620, 2622, 2624, 2630, 2634, 2640, 2649, 2652, 2673, 2682, 2687, 2688, 2689, 2700, 2715, 2731, 2734, 2735, 2739, 2745, 2749, 2757, 2767, 2787, 2790, 2799, 2802, 2806, 2808, 2816, 2820, 2822, 2824, 2830, 2854, 2855, 2856, 2860, 2850, 2854, 2875, 2878, 2890, 2923, 2926, 2932, 2977, 2986, 3001, 3012, 3014, 3023, 3030, 3034, 3039, 3050, 3055, 3058, 3066, 3071, 3075, 3087, 3098, 3102, 3104, 3117, 3124, 3130, 3132, 3134, 3143, 3149, 3150, 3155, 3156, 3162, 3166, 3180, 3184, 3193, 3200, 3202, 3206, 3211, 3216, 3231, 3240, 3252, 3258, 3263, 3282, 3284, 3289, 3299, 3301, 3345, 3345, 3354, 3370, 3392, 3397, 3402, 3413, 3420, 3428, 3457, @ $1,000 each.

D1, 5, 6, 7, 14, 25, 37, 38, 42, 56, 58, 69, 77, 87, 99, 107, 111, 112, 113, 117, 123, 126, 130, 142, 145, 148, 153, 162, 165, 178, 179, 184, 191, 195, 202, 205, 216, 219, 220, 231, 236, 239, 243, 244, 265, 272, 280, 294, 295, 322, 333, 336, 347, 358, 372, 376, 383, 390, 403, 408, 420, 424, 428, 435, 440, 446, 453, 460, 461, 466, 477, 485, 545, 549, 551, 564, 585, 589, 600, 600, 606, 613, 631, 634, 637, 646, 664, 670, 673, 678, 681, 688, 697, 700, 703, 705, 707, 718, 722, 735, 745, 748, 756, 806, 817, 823, 833 @ $500 each.

C10, 16, 18, 23, 30, 36, 39, 44, 46, 50, 59, 61, 65, 68, 75, 87, 96, 101, 103, 107, 112, 115, 117, 119, 123, 125, 132, 144, 147, 149, 163, 168, 171, 173, 184, 198, 207, 221, 225, 226, 239, 242, 274, 279, 285, 302, 308, 310, 351, 352, 364, 365, 368, 374, 378, 382, 396, 413, 418, 428, 435, 439, 448, 455, 458, 463, 502, 504, 508, 512, 514, 517, 520, 521, 523, 524, 528, 529, 532, 534, 538, 543, 549, 551, 558, 563, 570, 584, 585, 595, 596, 602, 605, 611, 618, 620, 626, 629, 643, 653, 665, 668, 669, 682, 687, 701, 709, 711, 722, 727, 738, 740, 747, 753, 756, 760, 770, 774, 783, 804, 806, 820, 871, 873, 884, 892, 896, 903, 908, 911, 914, 916, 917, 922, 924, 949, 953, 957, 962, 995, 996, 1001, 1005, 1013, 1015, 1019, 1021, 1025, 1027, 1028, 1031, 1046, 1048, 1049, 1052, 1054, 1057, 1059, 1061, 1062, 1066, 1068, 1131, 1139, 1141, 1145, 1157, 1160, 1170, 1179, 1186, 1191, 1194, 1203, 1214, 1219, 1225, 1235, 1262, 1267, 1271, 1275, 1280, 1285, 1335, 1343, 1345, 1347, 1351, 1359, 1365, 1368, 1395, 1402, 1433, 1454, 1469, 1472, 1474, 1476, 1481, 1486, 1490, 1495, 1519, 1537, 1544, 1548, 1563 @ $100 each.

Interest on said debentures will cease from and after November 1, 1925.

MISSISSIPPI RIVER POWER COMPANY
By HENRY B. SAWYER,
Treasurer.

ALABAMA TRACTION, LIGHT & POWER COMPANY, Limited

To the Holders of the Five Percent First Mortgage Fifty Year Gold Bonds of Alabama Traction, Light & Power Company, Limited:

Notice is hereby given that at a Meeting of the Holders of the Five Percent First Mortgage Fifty Year Gold Bonds of the above-named Company, held pursuant to notice at the office of Montreal Trust Company, Trustee, in the City of Montreal, on the 7th day of October, 1925, the following resolution was adopted as an "Extraordinary Resolution" within the terms of the Trust Deed and Deeds Supplemental thereto securing said Bonds and as such is binding upon all the holders of said Bonds:

"Resolved, That all of the Five Percent First Mortgage Fifty Year Gold Bonds of the Company presently issued and outstanding be exchanged for or converted into Six Percent Gold Debentures Series 'A' due 2022, of Southeastern Power & Light Company, a Corporation organized under the Laws of the State of Maine, together with warrants entitling the holders to subscribe for shares of common stock of said Southeastern Power & Light Company on the following basis:

"Each Bond, with interest coupons due March 1, 1926, and thereafter, attached, shall be exchanged for or converted into a debentures of like principal amount of said Southeastern Power & Light Company, being one of the Six Percent Gold Debentures Series 'A' of that Company, bearing interest at a rate from September 1, 1925, together with warrants entitling the holder at any time thereafter to purchase at Fifty Dollars per share two shares of the common stock of said Southeastern Power & Light Company for each One Hundred Dollars in principal amount of Bonds so exchanged or converted;

"Resolved Further, That the deposit with Montreal Trust Company, as Trustee for the Bondholders, or the making available for delivery to it or to its order, of the requisite principal amount of said Six Percent Gold Debentures Series 'A' of Southeastern Power & Light Company, together with the requisite number of warrants for the purchase of the shares of its common stock necessary to carry out such exchange or conversion for delivery to the Bondholders against the surrender by them to the said Trustee of the Bonds held by them respectively, shall operate as a release of the whole of the mortgaged premises from the mortgage, pledge and charge securing the Bonds and a release and discharge to the Company and to said Southeastern Power & Light Company, as having assumed the same, from the whole of the principal and interest owing upon the Bonds and from all obligations under the Trust Deed and Deeds supplemental thereto, which release and discharges the Trustee is hereby authorized and directed to give and grant;

"Resolved Further, That the Trustee be and is hereby authorized and directed to distribute the said Six Percent Gold Debentures Series 'A' of Southeastern Power & Light Company and the warrants to subscribe for shares of common stock of that Company so to be received by the Trustee, to the Bondholders on the basis above set forth upon the surrender to the Trustee for cancellation of the said Bonds with all interest coupons due March 1, 1926, and thereafter, thereto attached."

Notice is further given that the requisite principal amount of said Six Percent Gold Debentures Series 'A' of Southeastern Power & Light Company, together with the requisite number of warrants for the purchase of shares of common stock of said Southeastern Power & Light Company necessary to carry out such exchange or conversion authorized by the foregoing resolution having been deposited with the undersigned, Trustee or made available for delivery to it or to its order, the mortgage and charge securing the said bonds has been cancelled and discharged and the rights of the bondholders are now limited to receiving the Debentures of said Southeastern Power & Light Company, together with the warrants to purchase shares of its common stock to which they are entitled upon the surrender of their bonds for cancellation.

Bondholders are accordingly requested to present their Bonds with all interest coupons due March 1, 1926, and thereafter, attached, in exchange on the above basis, to the undersigned at its office, 11 Place d'Armes, Montreal, Canada, or its office, 2 Bank Buildings, Princes Street, London, E.C., England, or at Irving Bank-Columbia Trust Company at its Office, 60 Broadway, New York City, U. S. A.

MONTREAL TRUST COMPANY,
Trustee.

Montreal, Oct. 12, 1925.

NOTICE OF REDEMPTION of KANSAS CITY TERMINAL RAILWAY COMPANY

Three-year five and one-half per cent. (5½%) Secured Gold Notes.

NOTICE is hereby given to the holders and owners of the above mentioned Notes that pursuant to the terms of said Notes, and of the Indenture of Trust, of even date therewith, to Illinois Merchants Trust Company and Charles G. Hutcheson, Trustees, the Company has elected to redeem and pay off on November 15, 1925, all of said Notes which may be outstanding.

To effect said redemption the undersigned Corporate Trustee, at its Office in Chicago, Illinois, or Lee Higginson and Company, at its Offices in Boston, Mass., and in the Borough of Manhattan in the City of New York, or in the City of Chicago, Illinois, will pay to the holders or registered owners of each of the Notes called for redemption as aforesaid (upon presentation and surrender thereof with coupons maturing on and after November 15, 1925, attached thereto) the principal thereof with a premium of one per cent (1%), and the interest then accrued and unpaid thereon. Interest on the Notes called for Redemption as aforesaid will cease on and after November 15, 1925.

The notes so called for redemption may be presented for payment at the above offices prior to November 15, 1925, and will be paid at the above rate with accrued interest to date of payment.

ILLINOIS MERCHANTS TRUST COMPANY
CORPORATE TRUSTEE

FINANCIAL NOTICES.

MISSISSIPPI RIVER POWER COMPANY

To the Holders of the Fifteen Year Seven Per Centum Sinking Fund Gold Coupon Debentures due November 1, 1935.

Notice is hereby given that pursuant to Article V (Sinking Fund provisions) of the Company's Indenture to State Street Trust Company as Trustee, dated November 1, 1920, the following numbered debentures have been called for retirement and will be paid on November 1, 1925, at one hundred two per centum (102%) of the principal thereof, together with accrued interest to said date, at the office of State Street Trust Company, Trustee, corner State and Congress Streets, Boston, Massachusetts, upon presentation and surrender of said debentures with November 1, 1925, and all subsequent coupons thereon.

Nos.

M10, 42, 115, 243, 277, 329, 345, 441, 469, 878, 894, 971, 708, 740, 818, 1065, 1100, 1110, 1124, 1236, 1330, 1456, 1481, 1503, 1606, 1636, 1662, 1717, 1776, 1837, 1892, 1922, 1962, 1991, 2017, 2072, 2163, 2272, 2312, 2324, 2362, 2506, 2514, 2542, 2604, 2841, 2730, 2746, 2816, 3095, 3078, 3163, 3186, 3241, 3369, $1,000 each.

D36, 50, 100, 124, 144, 204, 307, 443, 518, 672, 690, 704, 805, @ $500 each.

C45, 66, 104, 165, 206, 244, 281, 321, 366, 412, 434, 503, 525, 550, 654, 782, 809, 918, 952, 1026, 1047, 1140, 1178, 1207, 1272, 1364, 1477, 1485, 1543, 1562, @ $100 each.

Interest on said debentures will cease from and after November 1, 1925.

STATE STREET TRUST COMPANY
By ASHTON L. CARR,
Vice President.

Boston, Mass., October 1, 1925.

THE EQUITABLE ILLUMINATING GAS LIGHT COMPANY OF PHILADELPHIA FIRST MORTGAGE FIVE PER CENT. GOLD BONDS, DUE 1928.

Notice is hereby given, pursuant to Article Third of the Mortgage to New York Security and Trust Company, dated February 1st, 1898, that the undersigned, as Trustee, will receive sealed proposals up to 2:00 P. M. on the 23rd day of October, 1925, for the sale to it of bonds as above described, at a price not exceeding the rate of 105 and accrued interest, sufficient to exhaust the sum of $441,493.83, preference to be given by the Trustee to bonds offered at the lowest price.

Bonds accepted in pursuance of the foregoing must be surrendered to the undersigned at its principal office, No. 100 Broadway, New York City, N. Y., on or before October 23, 1925, on which date interest thereon will cease.

The right is reserved to reject any or all tenders in whole or in part.

THE NEW YORK TRUST COMPANY
Formerly New York Security and Trust Company, Trustee.
By A. C. DOWNING, JR.,
Assistant Secretary.

Dated, New York, October 6, 1925.

REFEREES' NOTICES.

Cleveland, Ohio,
October 14, 1925.

NOTICE is hereby given, pursuant to order entered by the Court of Common Pleas of Cuyahoga County, State of Ohio, in the case of W. H. Hoppie, et al., vs. The Cleveland Discount Company et al., being case No. 208878, that all and singular the property of said The Cleveland Discount Company is to be sold at public auction to the highest bidder at the office of W. L. David and Gardner Abbott, Receivers of The Cleveland Discount Company, No. 608 Guarantee Title Building, Cleveland, Ohio, on Friday, the 13th day of November, 1925, at 10 o'clock A. M. Said property will be sold by W. L. David and Gardner Abbott, Receivers of The Cleveland Discount Company duly appointed herein.

At such sale the property of The Cleveland Discount Company will be offered as a whole, consisting of all the property of The Cleveland Discount Company or in the hands of W. L. David and Gardner Abbott, Receivers thereof, real, personal or mixed, more particularly described as follows, to wit:

(a) Real Estate:

Situated in the City of Cleveland, County of Cuyahoga and State of Ohio and known as being Sublots Nos. 29 and 30 in John A. Rockwell and Others' Subdivisions of part of original Two Acre Lots Nos. 67, 68, 69, 70, 71 and 72, as shown by the recorded plot in Volume 2 of Maps, Page 58 of Cuyahoga County Records, and together forming a parcel of land 80 feet and 1½ inches front on the North Westerly side of Superior Street (now being known as Superior Avenue, N. E.) and extending back of equal width 198 feet 11 inches deep to the South Easterly line of Rockwell Street (now known as Rockwell Avenue, N. E.) as appears by said plat, be the same more or less but subject to all legal highways;

said real estate being subject to a certain mortgage to The Prudential Insurance Company of America dated February 24, 1922, on which there is a balance of $1,350,000 with interest at the rate of 6% per annum from August 28, 1925; a First and Refunding Mortgage and Trust Deed to The Harriman National Bank of the City of New York, Trustee, dated November 1, 1922, to secure an issue of $3,000,000 par amount of First Mortgage Refunding 6% Serial Gold Bonds, of which $1,650,000 have been certified, delivered and issued; leases and agreements with tenants, recorded and unrecorded, for the possession of the premises in said building, and subject to restrictions, rights, reservations, covenants and conditions pertaining to the use and occupancy of such premises as shown in deed thereof to W. L. David and Gardner Abbott, Receivers, recorded in Volume 3316, Page 141 of Cuyahoga County Records of Deeds; subject also to agreement by and between W. L. David and Gardner Abbott, Receivers of The Cleveland Discount Company, and The Union Discount Company, dated June 15, 1924; subject also to taxes and assessments, both general and special, for the first half of the year 1925, payable December, 1925, and thereafter.

(b) Personal property of the funds of such Receivers and belonging to said The Cleveland Discount Company, with the exception of cash on hand and including rights, claims against and choses in action of said The Cleveland Discount Company.

(c) The real and personal property of The Cleveland Discount Company assigned to and pledged with the several collateral trusts of said The Cleveland Discount Company as follows, to wit:

1. So-called Series A Collateral Trust Agreement dated by and between The Cleveland Discount Company and Charles J. Forbes, Trustee, under which The Midland Bank of Cleveland, Ohio, is now duly appointed, qualified and acting Trustee.

2. So-called Series B Collateral Trust Agreement, dated July 1, 1921, by and between The Cleveland Discount Company and The Harriman National Bank of the City of New York, Trustee.

3. So-called Series H Collateral Trust Agreement, dated January 1, 1922, by and between The Cleveland Discount Company and The Harriman National Bank of the City of New York.

4. So-called Series F Collateral Trust Agreement, dated by and between The Cleveland Discount Company and The Citizens Trust & Savings Bank of Los Angeles, California.

5. So-called Series D Collateral Trust Agreement dated by and between The Cleveland Discount Company and Charles J. Forbes, Trustee, under which trust agreement The Midland Bank of Cleveland, Ohio, is now duly appointed, qualified and acting Trustee.

Together with all right, title and interest of The Cleveland Discount Company under and by virtue of the several collateral trust agreements aforesaid:

Subject, however, to the Collateral Trust Bonds of The Cleveland Discount Company, so-called, secured by said collateral trust agreements as follows:

Series A Collateral Trust Bonds of The Cleveland Discount Company, par amount $8,021,700.00, together with interest thereon.

Series B Collateral Trust Bonds of The Cleveland Discount Company, par amount $1,616,500.00, together with interest thereon.

Series H Collateral Trust Bonds of The Cleveland Discount Company, par amount $8,327,500.00, together with interest thereon.

Series F Collateral Trust Bonds of The Cleveland Discount Company outstanding, together with interest thereon.

Series D Collateral Trust Bonds of The Cleveland Discount Company, par amount $76,000.00, together with interest thereon.

Bidders at said sale shall deposit with the Receivers cash or certified check payable to the order of said Receivers, upon some bank or trust company in Cleveland, Ohio, in the amount of $100,000. In place thereof any bidder may present collateral trust bonds of The Cleveland Discount Company and coupons for interest, at par, or in interim certificates, so called, or valid claims against The Cleveland Discount Company approved by said Receivers, to the extent that the same will be entitled to the distribution of the proceeds of any such sale after the payments of cash and such purchase price in cash as may be directed by the Court of Common Pleas aforesaid.

In lieu of the deposit of interim certificates or claims the Receivers shall be entitled to receive the certificate of any bank or trust company having possession of said interim certificates or claims as depositary under any committee or reorganization or otherwise.

Said personal property of said The Cleveland Discount Company consists of bonds, notes, mortgages, claims, rights, choses in action and physical property more particularly described in schedules thereof showing the nature and extent thereof, which schedules are on file at the office of said W. L. David and Gardner Abbott, Receivers, 608 Guarantee Title Building, Cleveland, Ohio.

Any further information may be secured from said receivers at said office.

Reference is hereby made to said order of the Court of Common Pleas of Cuyahoga County, Ohio, for the manner in which said sale is to be made and the details thereof and for all other purposes in connection with said sale, said order being filed in the office of the Clerk of the Common Pleas Court of Cuyahoga County, Ohio, dated October 13, 1925.

W. L. DAVID and GARDNER ABBOTT,
Receivers The Cleveland Discount Company.

FINANCIAL NOTICES. | FINANCIAL NOTICES.

Kelly-Springfield Tire Company

To the Holders of Ten-Year 8% Sinking Fund Gold Notes issued under a Trust Agreement, dated May 15, 1921.

Notice is hereby given by the undersigned, as Trustee under said Trust Agreement, that in accordance with the provisions of said Trust Agreement it has designated by lot for redemption on November 15, 1925, out of moneys to be paid to the Trustee before said date by the Company as and for the Sinking Fund, $500,000 principal amount of Ten-Year 8% Sinking Fund Gold Notes of denominations respectively bearing the following numbers, to wit:

NOTES OF DENOMINATION OF $1000

M1	996	1635	2483	3205	4003	4728	5379	6246	7097	7808	8552
23	998	1702	2511	3224	4021	4735	5387	6254	7141	7818	8603
32	*1026*	*1705*	*2523*	*3235*	*4037*	*4742*	*5447*	*6263*	*7151*	*7884*	*8628*
40	*1035*	*1723*	*2581*	*3246*	*4039*	*4744*	*5448*	*6277*	*7178*	*7886*	*8679*
48	1040	1792	2609	3247	4080	4749	5461	6314	7195	7924	8697
51	1062	1800	2612	3251	4104	4753	5506	6354	7201	7928	8699
61	1083	1813	2616	3265	4132	4762	5536	6416	7203	7932	8731
63	1090	1825	2631	3279	4188	4767	5574	6418	7217	7962	8754
85	1115	1847	2669	3311	4190	4818	5584	6419	7239	7995	8771
152	1122	1865	2715	3315	4233	4837	5593	6430	7248	8007	8787
169	1133	1872	2729	3382	4250	4860	5657	6459	7277	8011	8795
196	1135	1883	2754	3383	4259	4883	5735	6482	7289	8018	8820
221	1159	1891	2759	3443	4301	4884	5766	6490	7345	8051	8889
225	1161	1895	2786	3462	4311	4908	5772	6529	7352	8109	8919
243	1184	1908	2819	3465	4315	4914	5775	6533	7358	8110	8934
256	1204	1933	2827	3479	4336	5000	5798	6545	7364	8115	8980
313	1207	1964	2838	3503	4346	5019	5809	6548	7380	8171	9002
325	1208	1989	2846	3518	4383	5038	5828	6617	7394	8176	9004
331	1218	1990	2860	3555	4401	5048	5849	6639	7401	8178	9060
350	1256	2006	2879	3601	4445	5049	5887	6666	7426	8191	9063
361	1261	2019	2893	3611	4463	5051	5918	6683	7457	8245	9064
407	1275	2061	2896	3624	4505	5055	5935	6697	7492	8260	9147
429	1299	2063	2901	3629	4514	5072	5956	6704	7494	8297	9162
453	1322	2071	2906	3653	4521	5088	5963	6768	7510	8316	9196
457	1324	2113	2947	3655	4550	5096	5974	6791	7527	8320	9202
506	1351	2159	2955	3719	4589	5116	5976	6857	7530	8361	9260
578	1353	2194	2970	3771	4594	5126	6002	6864	7544	8365	9264
615	1359	2200	2974	3774	4610	5165	6006	6874	7569	8377	9282
629	1421	2214	3004	3799	4613	5168	6046	6886	7579	8388	9290
634	1457	2231	3032	3804	4619	5199	6087	6887	7589	8406	
647	1469	2320	3068	3810	4620	5208	6089	6894	7599	8438	
703	1475	2334	3075	3851	4625	5235	6110	6895	7600	8443	
717	1500	2336	3090	3877	4626	5250	6112	6909	7631	8448	
776	1505	2356	3114	3878	4630	5261	6118	6956	7707	8450	
801	1543	2404	3138	3880	4641	5275	6127	6962	7721	8463	
830	1545	2410	3150	3907	4644	5301	6134	7037	7744	8467	
909	1565	2419	3152	3960	4664	5306	6188	7043	7757	8494	
917	1583	2440	3171	3992	4708	5335	6207	7055	7760	8517	
948	1595	2451	3172	3996	4711	5348	6239	7066	7765	8521	

NOTES OF DENOMINATION OF $500

D10	75	153	263	493	636	771	889	1048	1153	1284	1512
11	83	164	276	495	645	787	891	1057	1158	1297	1550
14	88	196	312	520	651	788	893	1067	1174	1333	1559
15	100	203	348	529	725	799	936	1077	1214	1350	1616
56	108	244	471	594	751	836	1034	1118	1223	1361	1636
74	132	245	476	631	770	885	1044	1136	1253	1511	1639

NOTES OF DENOMINATION OF $100

C29	165	246	391	554	705	855	956	1019	1133	1322	1600
63	194	280	409	618	764	912	961	1072	1148	1382	1654
91	197	319	431	628	776	923	962	1074	1202	1494	1753
110	210	323	468	646	783	924	1001	1119	1224	1496	1823
147	223	371	515	672	843	930	1005	1132	1259	1587	1826

The above mentioned Notes will be paid at the office of Central Union Trust Company of New York, No. 80 Broadway, New York City, on and after the 16th day of November, 1925, at 110% and accrued interest. All future interest on said Notes ceases with coupon due November 15, 1925.

CENTRAL UNION TRUST COMPANY
OF NEW YORK, Trustee.
By F. J. FULLER, Vice President
F. WOLFE, Assistant Secretary.

Dated, New York, October 9, 1925.

TO THE HOLDERS OF

WILSON & CO., INC.

First Mortgage Twenty-five Year Sinking Fund 6% Gold Bonds due April 1, 1941.

Series "A."

Pursuant to the provisions of Article VII. of the Mortgage and Deed of Trust, dated April 1, 1916, made by Sulzberger & Sons Company (name now Wilson & Co., Inc.) and The Sulzberger & Sons Company of America (name now Wilson & Co.) to Guaranty Trust Company of New York, as Trustee, the undersigned hereby invites tenders to be made to it at its office, No. 140 Broadway, New York, N. Y., until 10 o'clock A. M., on Tuesday, October 20, 1925, for the sale to it as Trustee, at a price not exceeding one hundred seven and one-half per cent (107½%) of the principal amount thereof and accrued interest to October 21, 1925, of First Mortgage Twenty-five Year Sinking Fund Gold Bonds of Wilson & Co., Inc., now outstanding under said Mortgage and Deed of Trust, up to an amount which, at the price or prices, at which said bonds shall be offered, will be sufficient to exhaust the sum of Sixty-eight Thousand Nine Hundred Sixty-nine Dollars and Thirty-one Cents ($68,969.31) now in the Sinking Fund provided for in said Article VII. Tenders should be made in writing, enclosed in sealed envelopes, addressed to the TRUST DEPARTMENT of the undersigned and endorsed "Tenders for sale to the Sinking Fund of First Mortgage Twenty-five Year Sinking Fund Gold Bonds of Wilson & Co., Inc."

The undersigned reserves the right to reject any or all tenders, in whole or in part. In case any such tenders are accepted by the undersigned, the bonds covered thereby shall be delivered to the undersigned and payment therefor will be made at its said office on October 21, 1925.

GUARANTY TRUST COMPANY
OF NEW YORK,
By WILLIAM C. POTTER, President.
Dated, New York, N. Y., October 6, 1925.

NOTICE TO HOLDERS OF Refunding Mortgage Gold Bonds 6% Series Due 1941 of THE COLUMBUS RAILWAY, POWER AND LIGHT COMPANY.

In accordance with Article IV of

BUSINESS WORLD

COMMERCIAL PAPER.

Unchanged—6% per cent. for the best names. Wednesday—6% per cent. for the best names. The quotations are for six months' paper.

***

September Burlap Shipments.

Shipments of burlaps from Calcutta to North American ports last month totaled 30,000,000 yards, the great bulk of which came to the Atlantic Coast. This figure compares with 82,000,000 yards for September, 1924. Shipments from Jan. 1 to Oct. 1 totaled 795,666,000 yards, a monthly average of 88,429,000, against 707,567,000 yards in the same period last year. The past month's shipments are considered small by the trade, in view of the amount of material that is now going into consumption, and the report, coupled with the present paucity of goods in this market, has made the local situation very bullish.

***

To Broaden Credit Service.

Plans are now under way to broaden considerably the credit and collection service of the Eastern Millinery Association. One of the most important of these is the formation of a committee of credit managers in the industry, under the Chairmanship of Wallace Erskine of M. W. Amberg & Co. The committee, which has been drawn from about 300 credit grantors, will meet soon to take up several matters of importance to the industry. These matters will be taken up with the Executive Committee of the association, which is also to meet shortly after to discuss them. The conference will be the first of its kind ever to be held in the industry, and much good is expected to come of it.

***

Buying of Holiday Novelties.

Substantial buying of novelties, including jewelry and leather goods, for the holiday period has already begun, and some manufacturers of this merchandise have orders on their books that preclude their making anything like immediate delivery. The statement is frequently heard in the market that buyers who are neglecting to cover their requirements will find it quite difficult to get the goods they want in time for their sale. Opinion is unanimous in many quarters that the coming holiday business in merchandise under the general heading of novelties will be the largest on record.

***

Sports Weaves for Spring.

Novelty sports weaves are stressed in the Spring line of coat, suit and dress fabrics which the Brightwood Manufacturing Company will open on Monday. Fine worsted tweed effects are prominent in the offering, with diamond, herringbone, jacquard and mannish effects featured. These goods are priced from $2.35 to $2.50 a regular. Worsted novelties are developed in checks and border and also jacquard patterns, the same prices being quoted. Reps are stressed in both all worsted and rayon and worsted versions, the price range being from $1.95 to $2.37½. Rayon is used in a jacquard pattern on a worsted ground in a coating, which is quoted from $2.12½ to $3.25. In two other distinctive coatings a wide jacquard chevron is shown on a poplin ground. These are Nos. 6314F and 6315F, both priced at $2.87½. Worsted coverts and covert reps come in for considerable attention. The firm has made a price reduction on its sheen worsteds of from 10 to 12½ per cent. In these goods the following prices are made: No. 6080, $1.85; 6093, $1.92½; 6941, $2.32½, and 5883, $2.47½. A "dressy" coating, having a jacquard basket weave pattern, No. 6294F, is priced at $2.67½.

***

Prices May Be Advanced Later.

Some of the dress goods mills have made their initial Spring prices so low, that if any volume of business is forthcoming there is a strong chance of advances being made, it was said yesterday. In addition it was pointed out, the wool market is giving some evidence of shaping up so that the present prices cannot be maintained. This was held to apply to both fancies and staples, although it is more true of the latter. In the case of some staples, the sheen worsteds for example, it was asserted that the opening prices, which easily average about 10 per cent. below last year, little more than cover the cost of their manufacture. The keen price competition in the market is held directly responsible for the closeness of quotations to production costs.

***

Firm Market in Spun Silk.

The market in spun silk continues firm, with the available stocks restricted. The type of fabrics in demand has spurred a greater use of spun silk, particularly in such goods as tub silks, radiums, velvets and satins. Silk manufacturers also find the use of spun silk enables them to produce a heavier fabric without weighting. Best qualities of spun silk were quoted yesterday by the Champlain Silk Mills as follows: 62-1 $5.35; 60-2, $6.75; 30-2, $4.30, and 28-2, $4.50. The opinion was advanced that further stiffening in quotations was not unlikely.

***

Garment Buying Keeps Gaining.

Continued improvement in sales of ready-to-wear is reported by important factors here and is being increasingly reflected in the calls for spot woolens being received by the mills. There is now said to be little doubt but that the September-October figures of leading garment producers will compare well with those of the same months last year, despite the slowness of the early part of September. Dress coats are now moving in much better fashion than they did a while ago, while there is a steady volume of business in the highly varied sports types.

***

Will Seamless Chiffons Sell?

Although there seems to be no question about the position of full-fashioned chiffon hose for the coming season, there is doubt as to just how well seamless goods of that type will sell. A well-known mill that has an excellent reputation for the quality of its seamless production, which covers several types of goods, recently experimented with samples of a 260-needle chiffon number, according to the special news letter of the National Association of Hosiery and Underwear Manufacturers, but threw it out of the line within a short time on the advice of the selling agents. On the other hand, there are a few mills running on seamless chiffons which now have more business than they can properly take care of, and whose selling agents look forward confidently to a big year in 1926.

***

Gray Goods Sales Fair.

Gray goods sales in this market were hardly more than fair yesterday. In the printcloths some trading in spot 39-inch 80-squares was reported at 12¾ cents, and similar deliveries of 39-inch 68-72s were sold in a small way at 10½ cents. Bids of 10¾ cents for the latter again were refused. Actual spots of 39-inch 64-60s brought 9¼ cents. Second hands were said to be offering 38½-inch 80-48s at 8¼ cents, but no trading was reported at that figure. In the limited sheeting business of the day were sales of December 37-inch 48-squares, four-yard cloths at 10 cents. Quick deliveries of 78-80 pajama checks were sold at 10½ cents, but the rest of the market was without feature.

***

Knit Goods Show Little Change.

Not much change has taken place in the local market for knits goods lately, at least so far as underwear is concerned. Wholesale buyers are still trying in many cases—in most of them unsuccessfully—to get quick deliveries of fleeced and ribbed union suits. They are said to be having but little better luck with ribbed shirts and drawers. The call for prompt shipments of women's ribbed unions is increasing, and some reports place the demand for these goods well above that of recent seasons. These reports are qualified somewhat, however, by the assertion that this is not due so much to an increased consumer demand as it is to the way wholesalers let stocks of this merchandise run down.

ARRIVAL OF BUYERS

Arriving Buyers may register in this column by calling Lackawanna 1000.

AKRON—W. Margolis Co.; E. Margolis, better cloth coats; 161 W. 36th (Research Alliance).
ASHEVILLE, N. C.—Denton & Co.; F. D. Denton, toys, etc.; 128 W. 31st (Kilroy, Block & Fischer).
BALTIMORE—Brager's; B. M. Morris, men's, boys' clothing; E. E. North, upholstery, ready carpets; 115 W. 36th (B. F. Levin).
BALTIMORE—Hutzler Bros. Co.; M. F. Shiel, yard goods; 1,440 Bway. (Assoc. Mdse. Corp.).
BALTIMORE—O'Neill & Co.; Miss B. Gocking, infants' wear; 455 7th Av. (C. A. Cook).
BALTIMORE—National Wholesale Millinery Co.; Miss Morse, women's, children's hats; 10 W. 38th (B. W. Mermelstein), Room 1002.
BALTIMORE—Adams Co.; M. M. Silverman, jobs dresses; 463 7th Av. (A. Levy).
BOISE, Idaho—The Mods, Ltd.; H. L. Falk, women's and misses' ready-to-wear, furs, muslin underwear, infants' wear, boys' goods; 128 W. 31st (Kilroy, Block & Fischer).
BUFFALO—Wm. Hengerer Co.; Miss G. Sticklin, high-grade girls' and juniors' coats; Miss F. Bamberg, women's coats; Miss L. Aspinwall, misses' coats; 17 E. 50th (Associated Corp.), 2d floor.
CHATTANOOGA—The Vogue; H. Miller, coats; 128 W. 31st (Kilroy, Block & Fischer).
CHICAGO—Marshall Field & Co.; Miss G. Mudge, women's dresses; Miss G. Gibbs, misses' dresses; 1,107 Bway (2d floor).
CHICAGO—The Fair; D. W. Newton, umbrellas, stationery; 455 7th Av. (Kresge Dept. Stores, Inc.).
CHICAGO—The Fair; C. F. Adams, radio, toys; 455 7th Av. (Kresge Dept. Stores, Inc.).
CHICAGO—Chas. Levine Co.; C. Levine, children's coats; 323 7th Av. (S. Seiff & Co.).
CHICAGO—N. Simon & Co.; L. Simon, cotton piece goods; Pennsylvania.
CHICAGO—A. M. Isaac-Kahn Co.; Mrs. Isaacs, coats; 33 W. 34th (J. E. Sweetman).
CHICAGO—S. F. Platt; Mr. Scher, flannel wooden lumberjacks; 1,182 Bway (L. Lertan).
CINCINNATI—The Outlet Co.; I. Friedman, Fall coats; 141 W. 36th (Research Alliance).
CLEVELAND—Pioneer Co.; B. W. Zuckerman, suits, balbriggan dresses; Pennsylvania.
CLEVELAND—Adler Stores; B. Adler, better grade junior coats; 396 5th Av.
COLUMBUS—F. & R. Lazarus Co.; Miss R. Castell, millinery; 1,440 Bway (Assoc. Merchandising Corp.).
COLUMBUS—F. & R. Lazarus & Co.; A. Schmitt, piece goods; 1,440 Bway (Assoc. Mdse. Corp.).
COLUMBUS—The Fashion; G. Doyle, children's coats, dresses; 128 W. 31st (Kilroy, Block & Fischer).
DAVENPORT, Iowa—J. H. C. Petersen's Sons Co.; R. A. Mills, general mdse. and ready-to-wear; 455 7th Av. (C. A. Cook).
DETROIT—Erbest Kern Co.; C. Taylor, basement coats; 220 5th Av. (P. Atkins).
DETROIT—L. A. Hudson Co.; C. A. Fassett, basement, girls' wear; H. O'Dea, fur coats, cloth coats, basement; R. Owen, draperies; 1,440 Bway. (Assoc. Mdse. Corp.).
ELKHART, Ind.—Allen & Co.; H. E. Atwell, draperies; 315 4th Av. (D. G. Alliance).
INDIANAPOLIS—H. P. Wasson Co.; R. Cooper, ready-to-wear mdse. mgr.; 40 W. 32d (Littman & Storch).
INDIANAPOLIS—L. S. Ayres & Co.; C. Trueman, house furnishings toys; Mrs. C. M. Kidwell, blouses, sports wear; 1,440 Bway (Assoc. Mdse. Corp.).
KNOXVILLE—Deaver D. G. Co.; J. L. Deaver, domestics, flannels, blankets; 53 Worth (Scarsen & Friedman).
LOS ANGELES—The May Co.; H. Miller, women's knit and rayon underwear, full fashioned hose; 1,115 Bway.
MEMPHIS—The Landres Co.; G. Landres, ready-to-wear; 370 7th Av. (Wm. Gross & Co.).
Middletown, N. Y.—Ruthberg Fashion Shop; I. Ruthberg, misses', women's cloth dresses; 14 West 58th (Research Alliance).
MINNEAPOLIS—The Young; H. Bleasing, silks, dress goods, wash goods, basement; 1,440 Bway. (Associated Merchandising Corp.).
MINNEAPOLIS—Haas Bros.; W. G. Haas, ready-to-wear; 455 7th Av. (Hart, Flanagan Co.).
MINNEAPOLIS—Shawood Co.; P. Lomedico, Tiannette underwear; D. Pensel, silk, wash dresses for Spring; 54 W. 21st.
NEW HAVEN—Shartenberg & Robinson; Miss A. Reilly, representing; 315 4th Av. (D. G. Alliance).
PHILADELPHIA—Gimbel Bros.; Mrs. I. Hendon, stouts' dept., better fur-trimmed sport coats, velvet coats; 9 A. M.; 116 W. 32d.
PHILADELPHIA—A. Duckat; Mr. Michler, boys' and children's coats; 1,270 Bway. (A. Arnowitch).
PITTSBURGH—Kaufmann & Baer Co.; A. C. Kaufmann, new items every line; Miss M. Koch, novelties; 404 4th Av. (11th floor).
PITTSBURGH—Jacob Weisberg; A. Weisberg, children's coats, dresses; Pennsylvania.
SALINA, Kan.—Stiefel Bros.; M. Stiefel, ready-to-wear, infants' wear; 156 W. 34th (D. Carton).
SAN FRANCISCO—Jos. Wand & Co.; Joseph Wand, ladies' undergarments; 152 Madison Av. (D. Rosenberg & Co.).
ST. LOUIS—Galla Garment Co.; W. Masida, junior coats; 1,350 Bway. (Wm. Finke).
ST. PAUL—Macey Co.; Miss Cohen, jobs silent dresses; 455 7th Av. (Mesirow & Gottlibb).
TROY, N. Y.—Troy Jobbing House; I. Chodikoff, hosiery, underwear, sweaters; Pennsylvania.
WASHINGTON—S. Kann Sons & Co.; S. G. Spitzer, shoes; J. Grober, furs; 453 4th Av.
WASHINGTON—Lansburgh & Bro.; A. Meyer, suits, coats; 128 W. 31st (American Retailers' Assn.).
YORK—Chas. H. Bear Co.; Mrs. H. W. Jones, infants' wear; 315 4th Av. (D. G. Alliance).

REJECTS TWO CLAIMS IN AIRSHIP BURIALS

Navy Department Finds Bills of Relatives of Shenandoah Victims Too High.

Special to The New York Times.

WASHINGTON, Oct. 15.—Bills for expenses for the burial of two victims of the Shenandoah disaster have been disallowed by the Bureau of Medicine and Surgery of the Navy Department, it was announced here tonight, because they were in excess of the amount which has been paid in the past. In both instances the funerals were those of enlisted men.

Under the present ruling the navy pays $150 for the embalming of the bodies and for the coffins, the same rule applying in the death of an officer or an enlisted man. The department also pays the transportation expenses, the body being sent to any place designated by relatives.

Following the Shenandoah disaster the department notified the relatives of all victims and explained that such was the rule. Coffins were purchased for all of the victims and the bills audited. The same coffins were purchased for the burial of Commander Lansdowne and the other officers whose bodies were buried at Arlington Cemetery as for the burial of the enlisted men. The purchases were made under the supervision of Captain Kline.

The only complaints were made by the families of two enlisted men, and it is understood that in these cases other coffins were purchased by the families and bills forwarded to the Navy Department. The rule setting $150 as the sum which the navy pays has been in force for several years and there have been no other complaints up to this time.

FALL FUR SALE ENDS.

Nine Days Auction at Masonic Temple Brings Total of $4,068,000.

With sales totaling $4,068,000, the tenth annual Fall auction of raw furs in Masonic Temple was ended yesterday after running nine days. Sales for the day amounted to $340,000.

Bidding for American raccoon, which was the concluding article, was the day's feature. Nearly 21,500 skins were offered, and so heavy was the demand on the part of manufacturers and dealers that prices averaged 15 per cent. above those brought by similar furs at the annual Spring sale of the New York Auction Company here last May. Eighty per cent. of the collection, the quality of which was good, actually changed hands. Dark skins brought the best prices, and the choicest sold at $10.50 each. The highest price paid for Japanese raccoon, of which 7,834 were sold, was $7.25.

The only other offerings were 766 timber wolf and 56,033 sundry fox. Bidding for the timber wolf was irregular, with buyers showing most interest in Arctic pelts. The best price for timber wolf was $43, and average prices paid for the entire offering were equal to those of the Spring sale. Sundry fox brought prices ranging up to $5.50. Turkish and Kitt fox were unchanged, but there was a drop of 15 per cent. in French and South American fox.

Prompt day for the sale just closed will be Nov. 6. The eleventh annual Winter auction will begin on Jan. 25.

PRINTS FEATURED IN SPRING SILK LINES

Openings Yesterday of Cheney Brothers, J. K. Eagle & Co., Inc., and J. A. Migel, Inc.

Three openings of Spring lines of broad silks took place yesterday, the offerings being those of Cheney Brothers, C. K. Eagle & Co., Inc., and J. A. Migel, Inc.

An outstanding feature of the Cheney offering was the interpretation of stained glass patterns in a group of their printed silks. They derived their inspiration from the stained glass pieces or vitraux d'art, "Le Luxe" and "Les Arts" exhibited by Maumejean Freres at the Paris Exposition and brought in exact replica to this country by Henri Creange, art director of the company. Pastel colorings dominate in the line, new polychrome effects being developed. Harmony of shades is stressed, even if there are five or six colors combined in one design.

Floral patterns are much to the fore, Mr. Creange said, with the distinction being that the conventional type of floral has given way to the naturalistic. The variety of such patterns is large, including allover designs in large motifs and "sprinkled" effects. Dot patterns are much used and other all-over designs show small units, confetti effects, chevrons and triangles. The printed fabrics are chiffons, tolle du soie Cinderella, crêpes and twilladorn. In plain materials the Cheney firm introduces a heavy faille with a velvety finish, known as côte trechie. Several new crêpes are also shown. Average prices of the line show no marked change over last Spring, according to J. C. Heckman, general manager of the company, despite the rise in raw silk.

The modernistic and futuristic influences are outstanding in the line which C. K. Eagle & Co., Inc., opened. The designs of the silks have been especially created in the ateliers of Paris, Arthur L. Selig, the firm's art director said yesterday. Notable are the block printed designs for sports silks of Sonia Delaunay, Russian artist, which comprise 40 to 60 patterns, with the use of color an outstanding feature. These silks are flat crêpes and Cantons and are priced at $2.75. Floral patterns are stressed in the firm's L'Aiglon prints which are 54 inches wide, and priced at from $3.50 to $4.25. Jacquard bordered patterns are prominent in the wide silks, as well as large repeat patterns in allover effects. The firm's offering of washable silks is large, and includes washable plaids produced by a new process. The firm's range of printed silks comprises 200 different patterns.

J. A. Migel, Inc., is placing much stress on sheer silks in 40 and 54-inch widths, in plain, printed and novelty effects. A scattered fabric is called "printed Pierrette a laine," which has a georgette background with a raised cut-wool decoration forming stripes, blocks and jacquard figures. The cloth is printed on the reverse side, giving a multi-colored effect to the sheer background. Twenty patterns are shown in the firm's Pierrette voiles in both 40 and 54-inch widths. Novelty satin borders are featured in one series of these cloths. Sarabend prints are also being offered in the 54-inch widths. Crêpe jacquards are shown for dresses, patterns of large motif being stressed. In the silk coatings, special attention is given a number of different varieties of corded fabrics. The line also includes staple silks in both 40 and 54-inch widths.

Standard Merchandise

Which Can Be Reordered.

Offerings of manufacturers, mill agents and converters.

Listing by contract and special qualifications only.

Cotton Goods.

CHARMEUSE—Charming prints, imported; popular prices. N. Fluegelman & Co., 16 Worth St.

COTTON — Novelty balbriggan cloth, sport stripe flannels. Hastin Mills, 39 Worth St.

COTTON goods for clothing manufacturers. Sol Friedman Co., 12 West 3d.

CREPES—Silk, cotton novelties Burton Bros. & Co., Inc., 32 White St.

CURTAIN marquisette, dots, "Gold Leaf" quality. The Harris Co., 274 Church St.

JERSEY Voiles—All lingerie shades, for immediate delivery. Greene-Sloane Co., 64 Franklin.

PRINTS—Something new in prints; "Gael" and "Pan Yan." Henry Glass & Co., 46 White St.

SILK Mixtures, "Maryco Fabrics." W. H. Brown, Son & Co., 50 White St.

SUEDE Cloth for windbreakers, jacquettes, caps. Hudson & Bose, 5 East 17th.

SUITING—"Mt. Vernon" soft and linen finished. Turner, Halsey Co., 62 Leonard.

Rayon.

RAYONS—New patterns, stripes, plaids and borders. Laurel Mills, 79-81 Worth St.

RAYON—Novelty for Fall distribution. M. J. Warner Co., 87 Leonard St.

RIB SATIN—The wanted fabric, in all shades. Thouron Glenn Co., Inc., 71 Franklin.

Ribbons.

RIBBONS of all kinds, wides and narrows; largest ribbon house in the world. John C. Welwood Corp., 260 4th Av.

Silks.

CREPES—Printed, pure silk, spot delivery. Ira S. Mendel, 432 4th Av.

Velvets and Velveteens.

CHENILLES and 54-inch Novelty Silks—Lang & Lewin, 116 Madison Av.

VELVETEENS—Corduroys; Waterside Mills products. Howlett & Hockmeyer Co., 212 5th Av.

Woolens.

CHENILLE—Rayon mixtures, Fall brocades. Austin, Poor & Gleason, 213 Church St.

FLANNELS—Reps, covarts, luster and needle twills, poiret, cheviots, checks, serges, fancies, rayons and worsteds, balbriggan, &c. William Whitman Company, Inc., 33 Madison Av.

FLANNELS—Navy, scarlet, pastel shades. Fall colors. Wallach Hosiery & Co., 257 4th Av.

FLANNELS, Flannelettes—British; novelties and staples. Shipley-Hollins Co., 44 East 28th.

BUYERS' WANTS.

Coats, Dresses and Suits.

COATS Wanted—Will buy for cash side flare fur-trimmed coats of needle point or similar material; Gracklehead blue, lipstick red and black. Call or phone Rosing & Cohn, 1,333 Broadway. Lackawanna 6501.

COATS Wanted—Made out of pinpoint and Venice; popular prices; lipstick red, gracklehead blue, black; flare models only. 1,333 Broadway, 10th floor (19th St. entrance). Chickering 4620.

COATS Wanted—Cash for 10,000; no lot too big, none too small; entire stocks bought. Emanuel, 1,281 Broadway. Pennsylvania 1562.

COATS Wanted—Jobber placing orders for immediate delivery on coats. Sol Levine & Co., 15 West 37th.

COATS Wanted—Bolivia, with dog collars and cuffs; also better coats. 20 West 32d, 3d floor. See Cohen.

COATS Wanted—Better grade flare and dress coats; quantity. Schneider & Miller, 39 West 32d.

COATS Wanted—Jobber open for jobs of children's coats; cash; sizes 2-14. Caledonia 5714.

COATS Wanted — Popular priced; snappy styles; immediate delivery. 141 West 36th, 19th floor.

COATS Wanted—Open to buy for spot cash. Silver and velours. 4th floor, 147 West 35th.

COATS Wanted—Bolivias and suedes, flare models. Cohen & Bro., 142 West 36th St.

COATS Wanted—Jobs and close outs; spot cash. 2 West 32d, Room 801.

COATS WANTED.
L. N., 10 WEST 32D.

COATS Wanted—Popular price; spot cash. Chelsea 0110.

DRESSES Wanted—Placing orders on sport dresses in all materials for Spring. Longacre 2812.

BUYERS' WANTS.

Coats, Dresses and Suits.

DRESSES Wanted—Large jobber now placing stock orders on regular price to better grade new Fall street and dinner dresses; crepe satin, flat crepe, georgette and all novelty materials; samples will be looked at from 9 to 5 daily. 22 West 32d, 5th floor. Pennsylvania 6330.

DRESSES Wanted—Large jobber placing big orders better class evening and dinner gowns, including metal and other novelty materials; bring samples. 237 West 35th, 3d floor.

DRESSES Wanted—Jobber placing orders cloths, silks, novelty stripes and checks, 1 and 2 piece effects. 502 6th Av., 15th floor.

DRESSES Wanted—Jobs silk and cloth, better grade; spot cash; all quantities. Eisenberg-Lackawanna 0481.

DRESSES and Coats Wanted—All kinds for cash; nothing above $3.75. A. Benovitz Co., 22 East 28th.

DRESSES Wanted—Jobs discarded samples, any quantity; highest prices; spot cash. Pennsylvania 3516.

DRESSES Wanted—Summer silk, high shades. Semmelman, 17 West 30th. Lackawanna 2577.

DRESSES Wanted—Buying jobs silks, cloths, any quantity, cash. 526 7th Av., 3d floor.

DRESSES Wanted—Jobs, regulars; cash. 2 West 32d, Room 303. Chickering 7979.

Cotton Goods.

COTTON Striped Venetian Wanted—Lifshits Bros., 126 West 27th.

Furs.

AUSTRALIAN opossum sets; also fox and platinum wolves; quantity no object; cash. Strunwasser, Myron, Inc., 71 West 30th.

BEAVERS, Squirrel, Wolves, Collars and Sets Wanted. Harry Brous, 1,370 Broadway.

CARACULS Wanted—Oyster gray and black in kit caracul. Copeloff-Stillman, 20 West 58d.

COLLARS Wanted—Mandel, job and children's; cash. Sklover-Ronhauser, 244 West 29th.

COLLARS Wanted—Mandel job and children's; cash. Sklover-Ronhauser, 224 West 29th.

FOXES Wanted—Platinums, crush collars; also cuffs. Gladstone, 234 West 39th.

FOX Sets Wanted—Wallaby or Wein. L. Leibowitz, 224 West 35th.

FUR SETS Wanted—All kinds, better grade; cash. Invincible, 152 West 37th.

FUR TRIMMINGS Wanted—Mandel collars and sets, all shades; also viatka coney sets; quantity for cash. Mr. Berkman, 341 West 38th, 4th floor.

FURS Wanted — Wolf sets, in platinum and blue fox shades; also tipped skunks; collar, cuffs and border sets. Copeloff-Stillman, 20 West 33d St.

FURS Wanted—Mandoza beavers, raccoons, Mandels and blue fox Mandel collars and cuffs, large quantity. Williamsburg Mfg., 240 West 35th.

FURS Wanted—Natural raccoon, also natural American opossum, collars to be made on our patterns. A. & S. Oppenheimer, 270 West 38th.

FURS Wanted—Use quantity of blue fox and raccoon, mandel collars and sets, November & Pasternack, 132 West 27th. Lackawanna 0587.

FURS Wanted—Australian opossum sets, also fox and platinum wolves; quantity no object; cash. Strunwasser-Myron, Inc., 71 West 30th.

FURS Wanted—Blue foxes, platinum, wolves; also opossums, latest shades, mainly collars; call with samples. 12 West 27th, 1st floor.

FURS Wanted—3,000 mandel sets and borders; also open for squirrel belly sets. Bartwink-Gleichenhaus, 154 West 27th.

FURS Wanted—Wolf, squirrel, beaver, opossum; will pay spot cash, any quantities. Morris Nagel, 154 West 27th.

FURS Wanted—Natural and dyed squirrel, wolves, foxes, collars and cuffs. Rosenberg Bros., 40 West 25th.

FURS Wanted—Opossum, black, all shades black skunk, sialinas at price; cash. Abesbaum, 166 West 26th.

FURS Wanted—Fitch, mandel, raccoon mandel; quantity; cash. Morris Frank, 270 West 38th. Penn 9389.

FURS Wanted—Platinum wolf, beavers, squirrels; best furriers; quantity; dogs. Cohen-Hanger, 247 West 38th.

FURS Wanted—Platinum wolves, natural squirrels and silver sets. Michaelson & Davis, 160 West 28th.

FURS Wanted—Wolf, squirrel and beavers; also belly sets; will pay cash. Louis Weinstein Corp., 5 West 30th.

FURS Wanted—Mandel collars, raccoon shade, quantity; spot cash. Tanenbaum & Bloom, 146 West 29th.

FURS Wanted—Mandell sets, raccoon and wolves, large quantities. Hartley Coat, 122 West 26th.

FURS Wanted—Mandel collars and sets, also dog, sealine collars. Chringer & Schechter, 261 West 30th.

FURS Wanted—Beavers, squirrels, wolves, foxes, dogs; quantity; cash. M. Cohen, 149 West 27th.

FURS Wanted—Mandell's blue fox, stone marten and Ritch shade. Victor Garment, 28 West 25th.

FURS Wanted—Mandels, Thibets, squirrel paw collars. Harry Greenberg Co., 241 West 37th.

FURS Wanted—Mandell collars and sets; quantity for cash. Accurate Cloak, 12 West 27th.

FURS Wanted—Platinum wolf sets and collars; quantity; cash. Louis Magidoff, 122 West 27th.

FURS Wanted—Squirrel belly plates, gray and mink; will pay cash. Hometa, 157 West 25th.

FURS Wanted—Wolf and opposum sets, all shades, for cash. Dorfman & Miller, 501 7th Av.

FURS Wanted—Squirrel belly, squirrels and beaverettes. Cohen & Weinberg, 27 West 28th.

FURS Wanted—Dyed black raccoon tail sets, for spot cash. Bernstein & Sons, 10 West 33d.

FURS Wanted—Beavers and squirrels, natural and dyed. B. Haller & Co., 329 7th Av.

FURS Wanted—Large quantity dog, platinum shades, Mines & Fisher, 141 West 36th.

FURS Wanted—Mandels, in wolf and raccoon shades. S. & S. Garment Co., 463 7th Av.

FURS Wanted—Beavers and squirrels for cash. Schneider & Miller, 39 West 32d.

FURS Wanted—Raccoon, muskrat, carsaul jacquettes. Room 604, 1,140 Broadway.

FURS, Mandels, Wanted—Blue fox shades. Guarantee Garment, 15 West 27th St.

FURS Wanted—Raccoon mandel sets; spot cash. Poretz Bros., 130 West 25th.

FURS Wanted—Mendoza beaver collars, all shapes. Bagedanow, 15 East 30th.

FURS Wanted—Tibtine, sets; all shades. Fit Best Cloak, 151 W. 30th St.

FURS Wanted—Wolf collars and cuffs for cash. Brimberg, 142 West 36th.

FURS Wanted—Raccoon, mandel and beaverette sets. 38 West 32d, 1st floor.

FURS Wanted—Mandell mushroom sets. Lifshits Bros., 126 West 27th.

FURS Wanted—Raccoon, mandolin. Leventhal-Hurwitz, 261 West 35th.

FURS—Platinum wolf sets wanted. Globerg & Lesser, 270 West 38th St.

FURS Wanted—Mandels, quantity; all shades; Meadow, 338 7th Av.

FURS Wanted—Mandel sets. Khrlish Bros., 19 West 32d St.

FURS Wanted—Wolf and squirrel sets. Chelsea 0110.

KRIMMER—Civet cat and Canadian platinum wolf wanted. Henry Cross, 263 West 38th.

MANDELS Wanted—All shades; quantity for cash. Brickman Bros., 130 West 17th. Chelsea 2109.

MANDELS Wanted—Cash jobs, any size borders, collars, sets, all shades. Gramercy 6719.

MANDELS and Dogs Wanted—Large quantity. Louis Silkwitz, Inc., 1370 Broadway.

MANDELS Wanted—Any quantity. Marks & Spunt, 254 West 29th.

MINK Belly Squirrel Plates Wanted—Will pay cash. William Moses, 254 West 29th.

MUSKRAT and Natural Rabbit Coats Wanted—Also carsaul jacquets. W. H. Bartlett Co., 370 7th Av., Room 302.

OPOSSUM Sets Wanted—American, raccoon shades. G. L. G. Garment, 150 West 29th.

PLATINUM wolf collars and cuffs wanted; for cash. Burtman-Holzstein-Love, 123 West 30th.

BUYERS' WANTS.

Furs.

SKINS Wanted—We are open for a large lot of raccoon skins; must be full and heavy. Holsten, Young & Co., 1,350 Broadway.

SKUNK and Squirrels Wanted — Open for large quantities; call with samples. Samuel Rudin & Bros., 274 West 38th St.

SQUIRREL Belly Plates Wanted—All colors. New Cloak Co., 40 West 32d St.

SQUIRRELS' Bellies Wanted—We buy by pound. Call Longacre 2775.

Silks.

CREPE de Chine Wanted—All other silks you have, close-outs; cash. Elite Silk, 19 West 30th.

LININGS Wanted—Susquehanna, Jacquards, all shades. Silver-Goldstein, 22 West 32d.

MESSALINES Wanted—Black; also georgettes; any color; spot cash. Stavisky, Greenstone, 457 4th Av.

MOIRE Flo Wanted—All colors, quantity. Rubin & Gross and Kurland, 270 West 38th.

SATIN de Chine Wanted—Will pay cash. A. A. Newhoff, 455 7th Av.

SATIN de Chines Wanted—All shades. Longacre 2215.

SILKS Wanted—Radium in white, tan, blue and gray; also short lengths in all kinds of silk shirtings. Call Ashland 2147.

SILKS Wanted—Printed, stripes, crepes; also other patterns, for cash; any quantity. Simon Durlacher, 35 East 20th St.

SILKS Wanted—Any description, any quantity; spot cash. Lippman, 225 5th Av. Ashland 6228.

SILKS Wanted—All kinds novelties, new Spring merchandise. Emil Schwartz, 536 7th Av.

SILKS Wanted—Metallic cloth, imported only; at a price. Adler & Adler, 396 5th Av.

SILKS Wanted—Satin de chinee, gray only; spot cash. Fair, 118 West 27th St.

SILKS Wanted—Satin de chine, all colors. Aronew Bros., 132 West 36th.

SILKS Wanted—Georgette, weighted, 8x2. Emil Schwartz, 536 7th Av.

VELVETINES Wanted—29-inch straight back and 36-inch twill back. Rashkind & Soloff, 6 W. 32d.

Woolens.

AMERICAN Wanted—0925, color black 337, 421-500-809; will pay cash. Call Lackawanna 0720.

ARABELLA Wanted—Lustrous 0922, Lacette, black, gray, red, grackleshead. Wisconsin 3617.

BOLIVIA Wanted—Pile fabrics in needlepoint and pinpoint; also basketts and similar weaves, black and all colors, for spot cash. Greenberg-Smith Co., Montreal, Canada. 9-10 A. M., office, Siegfried Fanil Co., 224 West 35th.

BOLIVIAS Wanted—Cotton warp, all shades; 1018 velour, shades 331-376, navy; also cheap suedes, grackleshead, lipstick. Weinbaum-Cornfield, 240 West 38th, Pennsylvania 2383.

BOLIVIA Wanted—Pontoosue 5506, 42, 45, 16122, 200, 221, Stewarts 209, 20, Glorianna 10 or similar colors. Kanpas, Longacre 4251.

BOLIVIA Wanted—0923 and Pontoosie, grackle and lipstick; quantity spot cash. Louis Magidoff, Lackawanna 5496.

BOLIVIA Wanted—Stewarts 509, shades 20, 31, 171; also kit fox, spot cash. Tuchman Meyer. Lackawanna 1471.

BOLIVIA Wanted—16,132, colors only; quantity for cash. Brickman Bros., 130 West 17th. Chelsea 3109.

BOLIVIAS Wanted—16132, 13496, 1018 or similar; black and colors. Rosenberg-Davis, 138 West 26th.

BOLIVIA Wanted—American 0923, shades 300-310 or 337; also 0910 Grackleshead and black. Chelsea 0104.

BOLIVIA Wanted—American 0923, black 300-310 and other shades, for cash. Klavans, Watkins 6186.

BOLIVIA Wanted—Pontoosue 5513, grackleshead. Holzman & Steinberg, 115 West 27th. Lackawanna 6852.

BOLIVIAS Wanted—Open for quantity, 12227 or similar, all shades. Delvin Cloak & Suit, 252 7th Av.

BOLIVIAS Wanted—American, 16122, all colors; quantity. Cummings & Chernoff, 150 West 36th.

BOLIVIAS and BROADCLOTHS Wanted—All shades for cash. Capitol Cloak, 240 West 35th.

BOLIVIAS Wanted—Open for quantity, 16132 or similar, all shades. Walker 3760 extension 57.

BOLIVIAS Wanted—21384, 0923, Ormandalis, Lustrous shades, kit fox brown. Longacre 4417.

BOLIVIAS Wanted—American velveretts, all shades. Klapskin & Co. Lackawanna 3436.

BOLIVIA Wanted—16132, 13496, all shades; spot cash. Tanenbaum & Bloom, 146 West 29th.

BOLIVIAS Wanted—Stewarts 509 in lipstick red; Joseph Lichtenthal, 1,333 Broadway.

BOLIVIAS Wanted—0923 and 0911 colors, 309-310, for cash. Nathanson, 37 West 29th.

BOLIVIAS Wanted—0923, all colors, for cash. Schiffman & Irving, 1,369 Broadway.

BOLIVIA Wanted—0923, all colors. S Goldberg & Co. Lackawanna 0063, Ext. 18.

BOLIVIAS, Raritans, Saxonies Wanted—All colors. Wilks & Becker, 137 West 27th.

BOLIVIA Wanted—13811 or similar, all shades. Silver-Goldstein, 22 West 32d.

BOLIVIAS Wanted—13496, 16123, Grackleshead. Sidney Cohen. Chickering 3125.

BOLIVIA Wanted—0910 or similar, black only. Copelof Stillman, 20 West 33d.

BOLIVIAS Wanted—Cotton warp, all shades; 1018 velour, shades 331-376, navy; also cheap suedes, grackleshead, lipstick. Weinbaum-Cornfield, 240 West 38th, Pennsylvania 2383.

BOLIVIA Wanted—Pontoosue 5506, 42, 45, 16122, 200, 221, Stewarts 209, 20, Glorianna 10 or similar colors. Kanpas, Longacre 4251.

BOLIVIA Wanted—0923 and Pontoosie, grackle and lipstick; quantity spot cash. Louis Magidoff, Lackawanna 5496.

BOLIVIA Wanted—Stewarts 509, shades 20, 31, 171; also kit fox, spot cash. Tuchman Meyer. Lackawanna 1471.

BOLIVIA Wanted—16,132, colors only; quantity for cash. Brickman Bros., 130 West 17th. Chelsea 3109.

BOLIVIAS Wanted—16132, 13496, 1018 or similar; black and colors. Rosenberg-Davis, 138 West 26th.

BOLIVIA Wanted—American 0923, shades 300-310 or 337; also 0910 Grackleshead and black. Chelsea 0104.

BOLIVIA Wanted—American 0923, black 300-310 and other shades, for cash. Klavans, Watkins 6186.

BOLIVIA Wanted—Pontoosue 5513, grackleshead. Holzman & Steinberg, 115 West 27th. Lackawanna 6852.

BOLIVIAS Wanted—Open for quantity, 12227 or similar, all shades. Delvin Cloak & Suit, 252 7th Av.

BOLIVIAS Wanted—American, 16122, all colors; quantity. Cummings & Chernoff, 150 West 36th.

BOLIVIAS and BRO

LATEST DEALINGS IN THE REAL ESTATE FIELD

BUSES FIGHT NEW HAVEN PLAN TO RUN TROLLEYS

Connecticut Operators Fear Railroad May Add Motors to Short-Haul Routes.

An affidavit opposing the application of the New York, New Haven & Hartford Railroad Company for a modification of the Sherman law decree of 1914, to enable the company to regain control of its trolley lines, will be filed today with Federal Judge Winslow by Patrick Haley of Waterbury, Conn., President of the Connecticut Motor Stage Association, which operates motor busses in Connecticut and neighboring States. What the bus operators fear is that the return of the trolleys to the New Haven would enable the company to add busses to its short-haul passenger service.

Joseph F. Murray, attorney for the Connecticut Company, called yesterday on United States Attorney Buckner and after announcing the determination of the company to oppose the New Haven's application for the return of the trolleys, and saying that the necessary affidavit would be filed today, said:

"Independent motor bus owners, now operating upward of 90 per cent. of the motor bus service in Connecticut, are alarmed at the prospect of the New Haven's domination of the motor bus field. We realize that at the time of this decree in 1914 no one had any idea of the future developments in intercity passenger and express traffic through operation of motor bus service. Today the people of Connecticut and New York are using more and more the de luxe motor busses operated in interurban transit and representing the investment of millions of dollars.

"It seems to us that the possibility of the New Haven's domination of the newly developed motor bus service throughout the State threatens a violation of the anti-trust laws to the great prejudice of my clients and the public at large."

Mr. Murray said that he had talked with Alexander N. Royce, who represents the Government, and that Mr. Royce agreed "that the circumstances with respect to motor bus development in Connecticut should be brought forcibly to the attention of the court before a decision is reached on the petition of the New Haven Railroad Company."

The hearing before Judge Winslow closed on Wednesday and the decision was expected to be ready next Monday. The entrance of the motor bus interests into the situation, it was suggested, might delay the opinion for ten days or longer.

BROOKLYN EDISON PLANS TO ISSUE $15,000,000

Would Raise Capitalization of Company to $75,000,000—Petition Filed at Albany.

The Brooklyn Edison Company proposes to issue $15,000,000 of new stock to increase the outstanding capitalization from $60,000,000 to $75,000,000, Matthew S. Sloan, President of the company, announced yesterday. A petition for consent has been filed with the Public Service Commission at Albany.

If approved, the directors probably will authorize the issue at its next meeting, Oct. 27, he said. On the basis of the ratio of the new stock to the outstanding stock, the stockholders would have the right to subscribe at par at the rate of one share of new stock for each four shares of existing stock held. This would be of considerable advantage, since the stock is selling around $40 above par.

Mr. Sloan said it was hoped to have the new stock ready for issue Dec. 1, the date of the next quarterly dividend.

The proceeds will be used to reimburse the treasury for capital expenditures from Sept. 1, 1924, to Aug. 31, 1925. These expenditures were for the acquisition of property and the extension and improvement of plant and facilities. Chief among these were the purchase of the electric business of the Flatbush Gas Company, by which Brooklyn Edison gained more than 46,000 customers; the extension of the new Hudson Avenue generating station, which will have an ultimate capacity of more than 700,000 horsepower; the building of a number of substations and the extension of the company's distribution lines due to the addition of approximately 100,000 new customers in Brooklyn.

LIFE INSURANCE TOTAL JUMPED 20.3 PER CENT.

Amount Purchased in First Nine Months Increased $1,318,000,000 Over Same 1924 Period.

The amount of life insurance purchased during the first three quarters of 1925 was 20.8 per cent. greater than that purchased during the corresponding period of last year. This is shown by the report sent yesterday to the United States Department of Commerce by the Association of Life Insurance Presidents. The compilation is an aggregate of the production record of forty-five member companies in which there is outstanding 81 per cent. of the total life insurance in all United States legal reserve companies. The new life insurance bought from these companies during the first nine months of 1925 amounted to $7,796,000,000, an increase of $1,318,000,000 over the same months of 1924. The amount of insurance purchased from these companies during the first three quarters of the year exceeds by nearly $1,000,000,000 the amount purchased from them during the full year of 1923.

September, as well as each other month of the year, made a material contribution toward the total volume of business, as well as toward the total increase. There was purchased during the month an amount of $753,000,000, an increase of $150,000,000 or 25 per cent. over September of 1924. Ordinary insurance written thus far in 1925 amounted to $5,604,000,000, an increase of 15.7 per cent.; industrial was $1,871,000,000, an increase of 20.3 per cent., and group insurance amounted to $319,000,000, an increase of 119.9 per cent.

KRESGE SEEKS THE FAIR.

Offers Exchange of Stock With Chicago Department Store.

The Kresge Department Stores, Inc., has made an offer for the acquisition of the common capital stock of The Fair, Chicago department store. The offer expires at noon on Nov. 16, 1925. Stockholders of the Kresge Company last August approved an increase of 500,000 shares, part of which will be used to acquire the stock of The Fair.

The Kresge offer includes two options. Under one option new par value common stock of Kresge Department Stores would be exchanged for the common stock of The Fair on a share-for-share basis. Under the second, three-tenths of a share of Kresge preferred and one-tenth of a share of Kresge common would be exchanged for one share of The Fair common stock. S. S. Kresge, head of Kresge Department Stores and the largest owner of stock of The Fair, has accepted the option of his 100,000 shares of the common stock of The Fair for a similar number of shares of Kresge Department Stores, Inc.

ADAMS CONDEMNS WOODEN BUILDINGS

Regional Expert Calls Queens Wooden Houses a Tremendous Fire Menace.

SEES 100 PER CENT. GROWTH

Predicts Metropolitan Area Will Embrace 18,000,000 Persons In Fifty Years.

Thomas Adams, General Director of Plans and Surveys of the Regional Planning Committee of New York, speaking at the first Fall luncheon of the New York Building Congress at the Hotel Commodore yesterday, condemned the construction of rows of wooden buildings in Queens as a tremendous fire menace.

He also predicted that the population of the metropolitan area around the Port of New York would increase from 9,000,000 to 18,000,000 in forty or fifty years, and advocated a belt-line railway system around the suburban district of New York.

"Making a Regional Plan of New York" was the subject of Mr. Adams's address.

In the course of his remarks comparing London with New York Mr. Adams said: "An area of 692 square miles in and about London in 1920 contained a population of 7,400,000 and a survey of a similar area in New York a year earlier showed a population of 7,840,000, area." New York, he said, is growing more rapidly than London, and "we have here now, around New York Harbor, the largest accumulation of people of any one part of the world."

or over 400,000 more than the London

Mr. Adams dwelt at length on the neglect of our water front, saying "we have 191 miles of harbor frontage of which seventy-two miles have not been developed." He spoke of the neglect of the waterfront on the east side as "an ugly waste," and stated that property in its neighborhood was $150 a foot front, while in the residence section of Riverside Drive foot frontage is selling at $1,100.

He said one of the greatest opportunities for builders in the future lies on both sides of the Harlem River, where land is still obtainable at $50 a foot frontage, and where the next great railroad terminal must be constructed when the territory lying between the Grand Central and the Pennsylvania Stations becomes too densely congested.

He said the great housing need of the day was to prepare homes for the masses of workers on whom the industry and real prosperity of the city depend.

MORTGAGE LOANS PLACED.

Marbury Hall Apartment Hotel on the West Side Financed.

Slawson & Hobbs have placed for Mrs. Catherine E. Sefton a first mortgage loan of $165,000 on property situated at 164 and 166 West Seventy-fourth Street, a seven-story apartment hotel known as Marbury Hall, also 50 by 102.2 feet.

Byrne & Bowman arranged a first mortgage loan of $80,000 at 5½ per cent. for five years with an institution for Max Vogt on the four-story and basement business building, a plot 19 by 80 feet, located at 695 Sixth Avenue.

The same brokers arranged a first mortgage loan of $45,000 at 5 per cent. for five years' standing with an institution for Mantegazza Realty Corporation on the five-story and basement building on a plot 28 by 99.11 feet, located at 79 East 125th Street, and arranged a loan of $36,000 at 5 per cent. for five years with an institution for Maurice Frankel on the six-story and basement new law apartment house on a plot 48.10 by 99.11 feet, located at 508 West 138th Street.

Deerdney & Richart have arranged for the Nathan Contracting Company, Inc., Nathan Minakoff, President, a first mortgage of $175,000 on the southwest corner of Longfellow and Westchester Avenues. This property is improved with a new six-story apartment house.

Quinlan & Leland have placed a first mortgage loan of $75,000 at 5 per cent. for five years on 53 East Thirty-fourth Street, a four-story building with a four-story extension, on a plot 25 by 98.9 feet, for Marias Realty Corporation; $60,000 at 5 per cent. for five years on 108 West Fifty-second Street, a three-story building, on a plot 37.6 by 100.5 feet, for Edwin C. Hahn and Louis A. Wessel; $96,000 on the two-story garage building at 771 to 775 Washington Street, northeast corner of West Twelfth Street, for James J. Riordan; also $51,000 on 48 and 50 Pinehurst Avenue, a five-story apartment building, on a plot 50 by 109.7 by irregular, for S. A. H. Realty Company, Inc.

NEW MANHATTAN BUILDINGS

Builders File Plans for Apartment and Office Building.

Plans were filed with the Manhattan Bureau of Buildings yesterday for a nine-story apartment costing $500,000 at 241-9 Seventieth Street on a plot 97 by 95 feet. 243 West Seventieth Street, Inc., is the owner. George A. Bagge & Sons are the architects.

John Forsythe Company filed plans drawn by F. E. Hahn, architects, for a fifteen-story office building on a plot 50 by 69 feet at the southwest corner of Madison Avenue and Forty-ninth Street. The new operation will involve $850,000.

Plots in Dyckman Section Sold.

Max Just purchased from Frank L. Nugent the plot on the east side of Broadway, 300 feet north of Dyckman Street, also 64 by 187 by 87 by 189 feet.

He also purchased from a client two lots on the east side of Broadway, 125 feet south of 206th Street, being in size 50 by 147 feet. Hall J. Haw & Co. were the brokers in both transactions.

Lessees Plan Loft.

The 887 Sixth Avenue Realty Company, formed at Albany by James H. Garnsey, with M. F. and J. Steinberger and B. Karp as directors, has leased from Adelaide Aske for ninety-nine years the four-story building with stores at the southwest corner of Sixth Avenue and Fortieth Street, on a lot 24.8 by 75 feet. The net rental for the first ten years will approximate $175,000. The lessee contemplates the erection of a fifteen-story building on the site.

Shoe Company Sells Home.

William H. Whiting & Co. have sold for John M. Forbes, President of the Forbes Shoe Company, 6 West Broadway, extending through to and including 221 Greenwich Street, a two-story building, on lot 25.8 by 53.9 feet, 52 feet north of Vesey Street. The Forbes Shoe Company has occupied the property for twenty-four years.

Twenty-one-Year-Old Girl Leases Business Building

Emilie F. Lehnert, a twenty-one-year-old girl, successor to the hairdressing business of her father, George Lehnert, has leased the store and apartment building 69 West Fiftieth Street from Henry P. Wendt for a term of years.

The building is on a Columbia University leasehold property and was formerly the residence of Dr. W. W. Carter. Miss Lehnert will occupy the building as a headquarters for her business. Royal Scott Gulden was the broker in the deal.

PRIVATE RESIDENCES FIND READY BUYERS

New Owners Acquire Dwellings in Manhattan for Their Occupancy.

Private residences in Manhattan found ready buyers in the trading yesterday.

Lyman D. Post sold to Benjamin Berkowith the private dwelling 555 West 152d Street, held at $28,000. The brokers were Nehring Brothers.

Ellen A Jeffery sold for Papalexis & Baksopoulos the four-story and basement English residence, 430 West Twenty-second Street; also sold for Margaret Derry the three and one-half story and basement dwelling at 349 West Fifteenth Street to a client who will occupy.

Hines Realty Corp. sold for William A. Dooling to Clarence C. Rohwedder, 620 West 138th Street, a three-story house, held at $21,000.

The same brokers sold for Bernard Lewis to Felix Bellando 417 West 144th Street, a four-story house, held at $20,000.

Brown, Wheelock, Harris, Vought & Co., in conjunction with Alvan W. Ferry & Co., have sold 44 East Sixty-fifth Street for the estate of Minnie J. Hutchins for occupancy.

Liss & Beattie Realtors Corporation sold the three-story and basement stone dwelling, 20 by 100 feet, at 163 Sixth Avenue, for Patrick Murphy to a client for occupancy.

Hudaky and Hattie M. Melhuish sold the five-story private residence at 145 West Seventy-sixth Street, on a plot 16 by 100 feet, to Paul A. McGolrick. This is the first sale in twenty-five years.

LEXINGTON AV. SITE SOLD BY OPERATOR

Joseph G. Abramson Disposes of Business Property Held at $100,000.

Joseph G. Abramson sold to Antonia Sanford, 487 Lexington Avenue, the four-story and basement business and dwelling located between Forty-sixth and Forty-seventh Streets, Manhattan. The property, which has an income of $6,000 per annum, was held at $100,000, and was sold for an cash above a first mortgage of $50,000.

The purchaser was represented by Huberth & Huberth as brokers in the transaction and upon expiration of the leases the purchaser will remodel the premises for investment purposes.

John M. Thompson & Co., Inc., have resold for Harry H. Jackson a four-story business building on lot 24.8 by 80, located on the northwest corner of Second Avenue and Forty-first Street, known as 767 Second Avenue, and the adjoining five-story tenement with two stores on the ground floor, also a lot 24.8 by 80, 769 Second Avenue, to Henry B. Welsh. This property was purchased from the Hup Realty Company by Jackson a few days ago.

Julius Marquess and Harold D. Picker purchased the four-story business building at 138 East Twenty-third Street, between Lexington and Fourth Avenues. The building is on a plot 28 by 100 feet, and was sold by Mrs. C. V. O'Brien after an ownership of fifteen years. Lowenfeld & Luxenberg were the brokers.

RESTAURANT FIRM BUYS.

Horn & Hardart Purchase Thirty-Third Street Building.

The Horn & Hardart Company bought from the Tower Cafeteria, Inc., represented by William Lowenstein, President, the property at 50 and 52 West Thirty-third Street on the south side, directly adjoining the Martinique Hotel and directly opposite the Hotel McAlpin. The plot has a frontage of 40 feet with a depth of 100 feet, and there is now being completed, from plans of Louis Allan Abramson, a two-story and basement building, the entire lower portion of which will be occupied by the Horn & Hardart Company as a branch establishment. Tankoos, Smith & Co. were the brokers.

OLD LANDMARK PASSES.

Murray Hill Baths to Make Way for Skyscraper.

The old Murray Hill Baths that have been located for the past forty years at 112 West Forty-second Street closed its doors last night to the public.

The property, 25 by 100 feet, was recently sold and the old structure, which has been altered several times, will be demolished next week to make way for a tall modern commercial building.

The last patron of the building, Dan Lonergan, who has been in charge of the firerooms for many years, was the last of the old employes to leave the structure.

Garage for Forty-seventh Street.

H. E. Cantor sold to Harold S. Diamond, represented by Sidney R. Diamond, for G. Reinmuller 521 and 523 West Forty-seventh Street. This is a plot 50 by 100 feet, on which the purchaser will erect a four-story modern garage.

Auction Results.

By JAMES R. MURPHY, INC.

West 139th Street, 205, north side, 100 feet east of Eighth Avenue, 25 by 99.11 feet, five-story tenement; Fifth Avenue, 2,151, east side, 74.11 feet north of 131st Street, 25 by 99.11 feet, five-story tenement; West 126th Street, 25, north side, 465 feet east of Lenox Avenue, 25 by 99.11 feet, five-story tenement; West 127th Street, 123, north side, 325 feet east of Seventh Avenue, 25 by 99.11 feet, four-story tenement; Delgrist Block against Sarah H. Wallis and others; four properties sold to North Walton Holding Corporation for $35,000 above mortgages, totaling $64,950.

By HENRY BRADY.

West 137th Street, 255, north side, 443 feet west of Seventh Avenue, 18 by 99.11 feet, three-story dwelling; Women's Hospital in the State of New York against Herbert K. Brooks and others; due, $6,453.76; taxes, &c., $152; to Rhona Realty Company for $11,100.

LESSOR TO ERECT BRONX TAXPAYER

East Fordham Road Site Leased for a Two-Story Automobile Showroom.

A twenty-one-year lease was signed yesterday for another automobile showroom to be erected on East Fordham Road. The deal was negotiated by the Logan-Billingsley Realty Company, in which James F. Meehan, former Tenement House Superintendent of the Bronx, leased for a period of twenty-one years a two-story building to J. A. Jensen, at a total rental of $250,000.

Under the terms of the lease Mr. Meehan is to erect a two-story building suitable for automobile showrooms, also 78 feet on East Fordham Road and 83 feet deep. The location is on the north side of East Fordham Road, between Hoffman Street and Arthur Avenue, and the conditions of the lease specify that Mr. Meehan must have the building finished and ready for occupancy on Feb. 1. The building will be the permanent home for the distribution of Auburn Motor cars, under the personal direction of J. A. Jensen.

Aron Weinberger has assembled for a builder a plot 40 by 100 feet on southwest corner of Jerome Avenue and 166th Street, together with the abutting plot on Jerome Avenue 165 by 100 feet. The buyer will erect a seven-story apartment.

J. Clarence Davies, Inc., sold for Thompson, Austin & Co., Inc., to a client the unrestricted vacant plot 100 by 261 feet at the southwest corner of Tremont and Van Nest Avenues and opposite 180th Street.

Michel & Pregamer sold for George Weiderman the five-story tenement at 420 East 148th Street to an investing client; also the eight-family house at 1,738 Webster Avenue, for Katie Tower, to an investing client.

Julius Trettner sold for M. Stenger to O. Reitschle, the three-family frame dwelling at 782 Jackson Avenue, between Westchester Avenue and 156th Street. The new owner will occupy one apartment.

The estate of A. Oppenheimer sold the plot 100 by 200 running through from Jerome to Inwood Avenue, fifty feet south of Clark Place. It was held at $75,000. The broker, Schwab & Co., also resold this plot to a builder who has filed plans for improvement with a two-story public garage.

Sol J. Cohen sold, in conjunction with Thomas F. Dougherty, 830 and 832 Whittier Street, two four-and-one-half-story apartment houses, on a plot 60 by 117 feet, renting for $8,500, and held at $45,000, for Annie Klipstein, to Neva Kern Davis. Charles S. M. First represented the purchaser. A resale is pending by the same brokers.

Lous Schrag, Inc., and William A. Darling sold for Charles A. Schrag plot 50 by 125 feet, off east side of Walton Avenue, 192 feet north of East 177th Street, to the Hanson Holding Corporation.

The Salmont Holding Corporation sold to C. A. Hero the northwest corner of Washington Avenue, a six-story apartment house at 465 East 167th Street, on a plot 80 by 90.5, with a rent roll of nearly $15,500. The property was held at $120,000. C. Z. Calides was the broker.

BUILDERS FILE PLANS FOR BRONX TENEMENTS

Plans for New Construction Totaling $2,630,000 Filed With Bureau of Buildings.

The following plans have been filed with the Bronx Bureau of Buildings:

University Avenue, northwest corner of Kingsbridge Road, six-story brick tenement, 151.16 feet by irregular. West Kingsbridge Road Corporation, owner; George G. Miller, architect. Cost $900,000.

Union Avenue, east side, 150 feet north of 150th Street, two six-story brick tenements, 100 by 76 feet and 150 by 81 feet. Structwell Building Corporation, owner; George G. Miller, architect. Cost $450,000.

Tremont Avenue, north side, between Davidson and Jerome Avenues, two-story brick theatre and stores, 300 by 125 feet. Efficient Building Corporation, owner; Nathan Rotholy, architect. Cost $425,000.

Bryant Avenue, east side, 75 feet north of 178d Street, two six-story brick tenements, 112.6 by 88 feet. Zehngebot Bros. Realty Co., Inc., owners; George G. Miller, architect. Cost $300,000.

208th Street, southwest corner of Steuben Avenue, six-story brick tenement. Cagretta & Sons, Inc., owners; Lucian Placiotta, architect. Cost $200,000.

Nelson Avenue, northwest corner of Brandt Place, six-story brick tenement, 115 by 100-feet. Wallrock Building Co., Inc., owner; George G. Miller, architect. Cost $200,000.

Wallace Avenue, east side, 200 feet south of Arnow Avenue, four two-story brick dwellings and garages, 20.6 feet by 59 feet. Allwell Building Corporation, owner; Morris Rothstein, architect. Cost $48,000.

Quimby Avenue, north side, 214.70 feet east of Olmstead Avenue, three two-and-one-half-story frame dwellings, 14 by 42. Charles E. Devermann, owner; B. Ebeling, architect. Cost $21,000.

Bronx Park, south side, 125 feet east of Vyse Avenue, three-story brick dwelling and garage, 25 by 74 feet. Aaron J. Rothstein, owner; Erhard Diorup, architect. Cost $16,000.

Arnow Avenue, south side, 80 feet west of Yates Avenue, two-story frame dwelling, 18 by 36 feet. William E. O'Donnell, owner and architect. Cost $10,000.

Leland Avenue, west side, 200.60 feet south of Gleason Avenue, two-story frame dwelling, 19.6 by 38 feet. James Sutherland, owner; F. Gregory Stadler, architect. Cost $6,000.

Inwood Avenue, northwest corner of Goblen Place, one-story brick shop, 25 by 100 feet. Harold R. Lether, owner and architect. Cost $4,000.

NEW FLATBUSH LOTS SOLD.

Day Realizes $170,875 for Ninety-one Lots.

Ninety-ons lots in the new Flatbush section of Brooklyn, opposite the former Harkness Estate-Sheepshead Bay race track, were disposed of last night by Joseph P. Day for $170,875. The lots sold are located on Ocean Avenue, Avenue X, Avenue Z, East Nineteenth Street, East Thirteenth Street and Coney Island Avenue.

The corner of Avenue Y and Ocean Avenue brought $18,500 and was sold to Ferous & Smith. The five lots adjoining Ocean Avenue were bought by Walter Kraslow, prominent Brooklyn builder for $17,250. The corner lot of Avenue Z and East Nineteenth Street went for $4,200 and the adjoining lots on Avenue Z going at $3,250 each.

J. Green acting as agent for a syndicate, purchased the twenty-three lots on the east side of Nineteenth Street between Avenues Y and Z at $1,800 each and the twenty lots opposite on the west side of Nineteenth Street at $1,300.

Syndicate Purchases Two Seventh Avenue Corners

Dwight, Voorhis & Perry, Inc., through its Vice President, Joseph Schroeder, has sold for Wilbur C. Goodale and others to a syndicate headed by Louis Sinderbrand the northeast corner of Seventh Avenue and West Twenty-fifth Street, four four-story and two five-story buildings, on a plot having a frontage of 80 feet on Seventh Avenue by 115 feet on West Twenty-fifth Street.

The same brokers have also sold to Mr. Sinderbrand and associates for the same owners the southeast corner of Seventh Avenue and West Twenty-sixth Street, three four-story buildings, on a plot having a frontage of 60 feet on Seventh Avenue by 70 feet on West Twenty-sixth Street.

The combined properties were held at $1,000,000. The sellers were represented by Wilbur C. Goodale and the buyers by S. B. Pollock.

EIGHT-STORY LOFT FOR BROOKLYN SITE

Builders Buy Block Front, Held at $200,000, for Improvement.

Chanin Construction Company, Inc., sold the entire block front on Jay, High and Sand Streets, which is directly at the foot of the Brooklyn end of Manhattan Bridge. The purchasers are the Astoria Garden Corporation, A. Margolin President. The new owners are at present preparing plans for an eight-story loft and factory building, and are to start erection of the new building on Nov. 1. This parcel was held at $200,000.

R. S. Fisher, Inc., sold the plot on the northeast corner of Ocean Avenue and Avenue R, 60 by 100 feet, for La Lerer to M. O'Brien; plot on the east side of East Eighteenth Street, 100 feet south of R, 20 by 100 feet, for Delamere Corporation to Frank Mallo; plot on the northwest corner of Nostrand Avenue and Avenue R, 100 by 105 feet, for L. Galler to T. A. O'Brien; house situated at 1,741 Madison Place for Uona Home Corporation to R. Gallagher for occupancy, and a house situated at 1,766 East Thirtieth Street for Uona Home Corporation to Henry & Ruth Kratchman for occupancy.

Bulkley & Horton Company, through the Multiple Listing Bureau, sold the two-family frame dwelling, on a lot 25 by 100 feet, at 178 Ryerson Street, to a buyer.

YONKERS TRACT SOLD BY ROBERT S. CLARKE

Sixty Lots on Central Park Av. to Be Offered for Resale.

Benjamin Antin bought for clients from Robert Sterling Clarke a tract of sixty lots fronting on Central Park Avenue, Inwood, Holly and Grove Streets, Yonkers, N. Y. The property will be offered for resale. D. Lusk was the broker.

J. Clarence Davies, Inc., agents for the Burke Relief Foundation property, known as Sunny Brae in Bronxville, sold a lot 75 by 100 feet on the south side of Sturgis Street, about 300 feet east of Locust Lane. The same brokers have sold a lot 85 by 131 feet on the west side of Sunny Brae Place, 111 feet north of Woodland Terrace. Burke Stone represented the purchaser.

R. E. L. Howe Jr. sold for the White Plains Construction Company, Inc., a plot 60 by 125 feet on Greenridge Avenue to F. Henry Berlin, who will improve it in connection with his home recently purchased through Mr. Howe.

The Homeland Company sold for Benson Noice a five-room colonial clapboard cottage located on Homewood Avenue in Homewood Community at the Bryn Mawr Station, Yonkers, to Ernest Weaver.

Cross & Brown Company in conjunction with William M. Smith, Inc., have sold the southeast corner of Roosevelt Avenue and Fifty-fourth Street, Woodside, L. I., to an investor who will improve the property with stores and apartments.

Leo Rosenberg has purchased from Abraham Miller and Goldie Miller 30 Beach Thirty-fifth Street, Edgemere, a seventeen-room dwelling on a plot 100 by 125 feet. The buyer resold to the Edgemere Realty Corporation, Abraham E. Grunstein, Nathan Koslow and Harry Klein. The purchaser intends to erect a six-story elevator apartment upon the plot. Premises were held at $80,000. Thomas Albaere was the broker.

Mr. Rosenberg also purchased from the estate of Richard Markey 122 to 126 Beach Thirty-third Street, Edgemere, two private dwellings, plot 160 by 100 feet, and resold same to the Adiake Corporation and Harry Futterman. Premises were held at $55,000. Mann & Schnaith were the brokers. Leo Rosenberg also purchased of Selma Caplan 312-320 Beach Thirty-first Street, Edgemere, improved with two two-family tax exempt houses. Premises were held at $30,000. A resale is pending.

Leonard Davidson & Co., Inc., sold to Mrs. James Morrison the plot on the south side of Croydon Road, 100 feet east of Mayfield Road, Hillcrest Park, Jamaica, for improvement, and sold to F. Geluso plot 80 by 100 feet on the east side of 169th Street, north of Briarwood Road, Hillcrest, Jamaica, for improvement.

Tuohy & Upton, contractors, of Flushing, have purchased through the Halleran Agency from Mary C. Prince the Island known as Tumbling Dam Island, at the foot of Flushing Creek and Mill Creek, consisting of one and one-third acres of land.

The property has been in the Prince family for 103 years. Mrs. Prince, who is the widow of L. Bradford Prince, former Governor of New Mexico, has the old deed in her possession.

LONG ISLAND CITY SALE.

Large Plot in Resale to a Lumber Firm.

Allan Fox Company, Inc., resold for the De Bued Contracting Company of Jersey City the greater part of the block fronting on South Jane Street, Hancock and Hamilton Streets, Long Island City. The property, which faces the Queensboro Bridge, contains an area of approximately 52,000 square feet and was recently acquired by the Jersey City concern through the same brokers.

The purchaser is the Donner Lumber Company of Long Island City, which is improving the property with a modern yard and office building. The same property is practically opposite a plot of 35,000 square feet sold by the same concern through the Allan Fox Company, Inc., and which has also been improved by another lumber concern.

Taylor Estate Lots Bring $161,800.

At the third session of "The Oaks" sale, the Taylor estate property, Bayside, L. I., held in the grand ballroom of the Pennsylvania Hotel last Wednesday evening Joseph P. Day realized a total of $161,800 for 207 lots.

THIRD AVE. DEALS A MARKET FEATURE

Sale of Block Front Lease Involves a $5,000,000 Operation.

OLD ASTOR PLOT SOLD

Richard Croker Adds to Holdings in Investment by Block Front Deal.

Real estate deals involving block fronts along Third Avenue were the feature of the market yesterday. Contracts were signed yesterday for the purchase by the Dual Holding Company, representing N. J. Hess, of the block front on the west side of the avenue from the Warwick Holding Co., Joseph G. Abramson, President, who obtained a lease of the plot from the Seabongood Estate in February, 1923, for sixty-three years. S. D. Cooper was the broker in the sale of the lease.

The site has a frontage of 210 feet on Third Avenue and 145 feet on each street, and carries immediate possession. It is reported that Mr. Hess contemplates improving the block with a fourteen-story apartment hotel, estimated to cost about $2,500,000. An additional $2,500,000 will be paid in rentals during the term.

The Traffic Shore Realty Company sold 1,130 to 1,148 Third Avenue, occupying the entire westerly block front on Third Avenue between Sixty-sixth and Sixty-seventh Streets, and covered by nine five-story brick flats with stores. This property, which was owned for many years by the estate of William Waldorf Astor, is occupied by a building known as the Hamilton and is a plot 200 feet 10 inches by 100 feet. This property was purchased by Laurence McGuire and his associates from the Astor estate represented by the Farmers Loan and Trust Company in 1919, and was sold by them to the Traffic Shore Realty Company, of which T. S. Cunningham is President, in May of this year. The purchaser is the Ardlea Incorporation, of which Richard Croker is President. Pease & Elliman were the brokers. The property will be held as an investment.

The same brokers sold for Samuel Flash the property at the southwest corner of Fifty-first Street and Third Avenue, being 826-836 Third Avenue and 174 East Fifty-first Street, with a frontage of 100 feet on Third Avenue and 50 feet on Fifty-first Street. The purchaser is the Ardlea Incorporation, of which Richard Croker is President. The property has been purchased for investment.

Operator Buys Madison Avenue Plot.

Norman S. Riesenfeld, the operator, purchased 1,084 to 1,088 Madison Avenue, the southwest corner of Eighty-second Street, a plot 35 by 102 feet. Improved with a building altered into stores and apartments. The property was sold by M. H. Matthews, represented by A. H. Matthews & Co., as brokers. It was held at $350,000 and was sold for all cash.

The building was at one time the residence of Henry Siegel of Siegel, Cooper & Co. A resale of the property is pending.

In the Dyckman section Charles and Henry Kimmelmann, operators, purchased 9 to 23 Post Avenue, two apartment houses, accommodating 100 families, from the H. S. & H. Realty Company, represented by J. L. Lefkowitz. The buildings are on a plot 200 by 155 feet and were held at $350,000. They have an annual rental of $70,000. Herman Seckler was the broker.

The Sigley Realty Company resold in an all cash deal the northeast corner of Columbus Avenue and Seventy-second Street, a seven-story elevator apartment, on a plot 102 by 50 feet. The buyer is an investing client of James Kesaner.

The five-story twenty-family flat at 661 and 663 West 178th Street, on a plot 42 by 100 feet, was sold by G. Schmitt to an investor. Morris Mikola was the broker.

Hallsworth Annex Resold.

Samuel Horwitz, operator, sold to Joseph Lesser 302 and 304 West Ninety-second Street, known as the Hallsworth Annex, adjoining the northwest corner of Ninety-second Street and West End Avenue, a nine-story fireproof apartment house, size 75 by 100 feet. It has a layout of one five, one six and two seven room apartments, with two and three baths on each floor. It has a rental of over $80,000 and was held at $600,000.

This house was built by H. C. & M. H. Hall about six years ago. Horwitz Brokerage Company, Inc., were the brokers who negotiated the deal.

Samuel Horwitz purchased from the Primrose Realty Company, Inc., 47 and 49 St. Nicholas Avenue, two five-story walk-up apartment houses, between 112th and 113th Streets, having a frontage of 55 feet on St. Nicholas Avenue by 99.3 by 110 feet deep. It shows a rental of over $20,000 and was held at $140,000. Horwitz Brokerage Company, Inc., negotiated the deal.

Klamer Realty Corporation, Klar Brothers, sold 565 West 162d Street, a six-story elevator apartment house on a plot 100 by 100 feet, on the northeast corner of Broadway and 162d Street, to the V. & R. Realty Company (Louis Rotkin and Jacob Vogel). The building contains thirty-four apartments and seven stores, renting for $52,000, and was held at $400,000.

Edward Wolfe, operator, sold to the 2,805 Second Avenue, Inc., representing the Chesmore Construction Company, 2,204 Seventh Avenue, a five-story tenement brick house with stores, held at $65,000. The same operator also sold to the same corporation, 181 West 132d Street, a five-story tenement, held at $40,000. Harris & Son were the brokers in the transaction.

Samuel M. Chase, operator, sold to Harry Mottsman for investment 153 East Ninety-second Street, a five-story tenement, 25 by 100 feet. Mr. Chase purchased this property two weeks ago through Duff & Conger, who were also the brokers in the resale.

Houston Street Tenement Deal.

J. D. Robilotto Company sold to a client for D. L. Katz and Yannie Kaplan the six-story new-law tenement at 173 West Houston Street. This is the first sale of the property in twenty years and it was held by the sellers at $90,000.

The same firm, in conjunction with Morris Kerner, were the brokers in the sale of 126 Elizabeth Street, a six-story new-law tenement, which was reported sold to the Empire State Holding Company. The property was sold by Henry Plumer, who held the property for over thirty years.

Julius Marquess and Harold D. Picker sold the southwest corner of Twenty-third Street and Second Avenue, a five-story building with five stores and three apartments on a floor. The property, 40 by 76.6 feet, was sold for all cash over a $50,000 first mortgage. The purchaser, Charles Freeman, bought the property for investment. S. J. Levitt & Co. were the brokers.

Entler & Baldwin, Inc., sold for Charles St. M. Perot to 141 West 126th Street, Inc., Albert J. King President, the five-story store and tenement on a lot 25 by 100 feet at 231 East Forty-sixth Street, held at $35,000.

BUSINESS DYNAMOS PASSING

Chicago Professor Describes the New Industrial Leaders.

The days of the dynamic leaders of industries are over, Professor J. O. McKinsey, head of the Department of Accounting in the University of Chicago, told 350 delegates to the conference of the American Management Association at the Hotel Astor yesterday.

"The forceful personality, the man of action, who was great because he could make a decision on the spur of the moment, is giving way to a new type of leader," Professor McKinsey declared. "The scientific man, accustomed to research work and careful planning, is the one who is now chosen for the presidency of business concerns."

The speaker explained that the intensive, complex organization of industries called for a man as president who was used to analyzing problems before he attempted to solve them. He said the sales department was no longer the training place of future leaders.

The conference will continue today, concluding with a number of group meetings. Sam A. Lewisohn of the Miami Copper Company is President of the Association.

Seek $130,000 for Greenwich Harbor

Special to The New York Times.

GREENWICH, Conn., Oct. 15.—Plans to beautify Greenwich Harbor, long an eye-sore to the wealthy colony, were announced today by the Harbor Committee. The cost will be $130,000, part of which will be raised by private subscription. The shore is also to be beautified. New York business men are interested in the project.

Seed Dealer Buys on Greenwich St.

The five-story building covering a lot 25 by 70.4 feet at 200 Greenwich Street, which has been used as a restaurant or hotel for seventy-five years, has been purchased by Hermann Aronowitz, dealer in seeds and plants, for his business at the expiration of leases in about three years. F. A. O'Donnell was the seller. Cyrille Carreau negotiated the sale.

"Roxy" Leases Offices.

Douglas L. Elliman & Co. leased offices in Steinway Hall to Samuel Rothafel, familiarly known as "Roxy" and formerly manager of the Capitol Theatre. Mr. Rothafel has now under way a project for a large new moving picture theatre being constructed on the old car barn site at Seventh Avenue and Fifty-first Street.

REAL ESTATE AT AUCTION.

Auction Sale
Elmhurst
BEAUTIFUL HOME
Plot 50x125
Rear lot extending back 100 feet, 10 rooms, stucco house, corner Warner Ave. and 9th St., will be sold at auction by
Nathaniel Shuter, Auctioneer
Thursday Morning
Oct. 22, 1925
on Court House Steps, Long Island City, at 10 o'Clock.

MANHATTAN—FOR SALE OR TO LET.

Choice Plot
WEST END AVE. CORNER
Possession
Subordination
Price Right
H. H. SEITER CO., Inc.
2065 Broadway
Trafalgar 9315-6-7

RENTAL $13,896 PRICE $90,000
3-story walk-up apartment; size 40 by 100; West 106th Street, vicinity Broadway; cash required $35,000; investigate.
JOHN PETERS, 210 East 14th St.

BROOKLYN—FOR SALE OR TO LET.

Bensonhurst
Corner Apartment House
(near Subway)
3, 4 and 5 rooms
Tax Exempt
Price Reasonable
HOLZBERG & SCHNEIDER,
51 Chambers St. New York City
Worth 4207.

WESTCHESTER—FOR SALE OR TO LET.

Scarsdale
ACREAGE ESTATES—ARTISTIC HOMES—BUSINESS AND APARTMENT PROPERTIES.
No property too large, none too small. Whatever you want in real estate, we have it.
[illegible] acres choice high land, $1,000 per acre.
32-acre estate, large Colonial residence, gardener's cottage, other outbuildings, $150,000.
Beautiful brick and stucco residence of 9 rooms in Greenacres, built for owner's use, best construction, 3 years old, planting established, $31,000.
Old English cottage brick and stone, 8 rooms, bath, garage, slate roof, $15,500.
See our completed ads.
Write for booklet on Scarsdale.
ANGELL & CO., INC.
Scarsdale, N. Y. Tel. Scarsdale 3000.

FLORIDA—FOR SALE OR TO LET.

SALESMAN WANTED
High type salesman, Florida real estate offers immediate large remuneration and permanency. Commission basis.
CHAR

REAL ESTATE AT AUCTION. | REAL ESTATE AT AUCTION. | REAL ESTATE AT AUCTION.

This is an A. SCHULTE Property

Joseph P. Day Auctioneer Inc

Builders Bought

BAYSIDE-DOUGLASTON NEW YORK CITY LOTS

WALTER KRASLOW, Brooklyn Builder, Bought
A Block of Bayside-Douglaston, New York City Lots

A. MAYER, Maspeth Builder, Bought
Blocks of Bayside-Douglaston, New York City Lots

JOSEPH MELTZER, Manhattan Builder, Bought
Bayside-Douglaston, New York City Lots

And Many Other Operators, Investors
Speculators and HOMESEEKERS BOUGHT
Bayside-Douglaston, New York City Lots on Wednesday night

Assuring the Future of This New York City Property

Which Should BUILD UP RAPIDLY and Should
Roll Up Substantial Profits for Lucky Buyers at

FINAL CONTINUATION PUBLIC AUCTION

TO-MORROW

Saturday, Oct. 17th On the Premises
at 2:30 P. M., Under Mammoth Tent, Rain or Shine

SOME OF THE BEST LOTS REMAIN TO BE SOLD ON NASSAU BOULEVARD and overlooking Oakland Golf Club, Little Neck Bay, and adjacent streets and avenues

GET ABOARD—Take my advice and attend this Sale and Buy these Bayside-Douglaston, New York City Lots or be prepared to pay a profit to those who do take the time and trouble to attend this Sale and BUY

Have You $30?
$30 Secures a $300 Bayside-Douglaston, New York City Lot

Have You $40?
$40 Secures a $400 Bayside-Douglaston, New York City Lot

Have You $50?
$50 Secures a $500 Bayside-Douglaston, New York City Lot

10% on Day of Sale. 10% in 30 Days. 80% on Installment Contract.

80% On Installment Contract Payable 2% a Month — TITLE POLICIES FREE — Chas. F. Noyes Co. Agent 113 William St., New York City

JEROME EISNER, Attorney, 366 Broadway, New York

Send for Bookmap

67 Liberty Street
New York City

Joseph P. Day Auctioneer Inc

Telephone
Cortlandt 0744

Bookmaps may also be obtained at any SCHULTE Cigar Store

HOW TO GO: via L. I. R. R. to either Bayside or Douglaston station, then FREE BUS to property, or from Flushing take Douglaston Bus which passes lots on Northern Boulevard. By Motor: via Queensboro Bridge, Jackson Ave. (Northern Boulevard) to Bayside and turn right at Bell Ave., Bayside, then left on ROCKY HILL ROAD to Road through Oakland Golf Links and TAYLOR ESTATE, or Jackson Ave. (Northern Boulevard) through Flushing-Bayside to property on Northern Boulevard.

REAL ESTATE AT AUCTION. | REAL ESTATE AT AUCTION.

I will sell
TOMORROW
at
ABSOLUTE AUCTION
Saturday, October 17, at 2 P. M.
rain or shine, on the premises

100 CHOICE BUILDING SITES
in
RIDGEWOOD, N. J.

This property is located right in the city of Ridgewood, and in near-by Bergen County, where values are increasing daily.

A community noted for its beautiful homes and other advantages.

Water, sewers, gas and electricity now at the property.

An unusual opportunity to buy a home site in a desirable locality, and at your own price—and on easy terms.

JOHN C. WAGNER
"Real Estate at Auction"
332 Woodward Bldg., Washington, D. C.

For maps and further information apply to

Reis & Reis, Palisades & Main Sts., Bogota, N. J. Phone Hackensack 4425
901 Trust Co. of N. J. Bldg. Jersey City, N. J. Phone Bergen 8306
J. M. Maupin Jr. Alexander Hamilton Hotel, Paterson, N. J. Phone Sherwood 6000

MANHATTAN—FOR SALE OR TO LET. | MANHATTAN—FOR SALE OR TO LET. | MANHATTAN—FOR SALE OR TO LET.

In
Location,
Design,
Construction,
Size,
Equipment,
Adaptability

The
LEHN & FINK BUILDING
is one of
New York's Outstanding Structures

NOW FOR SALE

THE location of this building at Greenwich, Morton and Barrow Streets could not have been more advantageously chosen for easy access and commercial transportation. The steamship piers, Vehicular tunnel and all city transit systems are nearby.

The building was designed in size, arrangement and equipment for the efficient handling of a large volume of business. It has seven stories and basement. Constructed of reinforced concrete, with stone and brick front. The floor space is 175,000 sq. ft.—heavy capacity. It is fire-proof and sprinklered, with exceptionally low insurance rate.

Other features are: Ceilings 13 to 19 ft. 90% glass front. Inside loading platforms. Lamson Conveying System and pneumatic tubes. Two freight; one passenger elevator. Automatic telephone system with switchboard. Edison power. Suitable for salesrooms, offices, manufacturing or warehouse for a single firm or group occupancy. For sale at far below reproduction value. Send for booklet.

Wm. A. White & Sons
ESTABLISHED 1858
46 Cedar Street
Phone John 5700

Chas. F. Noyes Co.
113 William Street
Phone John 2000

OR YOUR OWN BROKER

FEBRUARY $70,000 JUNE $90,000 NOW $115,000

This is the profit-making story of property on Central Ave., a few blocks from TARRYTOWN ROAD, which is the continuation of Central Avenue in

WHITE PLAINS

The story is that of a 75 foot plot on Central Avenue owned by Thomas Howitt and an adjoining 75 foot plot owned by Thomas Matthews and John Howitt. This property was sold on February 28th, 1925, for $70,000, resold in June for $90,000, *and now held at $115,000.*

Think what will happen at TARRYTOWN ROAD when the famous Westchester County Fair Grounds, a barrier to the westerly growth of White Plains, is sold in separate lots FIRST HAND at

PUBLIC AUCTION
489 White Plains West Lots
Business and Home Sites
On TARRYTOWN ROAD
Kensico Road and Adjacent Streets
SATURDAY, OCT. 24th
on the Premises, at 2 P. M., Rain or Shine, Under Mammoth Tent

70% On Mortgage — Title Policies from Westchester Title and Trust Company FREE

SEND FOR ILLUSTRATED BOOKMAP

CHAUNCEY B. GRIFFEN
WESTCHESTER'S LEADING REALTY AUCTIONEER
18 East 41st Street, New York—Murray Hill 9828
Depot Plaza, White Plains—White Plains 2456

HOW TO REACH THE PROPERTY

Take New York Central Railroad to White Plains station, trolley or automobile bus to the property ON TARRYTOWN ROAD. Or motor out the beautiful Bronx Parkway to White Plains, to Central Avenue, to TARRYTOWN ROAD, to the property.

Here's a Selection Of Offices
in the Splendid new 18 Story Building Loan Building
44th St. & Lex. Ave.

385 sq. ft. (with 2 windows)
500 " " 2 "
740 " " 4 "
1100 " " 7 "
2700 " " 21 " *

*note—This is a small floor (16) with windows on North, South, East and West.

50 East 42d St. CUSHMAN & WAKEFIELD, INC. Vanderbilt 4200
Renting and Managing Agent

APARTMENTS FOR SALE OR TO LET.
Unfurnished—West Side.

GREENWICH VILLAGE
Tudor Arms
270 W. 11th St.
Now Building—Just Completed
1-2-3-4 ROOMS
Charming 2-Room Suites
FOR $1080
Agent on Premises or Phone Watkins 5394
Marowit Construction Corp.
1819 Broadway
Open Evenings

260 West End Avenue
S. E. CORNER 72ND ST.
Corner Apartments
3, 4, 5 ROOMS
Dining Alcoves and Real Kitchen
NOW READY FOR OCCUPANCY
Agent on Premises—9 A. M. to 9 P. M.
House Telephone: ENDICOTT 10684
SLAWSON & HOBBS
Managing Agents
Phone Endicott 7240 103 West 72nd St.
FRANK & FRANK, Owners & Builders

321 WEST 78TH STREET
(NEAR RIVERSIDE DRIVE)
New 9-story fireproof apartments
5-6-7 Large Rooms
2-3 Baths
Rental Agent on Premises Will Show Apartments Evenings.
Wood, Dolson & Co., Inc.
BROADWAY, 75-77 STREETS
Telephone: ENDICOTT 3300

124 to 134 W. 93d
Near 6th and 9th Ave. "L" and 90th St. Subway Stations
JUST COMPLETED
6-Story Fireproof Elevator Bldgs.
3-4-5-6 Rooms
1-2-3 Baths
4-5 Rooms Duplex or Duplex Apts.
Special 2-Room Professional Suites
Rental Agents on Premises
Samuel Roseff & Sons, Inc.
Owners and Builders
Tel. Riverside 9626

10 West 86th St.
Adjoining Central Park West
This magnificent structure marks the latest advance in apartment house design and construction.
6-7 Rooms—3 Baths
AND BUTLER'S PANTRY
Tice Realty Co., Owners-Builders
200 W. 72nd St. Trafalgar 6617
L. J. Phillips & Co., Agents
148 West 42nd St. Penn. 6100

940 St. Nicholas Ave.
Cor. 157th St.
Newly Constructed Elevator Buildings
3-4-5-6 Rooms
Apply on Premises. Tel. Wads. 8900

BUSINESS PROPERTY, SALE OR RENT.

Will Sublease OFFICE SPACE
Manufacturers' Trust Bldg.
at COLUMBUS CIRCLE
About 900 Sq. feet on tenth floor—first express floor. Overlooking Broadway. Modern building. Excellent service. Convenient to subway and surface lines. Phone Columbus 7800.

121-8th Ave, near 15th St.
Store, 17 ft. front, with exceptionally large basement, attractive to furniture house. E. A. Stein, 32 Wall St. Hanover 6785

Offices & Showrooms
LIGHT MANUFACTURING
178 MADISON AVE.
E. A. Stein, 32 Wall St. Hanover 6785

REAL ESTATE.

Offers of plottage and acreage in
MANHATTAN BROOKLYN and FLUSHING
will receive prompt consideration
All Brokers Protected
Call, write or phone
Henry B. Saltman
30 East 42d St., N. Y. City
Tel. Vanderbilt 0523

Established in 1866
Horace S. Ely & Company
REAL ESTATE
76 William Street

BUSINESS PROPERTY, SALE OR RENT.

FOR LEASE
Buildings and portions of buildings; suites of various sizes from 5,000 to 200,000 square feet; alterations made to suit; excellent rail and water shipping facilities; ideal labor district.
NEW YORK DOCK COMPANY,
44 Whitehall Street, New York.
Phone—Bowling Green 9150.

APARTMENTS FOR SALE OR TO LET.

a real home in 2 rooms
For immediate possession—a few two-room suites consisting of spacious living room, large bedroom, foyer, serving pantry, bath and unusual closet space.
Rates $35.00 to $47.50 per week on yearly lease only. Excellent restaurant. Furniture, linen and maid service optional.
Some furnished.
Also a few Complete One-Room Apartments
The CARDINAL
243 West End Ave.
Northeast Corner 71st St.
BING & BING, INC.—BUILDERS

APARTMENTS FOR SALE OR TO LET.

157 West 57th St.
Bet. 6th & 7th Aves.
3 Rooms & Bath
$1,920 and $1,980
4 Rooms & Bath
$2,800
5 Rooms & Bath
$3,600

315 Central Park West
N. W. Corner 91st St.
5 Rooms & Bath
$2,500
7 Rooms, 2 Baths
$2,700 and $2,800

32 East 64th St.
S. E. Cor. Madison Ave.
12 Rooms, 4 Baths
$9,000

16 East 96th St.
S. W. Cor. Madison Ave.
Suitable for Physician
3 Rooms & Bath
GROUND FLOOR, $1,500
Edgar A. Levy Leasing Co., 521 5th Ave. Murray Hill 9068

Unfurnished—East Side.

1261 Madison Ave., cor. 90th St.
9 Rooms, 3 Baths
SOUTHERN EXPOSURE
$4,000 Per Annum
DUFF & CONGER, Inc.
Madison Ave., 58th St. Butterfield 6770

BUSINESS SUCCESS.
The Business Opportunities announcements in The New York Times have led to many successful business careers. Consult them if you wish to buy or sell a business, invest in an enterprise or seek an investing partner to increase your output. Bank and business references required from each advertiser.—Advt.

APARTMENTS FOR SALE OR TO LET.
Furnished—East Side.

AN APARTMENT WITH MEALS
at $55 to $80 per week for two in a quiet Family Hotel in the Washington Square District.
ATTRACTIVE Two-Room Suites
No Housekeeping Cares
Call and let us show you a few of our arrangements.
The Van Rensselaer
17 East 11th St.
(Just off 5th Ave.)
Telephone Stuyvesant 1410

Unfurnished—East Side.

136 E. 36
New 11-story corner building.
3 Rooms 2 Bedrooms, Living Room & Kitchenette
Maid service available.
Ownership Management.

Exceptionally large rooms
138-144 E. 36th
6 Rooms, 3 Baths, $3,400
ONLY ONE LEFT
4 Rooms, Bath
AND MAID'S LAVATORY
$2,100 and up
INQUIRE ON PREMISES

Unfurnished—East Side.

4 East 88th
New 9-story fireproof building
The delightful atmosphere of an American Colonial Home
4 Rooms—1 Bath
5 " 2 "
Southern Exposure.
Ownership Management
Inquire of Superintendent on premises or phone
Lenox 2930.

Unfurnished—West Side.

325 West 77th St.
2-3 & 4 ROOM APTS.
New Building Moderate Rentals
T. STANLEY BRENNAN, Inc.
Managing Agents
102 West 57th St. Circle 4127-4664
or Superintendent on Premises

Unusual Immediate Development Opportunity
PENN ZONE PLOT
Exclusively in Hand, for Sale or Lease
West 31st Street. Bet. 8th Ave. and 9th Ave.
Plot containing over 27,000 square feet
Opposite General Post Office and overlooking Penn. R. R. Station.
Suitable for the erection of Hotel, Loft or Office Building.

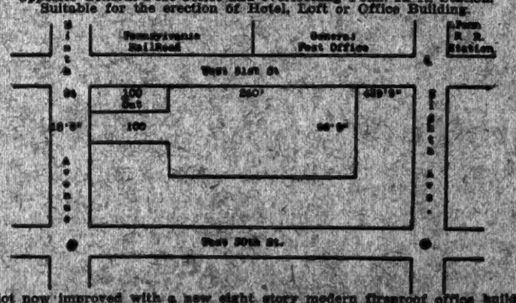

Plot now improved with a new eight story modern fireproof office building, 80' x 98' 9", with up-to-date sprinkler system; also ten 3 and 4 story houses.

A. A. Hutton, 501 5th Ave.
Tel. Murray Hill 9360. Room 1801.

APARTMENTS FOR SALE OR TO LET.
Unfurnished—West Side.

545 West End Av.
SOUTHWEST CORNER 89TH STREET
NEW 15-STORY BUILDING
READY FOR OCCUPANCY
3, 4, 5, 6 & 7 ROOMS
1, 2 & 3 BATHS
RENTING AGENT ON PREMISES
Building Phone Schuyler 9703 — Office Phone Trafalgar 5000

2 months rent free
Must sublet unfurnished 7-room elevator apartment, in the heart of Washington Heights, all modern, at a very low rental. Will also pay for redecoration. Two years lease with privilege of renewal.
Telephone Mr. Hoffler, Washington Heights 2074.

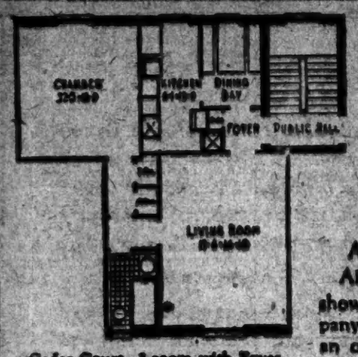

Cedar Court—3-room with Foyer
Garden Apartment
$100 a Month

This attractive, new housekeeping apartment is designed for those who wish an ideal, at a reasonable rental, all of the many recreational and social advantages which Jackson Heights offers.

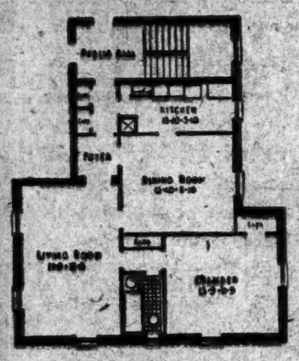

4-room
Garden Apartment in SPANISH GARDENS
$115 a Month

Especially suited to the small family who wish to live economically in a restricted neighborhood of assured desirability and, at the same time, enjoy all the many advantages which their surroundings offer.

VISIT ***Jackson Heights*** TODAY

THE QUEENSBORO CORPORATION

Jackson Heights Office 25th St. & Polk Ave., Havemeyer 2360

Broadway B.M.T. or Interboro Subway (Queensboro Subway) to Jackson Heights. By Motor, 59th St., via Queensboro Bridge; Jackson Ave., (Northern Boulevard)

Fifth Avenue Buses
are now running to Jackson Heights
via 5th Ave. and 57th St. from 25th St. and 5th Ave.

Garden Apartments
Planned for Easy Housekeeping at Jackson Heights

ALL OF THE APARTMENTS shown in the accompanying plans have an outlook over a beautiful landscaped garden, or a wide parked street. This insures perfect cross ventilation, with maximum light throughout. Each apartment building is architecturally attractive and assures ideal comfort in living.

The recreational facilities, environment, restrictions, safe-guarded play grounds for the children, public and private schools, are factors which make Jackson Heights the most desirable residential section in New York City.

Apartments ready for immediate occupancy.

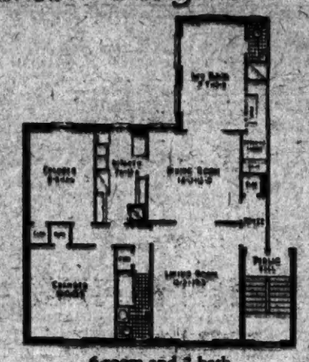

6-room and 2 bath
Garden Apartment in Cambridge Court
$160 a Month

This apartment overlooks a beautiful landscaped garden of 800 feet by 90 feet and a wide parked street. The rooms are all unusually large and sunny, while the sun room, has a disappearing bed with bath adjoining, giving the efficiency of a sun room by day and a fully equipped bedroom at night. In one of the finest apartment groups at Jackson Heights, with its Garden surroundings, and restrictions, this apartment leaves nothing to be desired.

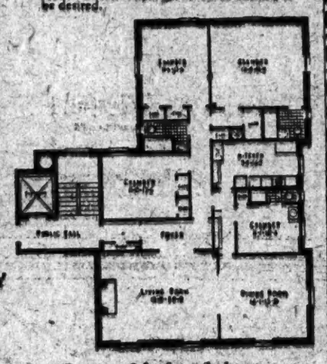

7-room, 3 bath and elevator
Garden Apartment
$225 Monthly

The building in which this apartment is located, is the highest type of fireproof, detached, elevator apartment building, in the most carefully restricted residential section of New York City. The apartment overlooks a beautiful frontage, landscaped garden and parked street.

APARTMENTS
ALL MODERN FIREPROOF BUILDINGS
Immediate Possession.

3-4-5 ROOMS	6-7 ROOMS
15 W. 55th St. *Just off Fifth Avenue* *Exceptional Housekeeping Suites of* 4 ROOMS & BATH $3000 5 ROOMS & 3 BATHS $4000 *Restaurant Service*	**161 E. 79th St.** *12-story Building* 7 ROOMS & 3 BATHS $3000 7 ROOMS & 3 BATHS $3700
55 W. 55th St. *9-story Building* 3 ROOMS & BATH $1600 4 ROOMS & BATH $2600	**122 E. 82nd St.** *9-story Building* 6 ROOMS & 2 BATHS $2600 7 ROOMS & 2 BATHS $3200

Apply to Superintendent on Premises or

N. A. BERWIN & CO., Inc.
103 PARK AVENUE *Telephone Ashland 8100*

NEW BUILDING
The Wellston
Now Ready

161 West 75th St.
and
174 West 76th St.

15-story Fireproof Apartment House

4-5-6 Rooms

with 1-2-3 Baths—Special Kitchen Cabinets
Suites for Doctors on Main Floor

Representatives on Premises Daily and Sunday
9 A.M. to 8 P.M.

MARK RAFALSKY & CO.
Managing Agents
21 East 40th Street Vanderbilt 2027
ANTHONY A. PATERNO, OWNER and BUILDER

May We Assist You?
in your search for an apartment
We can offer
Immediate Possession
of the few remaining apartments in the buildings listed below under our exclusive management

THE BELNORD
Broadway, 86th to 87th Streets
12 stories
Covering an entire city block
One of the finest apartment houses in New York
Built around a Garden
4, 5, 6, 8, 9, 10 and 11 rooms
Wonderful Rooms—Refrigeration
Large Closets—Vacuum Service

THE CLAYTON
Northeast corner of Broadway at 93rd Street
13 stories
An exceptionally well built building
Convenient to all transit facilities
3, 4, 5 and 6 rooms
Many of the smaller suites have dining alcoves and extra lavatories

325 WEST END AVENUE Northwest Corner of 79th Street 13 stories 6 rooms	**950 WEST END AVENUE** Near 106th Street 7 stories 7 rooms	**376 WEST 87TH STREET** Southeast Corner of Amsterdam Ave. 13 stories 4, 5 and 6 rooms
472 WEST END AVENUE Southeast Corner of 83rd Street 7 stories 7 rooms	**945 WEST END AVENUE** Northwest Corner of 106th Street 12 stories 9 rooms	**320 WEST 89TH STREET** Between West End and Riverside 9 stories 3 and 4 rooms
520 WEST END AVENUE Northeast Corner of 89th Street 7 stories 2 and 3 rooms	**949 WEST END AVENUE** Between 106th and 107th Streets 12 stories 3, 5, 6 and 7 rooms	**201 WEST 92ND STREET** and **200 WEST 93RD STREET** At Amsterdam Avenue 3, 4 and 5 rooms
569 WEST END AVENUE Near 86th Street 4 stories 2 rooms	**175 WEST 73RD STREET** Overlooking Sherman Square Park New 13 story Building 2 and 3 rooms	**216 WEST 100TH STREET** Southeast Corner of Broadway 13 stories 6, 7 and 8 rooms
575 WEST END AVENUE Southwest Corner of 88th Street 13 stories 6 and 7 rooms	**251 WEST 74TH STREET** Adjoining West End Avenue 4 stories 4 rooms	**249 WEST 107TH STREET** Northeast Corner of Broadway 7 stories 6, 7 and 8 rooms
645 WEST END AVENUE Southwest Corner of 92nd Street 12 stories 5, 6 and 7 rooms	**THE WELLSTON** 75th and 76th Streets at Amsterdam New 15 story Building 4, 5 and 6 rooms	**THE DARTMOUTH** West 80th Street Between Broadway and Amsterdam 12 stories 5, 6, 7 and 8 rooms
808 WEST END AVENUE Northeast Corner of 99th Street 12 stories 7, 8 and 9 rooms	**203 WEST 81ST STREET** East of Broadway 9 stories 3, 5 and 6 rooms	**127 RIVERSIDE DRIVE** Southeast Corner of 84th Street 8 stories 4 rooms
884 WEST END AVENUE Northeast Corner of 103rd Street 13 stories 6 and 7 rooms	**10 EAST 85TH STREET** Adjoining Fifth Avenue New 9 story Building 4 and 5 rooms	**290 RIVERSIDE DRIVE** North Corner of 72nd Street 13 stories 2, 3, 4 and 6 rooms
910 WEST END AVENUE Southeast Corner of 105th Street New 13 story Building 3, 4, 5 and 6 rooms	**345 WEST 86TH STREET** Between West End and Riverside 15 stories 6 rooms	**THE GRINNELL** Riverside Drive at 93rd Street 9 stories, covering entire block 5 and 7 rooms

THE THEODORE ROOSEVELT
Grand Concourse at 170th to 171st Streets, in the Bronx
Occupying an entire block and built around a Garden-court
Fully equipped playroom for tenants' children
3, 4, 5 and 6 rooms

Plans and particulars mailed upon request to
MARK RAFALSKY & COMPANY
SOLE MANAGING AGENT
TELEPHONE: VANDERBILT 2027 21 EAST 40th STREET
Representatives at all Buildings

Immediate Occupancy
Attractive Apartments
Modern 12 Story Fireproof Buildings

808 WEST END AVENUE *Northeast Corner of 99th Street* 7, 8 & 9 Rooms $3600 to $4800	**884 WEST END AVENUE** *Northeast Corner of 103rd Street* 5, 6 & 7 Rooms $2000 to $3800
176 WEST 87TH STREET *Southeast Corner of Amsterdam Ave.* 5 & 6 Rooms $2200 to $3200	**216 WEST 100TH STREET** *Southeast Corner of Broadway* 6, 7 & 8 Rooms $2100 to $3100

MARK RAFALSKY & COMPANY
MANAGING AGENT
21 EAST 40th STREET VANDERBILT 2027
Representatives on Premises

Unfurnished—West Side.

175 W. 76th Street
Northeast cor. Amsterdam Ave.
4-5-6 ROOMS
New 15-Story Building Now Ready
Dining Alcoves in 4 rooms
Unusually large rooms
Tiled Kitchens
Cedar Closets
Ample Closet Space
Rents very Reasonable
Slawson & Hobbs
Managing Agents
162 W. 72nd St.
Endicott 7240
The PREMIER & HANNA CO., Builders

A Perfect Home
One Room
$21 weekly & up
Yearly Leases
THE CARDINAL
243 West End Ave.
Northwest Corner 77th Street
BING & BING, INC. BUILDERS NEW YORK

Immediate Possession
320 West 89 St.
Bet. West End Ave. and Riverside Drive
3 to 4 Large Rooms
Southern Exposure
Close to railway station, bus and surface lines. Inspection day or evening.
Apply on Premises. Tel. Schuyler 5176

99 Claremont Ave.
NEAR 122nd ST.
WE offer to desirable tenants, for immediate occupancy at reasonable rents, suites of
6 AND 7 ROOMS
in this modern 8-story elevator apartment house
Under the management of
Wm. A. White & Sons
Established 1865
46 Cedar Street
Tel. John 5700

Unfurnished—West Side. Unfurnished—West Side.

37 Riverside Drive
Corner 73th Street
New Building
8 Rooms
4 Baths
4 Rooms on Ground Floor
SHARP & NASSOIT, INC.
2460 Broadway Riverside 2850
MOSES CRYSTAL'S SONS, Builders

25 West 68th St.
Just Completed
8-STORY FIREPROOF APARTMENT HOUSE
Adjoining Central Park West
3, 4, 5 ROOMS
1 and 2 baths and extra lavatory
3 and 4 rooms have dining alcoves
Extraordinarily Beautiful Lobby
Representative on Premises
Saturdays 10 to 12
Rental Office Open Mondays

HENDRICK HUDSON ANNEX
601 W. 110th
CORNER BROADWAY
6, 7, 9 ROOMS
2 & 3 BATHS
$2,100 UP
Best Value in Manhattan
Apply on Premises or
BYRNE & BOWMAN,
30 E. 42. Vanderbilt 2371

610 W. 110th St.
4 & 5 Rooms Bath
NEW BUILDING
Reasonable Rent
Apply to Rental Agent on Premises or
J. C. & M. G. MAYER
Tel. Monroe Hill 6800
547 Madison Ave.

Small Apartments
Excellent and convenient locations
LOW RENT

The Whitestone 45 Tieman Pl. Between Broadway and Riverside Drive One Block Below 125th St. & B'way Subway Station	**The Poinciana** 434 West 120th St. Corner Amsterdam Ave.
2 & 3 Rooms and Kitchenette $750 to $1200	2, 3 & 4 Rooms Kitchen and Kitchenette $950 to $1500

Some Furnished
Bing & Bing Inc. 119 W. 40th Street

490 RIVERSIDE DRIVE
OPPOSITE GRANT'S TOMB—NEAR 123D ST.
In a building of unequaled location and distinctive tenantry in whose management we take justifiable pride we offer for immediate occupancy to families of acceptable reference suites of
5-6-7 and 10 ROOMS and
9 ROOMS DUPLEXED
In size of rooms and arrangement we believe these apartments unsurpassed.
Wm. A. White & Sons
Established 1865
46 Cedar Street
Tel. John 5700

Unfurnished—West Side.

175 West 73RD St.
Northeast Cor. Amsterdam Ave.
New 15 Story Building
Immediate Occupancy
2 and 3 Rooms
The white porcelain kitchen equipment in each apartment is the most modern, complete unit obtainable. Some of the two room apartments contain twin Murphy In-A-Door Beds. Numerous oversize closets. Large dining alcoves. Unexcelled location. Convenient to all transit lines.
2 Rooms—$1400 and up
3 Rooms—$1700 and up
MARK RAFALSKY & CO.
Managing Agent
21 E. 40th St. VANderbilt 2027
Representative on Premises

838 West End Ave.
SOUTHEAST COR. 103rd ST.
6-7-9 Rooms
3 BATHS
RENTS REASONABLE
APPLY RESIDENT SUPT. ON
AMRI REALTY CO., INC.
500 Madison Ave. Murray Hill 8170

The Overlook
802 WEST 181st ST.
7, 9 Rooms
2-3 BATHS
$1,500-$2,100
Between Hamilton Owner's Apt.

THE BELNORD
Broadway at 86th Street
One of the finest Apartment Houses in New York. Built around a Garden.
SPACIOUS ROOMS LARGE CLOSETS
REFRIGERATION
7, 8, 9 *and* 10 ROOMS
Immediate Possession
MARK RAFALSKY & COMPANY
Managing Agent
21 East 40th Street Phone Vanderbilt 2027
Representative on Premises

THE CLAYTON
North East Corner of Broadway and 92nd Street
3, 4, 5 and 6 Rooms
Immediate Possession
Representative on Premises
OR
MARK RAFALSKY & COMPANY
MANAGING AGENT
21 East 40th Street

APARTMENTS FOR SALE OR TO LET. APARTMENTS FOR SALE OR TO LET.

ASK US ABOUT THOSE
WHO HAVE SIGNED LEASES

Mayfair House

Six Hundred Ten Park Avenue

YOU have a right to know who your neighbors are going to be—ask us and we will tell you—everything is open to inspection, including the list of tenants.

Edward H. Crandall

1 TO 6 ROOM SUITES WITH SERVICE PANTRIES

FURNISHED OR OTHERWISE
OCTOBER OCCUPANCY

Representative on Premises

Brown, Wheelock:
Harris, Vought & Co., Inc., *Agent*

The Best High Class Apartment Value in New York City

New Fireproof, Elevator, Detached, 7-Room-3 Bath Apartments for $2700

AT JACKSON HEIGHTS, Garden apartments of the highest type—facing on wide parked streets and with landscaped central and transverse gardens—largest rooms and most practical floor plans in New York City.

5, 6 and 7 Rooms—1 to 3 Baths from $150 a Month to $300.

3 and 4 Rooms, Easy Housekeeping Suites, $95 a Month to $125.

HIGHLY RESTRICTED—BEAUTIFULLY PARKED TENNIS CLUB, PLAYGROUNDS, PRIVATE SCHOOLS

Visit Jackson Heights Today
TAKE 5th AVE. BUS

THE QUEENSBORO CORPORATION

Jackson Heights Office: 25th St. and Polk Ave., Havemeyer 2360

Broadway B. M. T. or Interborough Subway [Queensboro Subway] to Jackson Heights By motor, 59th St., via Queensboro Bridge, Jackson Avenue (Northern Boulevard)

SPECIAL EXHIBIT, 537 FIFTH AVE. bet. 45th and 46th Sts.

New Fireproof Buildings

698 West End Avenue
Southeast Corner 94th St.
Immediate Occupancy
2-3-4-5 ROOMS

LARGE Dining Alcoves in 3 and 4 room apartments with real kitchenettes. Extra lavatory in 5 rooms. Kitchenette in 2 rooms.

Agent on Premises
Daily, Sunday and Evening
Armino A. Campagna
Owner and Builder
200 West 72d St. Endicott 0334

910 West End Avenue
Southeast Corner 105th St.
Immediate Occupancy
3-4-5-6 ROOMS
One, Two and Three Baths
2-Room Doctor's Apartment

HERE are large, bright rooms arranged to lighten housekeeping cares. Ample closet space in all apartments.

Building Telephone: Clarkson 6944
Agent on Premises
Daily, Sunday and Evening
Mark Rafalsky & Co.
Managing Agents
21 East 40th St. Vanderbilt 2027
V. CERABONE and MICHAEL A. CAMPAGNA, Owners.

145 East 54th St.

New Apartment Building in the Fashionable Midtown Section

READY FOR IMMEDIATE OCCUPANCY

6 Rooms & 2 Baths
7 Rooms & 3 Baths
RENTALS $3,500 to $4,800

Booklet and Floor Plan upon request
BRETT & WYCKOFF, Agents
385 Madison Ave., at 47th St. Vanderbilt 3535

APARTMENTS FOR SALE OR TO LET.
Unfurnished—West Side.

575 West End Ave.
At 88th Street
5 Rooms—2 Baths
6 Rooms—3 Baths
7 Rooms—3 Baths

290 Riverside Drive
At 101st Street
3, 4, 5 & 6 Rooms
New Building
Southern Exposure and River View

Immediate Possession

Mark Rafalsky & Co.
Managing Agent
21 E. 40th Vanderbilt 2027
Representative on Premises

120 W. 70 St.
New nine-story fireproof building
4 ROOM
apartments very large and light.
Immediate Possession
Apply Superintendent on Premises or
CHESTER D. JUDIS' CORP.
1290 B'way. Endicott 6751.

124 to 134 W. 93d
Near 6th and 9th Ave. "L" and 96th St. B'way Subway Station
JUST COMPLETED
5-Story Fireproof Elevator Bldg.
3-4-5-6 Rooms
1-2-3 Baths
4-5 Rooms Doctor or Dentist Apts.
Special 2-Room Professional Suite
Renting Agent on Premises
Samuel Roseff & Sons, Inc.
Owner and Builder
Tel. Riverside 6063

315 W. 102 St.
Near Riverside Drive
The Ideal
3 & 4 Rooms
$1800 to $2000
Apply Supt. or
GEORGE W. SASSE
2090 8th Av. Tel. Monument 8828

REAL ESTATE MANAGEMENT.
CONSULT "Headquarters" for quick results; send particulars. Joseph Rauschkolb, 46 West 46th.

MORTGAGE LOANS.
MORTGAGES.
1ST MORTGAGES—2D MORTGAGES
PURCHASED QUICKLY.
BROKERS PROTECTED.
ARCOLYN REALTY CO. 358 FIFTH AV.

MORTGAGE LOANS.
5 per cent. interest on desirable property.
OGDEN & CLARKSON CORP.,
Tel. Vanderbilt 1275. 21 East 47th St.

BUILDERS—Owners—We have unlimited funds for second mortgages on loft buildings and apartment houses; can give you action in 24 hours. Adams & Co., 170 5th Av. Gramercy 6800.

CONSULT us about your mortgage requirements and save time, trouble and money. National Real Estate Owners Association, 1-457 Broadway. Wisconsin 6800.

MORTGAGE MONEY for any amount available on desirable realty or undivided estates; principals only. Casmel Rothstein, 111 5th Av.

CONTEMPLATED building projects financed; Fee or Leasehold; principals only. Triumvirate Realty Corp., 145 West 57th. Circle 2616.

MORTGAGES
BUILDING LOANS.
PHOENIX FACTORS, 393 7TH AV.

IMPROVEMENT MORTGAGE COMPANY pays highest prices for second, third mortgages. 1,451 Broadway.

MONEY—Second mortgages from $2,000 up; quick action. Enterprise Realty Co., 276 5th Av. Ashland 7402.

GUARANTEED first mortgages, yielding 7%. Belmuth, Inc., 92-17 Union Hall St., Jamaica.

LIBERAL second mortgage loans. Wisconsin Mortgage Corp., 152 West 42d. Wisconsin 7890.

$1 TO $2 MORTGAGE LOANS made quickly. FEBER, 214 W. 84th St. Chickering 7311.

FOR SALE—Desirable second, third mortgages. Owner, Room 517, 505 5th Av.

MORTGAGE LOANS WANTED.
MORTGAGE WANTED on income property in Florida; ample bonus and large security given. Reply Box 1405, City Hall Station.

HOUSES AND ESTATES.
Manhattan For Sale or Rent.

505—Successful rooming house, near Broadway, 22 rooms, 6 baths, for lease; possession Dec. 1st. W 659 Times.

761st, 21 WEST—25-footer, 13 rooms, 5 baths; immediate possession; sale or rent. Owner, 17 West 86th.

78TH, WEST—Private dwelling, beautiful condition, parquet floors throughout; price $20,000; cash $10,000, including furniture. J. K. Moore, 315 West 97th. Columbus 6565.

805, WEST (near West End Av.)—Immediate private dwelling, 20x100; steam, parquet; vacant; price right. Endicott 9005.

42D (near Broadway)—8-story, basement, 12 rooms, 5 baths, improvements; $32,000 including furniture; income $5,000 yearly. Hidalgo-Lorenzin, 42 E. 42d. Ashland 4200.

86TH (Park-Columbus)—4-story, basement, excellent condition, 6 baths, elegantly furnished; 10 years' straight lease for sale; $253 rent; $7,000 cash. Benjamin 9457.

86th, WEST (Park block)—Artistic three-story basement home, 8 baths, parquet, French doors; every modern improvement; cash arranged; possession. Webb, 25 West 76th.

49TH, 257 WEST (between Broadway and West End Av.)—Private house, 11 rooms, 4 baths; $15,000 cash. Inspection Monday. Hughes & Hughes, Inc., 709 Madison Av. Rhinelander 3856.

103D ST., 323 WEST—3-story, basement, steam, parquet, river view; wonderful furniture; low price, terms; quick sale; brokers protected. Rector 1709.

143D ST., WEST (corner Riverside Drive)—6 three-story private dwellings, modern decorations, immediate possession; terms arranged. Tel. 4260 Audubon.

HOUSES AND ESTATES.
Manhattan For Sale or Rent.

ATTENTION! $1,000 CASH DOWN
BUYS NEW ONE-FAMILY BRICK HOUSES
DIRECT FROM BUILDERS.
6 rooms, sun parlor, garage, all latest improvements, tile kitchen, bath, parquet floors throughout; easy terms; sell or rent. 3,064 Crugar Av., near Williamsbridge Road, block from Burke Av. subway station.

ATTENTION! Exceptionally well-built one-family brick houses; 6 rooms, sun parlor; garage; latest in every detail; every convenience; builder on premises; north of 238th St., on Lowerre Place, half block west of White Plains Av.

Brooklyn For Sale or Rent.

BEVERLY ROAD, 219—$100; six rooms. Apply next door. Telephone Windsor 5181.

BEDFORD SECTION, 361 Jefferson Av.—2-story basement brick, choice block, electric, parquet; income of upper floors $150 monthly; $14,000. Telephone Decatur 8796R.

Queens For Sale or Rent.

AUBURNDALE—7 ROOMS AND BATH.
Semi-detached.
$4,850—$750 cash.
Savings Bank Mortgage.
Gas, Water, Electricity
(Within the City)
TREASURE-FIELD HOMES CORP.,
Auburndale, L. I.
Tel. Flushing 3878.
Write for free leaflet.

CORONA—2-family, near subway 5-cent fare; 11 rooms; all improvements; ready to move in; price $12,000; cash $2,750; make offer. H. L. Rullman, 271 West 125th St., city.

ELMHURST—One-family house, 10 rooms; plot 50x100; parquet floors; steam heat; large porch; all screened; 2-car garage; near subway. Havemeyer 2112M.

BEAUTIFUL Hollis, north side, 26 minutes Manhattan, strictly residential section, 6 large rooms, sun parlor, breakfast nook, parquet floors, steam heat, brick stoop, copper gutters, private driveway; sacrifice $6,950; cash $500; $25 monthly principal; mortgages running until paid; near transportation, schools, stores. Frank A. Mahoney, 9,305 Sutphin Blvd., Jamaica, opposite Long Island Main Station, adjoining Corn Exchange Bank. Phone Jamaica 0456-J. Open daily, Sundays.

$350 CASH, $25 monthly principal, buys beautiful tax-exempt house, large plot, near depot, 25 minutes Manhattan; gas, electricity, gas, tiled bath, tiled kitchen, porcelain laundry, sun parlor, artistic decorations; $6,500 house for $5,500. MONEECE, owner, Corn Exchange Bank Bldg., Sutphin Boulevard, opposite main Jamaica station. Phone Jamaica 8010 daily, Sundays.

Long Island For Sale or Rent.

BATSIDE—Duplex, 9 rooms, one bath each side, large corner plot; Montauk Av., one rented $115; other available; sell or rent. Shimberg, Wisconsin 2589.

BROADWAY—FLUSHING.
Attractive one and seven room houses, tiled bath, hardwood floors, electricity, gas; decorated in good taste; close to schools; 28 minutes to Pennsylvania Station. H. D. Lewis, agent. Telephone Riverside 0589.

FLORAL PARK—Going South; want to sell at once; quick, new, bath, tiled fireplace; everything up-to-date; cheap. Phone owner, Floral Park 887.

FLUSHING—For sale bungalow and garage, on 40,000 square foot plot, of which 75 feet are Jamaica Av. Harry Van, Depot Lane, Broadway Station.

FOREST HILL GARDENS.
Owner having acquired a larger home, will sacrifice beautiful brick house, tile roof, 8 rooms and 2 baths, open porch, sun parlor, 2-car heated garage in wooded section; very near station; worth $42,000; will sell for $37,000, on convenient terms. THIS IS A RARE OPPORTUNITY and will not last long.
T. J. HART,
175 Continental Av. Forest Hills, L. I.
Phone Boulevard 8646.

GREAT NECK—Best location; to settle estate, offering Colonial home, 4 master bedrooms, 2 baths, 2 maids' rooms, bath; double garage, heated; large plot; see it; a bargain, below $32,000; easy terms; water rights.

MANHASSET—Home; also investment bargain; Colonial, latest improvements, large rooms, 3 baths; garage; landscaped plot; quick sale, less than $22,000; terms; water rights.

PARKER ROSS FREEMAN,
Tel. Wisconsin 0083 or Great Neck 28.

SOLLIE—Attractive New England type Colonial home in established neighborhood; centre hall, 7 rooms, 2 baths, oak floors, sun parlor, fireplace, all improvements; corner, 60x100; shrubbery; cheap at $15,000; terms. F. W. Scott & Co., 158-08 Jamaica Av., Jamaica. Phone Jamaica 0079.

HOWARD BEACH—House to let; beautiful home; corner plot, 40x100; garage; 7 large rooms, sun porch, all improvements; furnished or unfurnished; reasonable rent. Telephone Virginia 0696.

HUNTINGTON.
On high ground with extended view of the water; private beach rights and fine anchorage for boats; new bungalow on lot 75x150, large living room with open fireplace, 3 sleeping rooms, bath, kitchen, cellar, double doors, bath and plaster walls, heat, lights, screens for porch and windows, one-car garage; better than it reads; a bargain at $5,500.
CHAS. E. SAMMIS JR.,
333 New York Av., Huntington, L. I.
Phone Huntington 1400.

HUNTINGTON—New Summer bungalow on large wooded plot, adjoining the finest bathing beach on Long Island; large living room with open fireplace, two bedrooms, bath and kitchen, running water, electricity, large shade trees; beautiful view over water; full price $4,100, including screens; reasonable terms; act quick for this bargain; also new wooded bungalow plots at $225 each, on easy terms. HALLS HIGHLAND & GALE, INC., 545 New York Av. Tel. 1180 Huntington, L. I.

LITTLE NECK—To rent, 30 minutes Penn. Station, attractive 6-room bungalow, handsomely furnished; steam, gas, electricity; beautiful garden. Telephone Bayside 1576.

LONG BEACH—For sale, boarding house, 21 rooms, all improvements, 80x100; near beach, station. X 2838 Times Annex.

ROSLYN ESTATES, ROSLYN, L. I.
20 minutes from Penn. Station via electric trains to Manhasset; in the wooded hills and slopes; 5 beautiful homes nearing completion, 5 distinct, excellent plans; superior quality of material and workmanship; 9 and 10 rooms, 3 baths, 2 and 3 car heated garages; every modern convenience, gas, electricity; plots of half acre or more completely graded and planted, finished driveways; prices $27,000 to $35,000; reasonable terms to approved purchasers.
Union Mortgage Co., 60 Broadway, N. Y. C.
O. F. Loucks, agent, on property, Roslyn 580.

FOR SALE—LONG ISLAND.
FOREST HILLS, Family Houses.
Now offering discriminating people who appreciate a fine neighborhood, $11,500 to $12,900—6-7-8 rooms, new, brick, semi-detached houses, poured concrete foundations, hardwood floors, tiled baths, solid brass pipes, brick garage.
$13,900 to $25,900—Finer houses with 3 baths and many added features.
$28,000—Very fine, large detached houses, 8-9 rooms, four baths, Baker oil burner, 2-car garage; on beautiful block.
Two-Family Convertible Houses.
$13,950—Lovely duplex, 5 rooms, bath, breakfast alcove, sun; rents for $1,000. Top floor, 2 flights up, 4 rooms, bath; breakfast alcove, sun; rents for $600. Owner occupies apartment with the other already rented to desirable tenant.
$16,500—Same as above, but with garage. Special boiler and Lower duplex rented for $125, upper 4 rooms for $75. Buyer takes choice. Located on Ascan Av.
All of these are our own houses and represent excellent value. Reasonable cash balance like rent.
See these houses if you are looking for a well-built home in an exclusive suburb only 19 minutes from the heart of New York. Can be seen evenings by appointment.
FOREST HILLS GARDENS HOMES CO.,
Ascan Av. and Whitson St.

LOT OWNERS
We build better class homes; small deposit and liberal loans; investigation invited.
GREAT CONSTRUCTION CORP.,
Tel. Vanderbilt 1275. 21 East 47th St.

BUILDERS—Owners—We have unlimited funds for second mortgages on loft buildings and apartment houses; can give you action in 24 hours. Adams & Co., 170 5th Av. Gramercy 6800.

CONSULT us about your mortgage requirements and save time, trouble and money. National Real Estate Owners Association, 1-457 Broadway. Wisconsin 6800.

MORTGAGE MONEY for any amount available on desirable realty or undivided estates; principals only. Casmel Rothstein, 111 5th Av.

CONTEMPLATED building projects financed; Fee or Leasehold; principals only. Triumvirate Realty Corp., 145 West 57th. Circle 2616.

MORTGAGES
BUILDING LOANS.
PHOENIX FACTORS, 393 7TH AV.

IMPROVEMENT MORTGAGE COMPANY pays highest prices for second, third mortgages. 1,451 Broadway.

MONEY—Second mortgages from $2,000 up; quick action. Enterprise Realty Co., 276 5th Av. Ashland 7402.

GUARANTEED first mortgages, yielding 7%. Belmuth, Inc., 92-17 Union Hall St., Jamaica.

LIBERAL second mortgage loans. Wisconsin Mortgage Corp., 152 West 42d. Wisconsin 7890.

$1 TO $2 MORTGAGE LOANS made quickly. FEBER, 214 W. 84th St. Chickering 7311.

FOR SALE—Desirable second, third mortgages. Owner, Room 517, 505 5th Av.

MORTGAGE LOANS WANTED.
MORTGAGE WANTED on income property in Florida; ample bonus and large security given. Reply Box 1405, City Hall Station.

HOUSES AND ESTATES.
Manhattan For Sale or Rent.

505—Successful rooming house, near Broadway, 22 rooms, 6 baths, for lease; possession Dec. 1st. W 659 Times.

761st, 21 WEST—25-footer, 13 rooms, 5 baths; immediate possession; sale or rent. Owner, 17 West 86th.

78TH, WEST—Private dwelling, beautiful condition, parquet floors throughout; price $20,000; cash $10,000, including furniture. J. K. Moore, 315 West 97th. Columbus 6565.

805, WEST (near West End Av.)—Immediate private dwelling, 20x100; steam, parquet; vacant; price right. Endicott 9005.

42D (near Broadway)—8-story, basement, 12 rooms, 5 baths, improvements; $32,000 including furniture; income $5,000 yearly. Hidalgo-Lorenzin, 42 E. 42d. Ashland 4200.

86TH (Park-Columbus)—4-story, basement, excellent condition, 6 baths, elegantly furnished; 10 years' straight lease for sale; $253 rent; $7,000 cash. Benjamin 9457.

86th, WEST (Park block)—Artistic three-story basement home, 8 baths, parquet, French doors; every modern improvement; cash arranged; possession. Webb, 25 West 76th.

49TH, 257 WEST (between Broadway and West End Av.)—Private house, 11 rooms, 4 baths; $15,000 cash. Inspection Monday. Hughes & Hughes, Inc., 709 Madison Av. Rhinelander 3856.

103D ST., 323 WEST—3-story, basement, steam, parquet, river view; wonderful furniture; low price, terms; quick sale; brokers protected. Rector 1709.

143D ST., WEST (corner Riverside Drive)—6 three-story private dwellings, modern decorations, immediate possession; terms arranged. Tel. 4260 Audubon.

HOUSES AND ESTATES.
Long Island For Sale or Rent.

BUILDER sacrifices Colonial $10,000 house in Jamaica's finest restricted residential Park Hill section; $6,500; large grounds, high elevation; view New York skyline; concreted boulevard; large trees; 535 trains daily; 20 minutes Manhattan; cost owner; quality construction; steam, electricity, parquetry, tiling, sun parlor, breakfast room; driveway; $750 cash, $85 monthly principal. Morrice, Corn Exchange Bank Building, Sutphin Boulevard, opposite Jamaica (L. I.) station. Jamaica 8010 daily, evenings, Sundays.

NEW Queen-Anne cottage, 6 rooms, sun parlor, tile bath and kitchen, oak floors throughout; steam heat; beautifully decorated; 40x106; near station, stores, churches, public and parochial schools at Springfield; $7,500; cash $600; will allow 12 years to pay balance in monthly instalments; picture and plans at office W. H. Schabeberg, 119 Lexington Av., cor. 28th St., New York.

IN QUEENS, 4 blocks station, new cottage, 5 rooms, bath, all improvements, beautifully decorated; 2,500 square feet of land; $5,400; cash, $500; balance 1% monthly, building and loan plan; picture and plans at office W. H. Schabeberg, 119 Lexington Av., cor. 28th St., New York.

FOR RENT—Delightful, new, 6-room home with all improvements and tiled bath, shower, open fireplace, &c.; located at Malverne, L. I., an exclusively residential community, 37 minutes from Penn Station; $75 per month. Phone Cortlandt 2536.

Westchester County For Sale or Rent.

BRONXVILLE—Rent or sale; very cosy, comfortable Dutch Colonial home; 10 minutes from station; three blocks from schools; seven rooms, two baths, large garage, all modern improvements; 90 ft. frontage, trees and shrubbery; new house; terms and price reasonable. Call owner, Oakwood 9617 or Pelham 4734W.

CRESTWOOD—$1,600 buys 6-room house; balance like rent. Henry C. Merritt, 66 Carpenter Av., Crestwood. Tel. Tuckahoe 8606.

GREEN HAVEN-ON-THE-SOUND,
Mamaroneck, N. Y.
Surprisingly attractive house, English manor type; 8 rooms and 6 baths; built-in heated garage on spacious plot, beautifully shrubbed and shaded by variety of trees; just a step to your beach on a shore of unsurpassed beauty; the finest bathing on Long Island Sound; also deep-water anchorage; price $29,000; convenient terms; off the Boston Post Road at the dividing line between Mamaroneck and Rye; representatives on premises. V. Green Company, 45 West 34th St.

GREEN FARMS,
SCARSDALE.
Brick houses on large plots; unprecedented value, $13,500 and up, on easy terms. V. Green Company, 45 West 34th St. Telephone Wisconsin 4400. Representative on property.

LAKE OSCAWANA, N. Y.—Two hours' automobile ride from New York; bungalow sites, $150 and up; lake 3½ miles long; send name and address, we will mail you a booklet entitled, "Lake Oscawana in Pictures." WANAGRU REALTY CO., 45 West 57th St., New York.

LARCHMONT—Going to Europe, owner is anxious to dispose before sailing; attractive home, 8 spacious rooms, 2 tiled baths; hot-water heat; sun parlor; large solarium; every modern appointment; plot 97x125; in exclusive park; price now cut to $18,500 to force immediate sale. For appointment write Box 966, Larchmont, N. Y.

LARCHMONT—For exceptional value, inspect 12 Cambridge Court, Forest Park; beautiful new stucco house; 8 rooms, 3 baths; built-in garage. Keller, owner, 2,858 Grand Concourse. Phone Kellog 0452.

MAMARONECK—Four new Colonial, stucco and English designed homes, 6 rooms, bath, fireplaces, garage; large plots; near schools and station; $12,500 to $15,000; easy terms made by owner. H. A. Murthey, Shore Acres. Tel. 1451 Mamaroneck, N. Y.

MT. VERNON—CHESTER HILL BARGAIN.
Leaving city, will sell my home, costing $30,000, for $25,500; 10 rooms, like new, 4 rooms, beautifully equipped and decorated, 3 baths, sun parlor; 2 car heated garage; plot 80x100; will sell entire furniture and furnishings; brokers protected. Phone Oakwood 7460.

MOUNT VERNON, N. Y.
Nothing like it in Westchester County; make your permanent home in this unusual exclusive private park in the grounds of the Bailey Park Country Club, corner of East Lincoln and North Columbus Avenue; cooperative ownership plan to a carefully selected group is now being offered; full details on request. Frank L. Fisher Co., 17 East 42d. Murray Hill 8513.

MT. VERNON—Owner moved away, does not care to carry burden of two homes; will sacrifice modern stucco home, 9 rooms, 3 baths, porch, solarium, garage, hot water heat, fully weather stripped; price now reduced to $19,000 to effect quick turnover; for appointment write box 502, Mt. Vernon, N. Y.

MOUNT VERNON, N. Y.—For rent, furnished, eight-room detached house, garage; to right party reasonable. Tel. 3003 Gramercy or C. C. Pogg, 200 5th Av., New York, Room 940.

MOUNT VERNON—For homes, sale or rent see Anderson Realty Co. Oakwood 8880.

NEW ROCHELLE—At $12,500 can offer lovely residence, 8 rooms, tiled bath; large plot; private park; near schools and depot; every appointment; parquet floors, large fireplace, hot-water heat; a gift; price right.
DRUMMOND REALTY CORP.,
17 East 42d St. Phone Murray Hill 7222.
236 Huguenot St., New Rochelle. Phone 3242.

PELHAM HEIGHTS—At station; tapestry brick home, eight rooms, three baths; garage; solarium, sleeping porch; landscaped plot 75x125; vapor heat, oak floors, fireplace; no reasonable offer refused. Owner, Pelham 1747.

PELHAM MANOR—Owner of modern Colonial residence absolutely must sell; house contains 9 large rooms, 3 tiled baths and 2 enclosed porches; ¼ acre plot on finest avenue; sacrifice price $25,000 and less for substantial cash. MURRAY B. PARKE, 1,215 Pelhamdale Av. Tel. Pelham 8430.

PELHAM MANOR—Attractive, highly restricted property, a new, beautiful English stucco one-family house, 7 rooms, 2 baths, tiled kitchen, large sun parlor, steam heat and garage; all improvements; lot 75x125; price $20,000; cash $5,000, terms arranged. Apply owner, Anton Hornivedt, 130 Stickles Av., New Rochelle, New Rochelle 4612.

PELHAM MANOR.
Will lease at low rental, with option to buy, my English stucco home, in perfect condition, 6 beautiful rooms, 2 baths, garage. For particulars call my broker, Chauncey B. Griffen, 18 East 41st St. Tel. Murray Hill 8526 or Pelham 1160.

PELHAM MANOR—Bargain, artistic English stucco home, large rooms, 2 baths, 2 enclosed porches; heated garage; owner away Mrs. Varian. Yellowstone 9647.

RYE—Two minutes' walk from station, near Apawamis Club; attractive, comfortable, old-fashioned house, modernized within; very large living room, 3 bedrooms, 2 baths, enclosed sun porch, &c.; electricity, hot water heat; garage; plot 150 feet on highway; for rent, furnished or unfurnished, for Winter, year or term. Kenneth Ivef & Co., 17 East 42d St. Tel. Murray Hill 6037.

SCARSDALE.

COTTAGE—$7,500; plot 80 by 100; 6 rooms, bath, garage; all improvements; convenient to station; secluded, beautiful, but bargain value.

COLONIAL—$12,500; 6 rooms, tiled bath with shower, sun parlor, garage, fine plot.

ENGLISH COTTAGE—$14,500; 6 rooms, tiled bath, fireplace in living room, sun parlor; also open porch, garage, all improvements.

STUCCO With Red Tiled Roof—$24,000; 7 rooms, 2 baths, garage, all improvements, beautiful setting among trees, 5 minutes to station.

REMODELLED COLONIAL—$45,000; 2 acres. Quaint charm of this fine old homestead has been retained, original fireplaces, stairways and other features; modern baths, heat, lights, &c., fine setting of trees.

ESTATE (10 acres)—$75,000; beautiful English residence of 9 rooms, 5 baths, sun parlor, porches; hot water heat; unusual location and view; 3-car garage and other outbuildings.

ANGELL & CO., INC.,
Scarsdale, New York.
Tel. Scarsdale 300.

SCARSDALE.
Beautiful new brick home, slate roof; plot 100x150; large living room, fireplace, dining room, kitchen, pantry, lavatory, enclosed porch; 3 master bedrooms, 2 tiled baths; third floor, maid's room, bath; two-car garage; steam heat; price $18,500. I suggest early inspection. Chauncey B. Griffen, 18 Plaine 3378. Chauncey B. Griffen, 18 East 41st St. Tel. Murray Hill 8526.

SCARSDALE—Furnished 8-room house; Nov. 1 to April; near station; coal in cellar; moderate rent to good tenant. Phone Craighead, Mercury Hill 2700, or write owner.

SHERWOOD PARK, YONKERS (46 Crescent Place)—New six-room house; plot 75x100; 5 minutes Mount Vernon station, New York Central; price reasonable.

WHITE PLAINS—SCARSDALE.
Specializing in moderate priced homes.
THOMPSON & THOMPSON,
Opp. Depot, White Plains. Tel. 3000.

HOUSES AND ESTATES.
Westchester County For Sale or Rent.

WHITE PLAINS-SCARSDALE.

TAKE ADVANTAGE NOW.
SHARP PRICE REDUCTIONS.

6 rooms, tiled bath, plot 80x160 ..... $11,500
7 rooms, tiled bath, plot 60x160 12,900
7 rooms, 2 tiled baths, plot 80x160 .. 16,500
8 rooms, 3 tiled baths, plot 100x200 .. 18,500
8 rooms, 3 tiled baths, four acres 24,500

Ideal, convenient locations; all improvements; easy terms; 1-2 and 2-car garages.

SPECIALIZING
IN MEDIUM PRICED HOMES.

LAWRENCE & BRUCE,
Opp. Depot, White Plains. Tel. 3621-3971.
Open Sunday.

TOMKINS RESIDENTIAL SECTION.
Only $1,500 cash.
Balance $60 a month.
Modern 7-room house, detached, easy commuting, for sale. Phone Yonkers 322 F 20 Times.

HALF DOZEN congenial neighbors who desiring homes from $30,000-$50,000, can obtain benefit of a special opportunity by communicating with the undersigned; I have had 28 years' experience in real estate and with a group of friends I am now developing what I consider will be the best section for $30,000 to $50,000 homes in the New York suburbs; I am building my own home there. P 462 Times.

TEN ACRES.
Fine old Colonial homestead, 9 rooms, bath, electric light, 5-room bungalow; excellent location, adjoining large estates; wonderful part of the owner's price; $35,000; more land may be purchased if desired; get details of this special offering before purchasing elsewhere. Chauncey B. Griffen, 18 East 41st St. Telephone Murray Hill 8526.

OVER 50 ACRES
in the heart of Westchester County, ripe for immediate development, can be purchased now for $1,000 per acre, no less; large road frontage; I believe this to be the best acreage buy in Westchester County principals only need apply. Chauncey B. Griffen, Room 502, 18 East 41st St., New York.

COLONIAL CLAPBOARD HOUSE.
Located in high section of Bronxville; plot 150x180; house 1 year old; 9 rooms, 2 baths; built-in garage; hot water heat; southern exposure.

FIELD REAL ESTATE,
68 Pondfield Road. Tel. Bronx 2800.
Open ALL day Sunday.

ARCHITECT'S new artistic English stucco home; 6 rooms and bath; plot 62x160; garage; 6 large rooms, tiled bath, tiled kitchen; garage; living room 30x21; billiard room 14x20; large plot; restricted park; 8 minutes station, 32 Grand Central; Owner, Room 3722, Grand Central Terminal. Murray Hill 6935.

$900 DOWN and $80 a month (which includes interest) buys beautiful new house, 6 rooms and bath, plot 62x100, with sewers, water, electric light; near school; select fine neighbors; overlooking new Parkway; 47 minutes out; price $11,000. Ross, 7 West 45th St., New York. Bryant 2738.

28 ACRES adjoining parkway, 6 minutes station, $1,100 an acre; 6 to 12 acres, just above assessed valuation, right for developing, good road frontage; 7½ acres, old stone house, corner property, attractive price. Zangerle's Office, Crestwood, Harlem Railroad.

SEND for descriptive list "Select Suburban Homes"; Mount Vernon, Pelham, New Rochelle, Larchmont; homes of all types; priced $14,000 upward. WHITE REALTY CO., Mount Vernon or Larchmont, N. Y.

COZY COTTAGE.
Can be had for $11,500; 6 rooms, bath, lavatory, large plot, trees, garden; convenient Scarsdale station; high, healthful. Address R. Box 185, Scarsdale, N. Y.

$15,500—Builder, holding two houses, anxious to unload, will accept reasonable offer; 7 rooms, oak floors, tile bath, fireplace; garage, Zangerle's Office, Crestwood, H. R. R.

NEW 2-family corner house, garage, 50x100; 5 blocks west Mount Vernon station, near Bronx River Parkway; liberal terms. Duross, 67 7th Av.

HOUSES to lease, $100 and up; apartments, $40 and up. Zangerle's Office, Crestwood, Harlem Railroad.

$1,250 CASH; new cottage; balance monthly. Stillwell & Co., Mamaroneck, N. Y. Tel. 394.

New York State For Sale or Rent.

HANDSOME new 8-room house, convenient rental, $1,200 yearly; plot, lots, acreage at attractive prices. X 2,447 Times Annex.

FOR country estates, camp sites, farms, &c., write Whittell, 42 Union Square.

New Jersey For Sale or Rent.

BERGEN COUNTY, N. J.—Acreage, farms, camp sites, houses, estates. H. D. Payne, Ridgewood, N. J.

ENGLEWOOD—BRAPLAT.
Send for free photo reproduction of house; $10,000 to $17,000, giving size of plots, kind of heat, floor plans and financial details. Chas. H. Reis, Tenafly, Ft. Englewood 2077.

MORSEMERE, N. J.—Rent, 6-room house, furnished; 3 garages; all improvements; open fireplace; 10 minutes from 129th St. ferry; $125; references. Phone or write for particulars 607M Morsemere, or Box 157.

RIDGEFIELD PARK—8-room house; 2-car garage; large plot; best section; redecorated; rent $90. Winfield Real Estate Co., Room 502, 15 East 41st St., New York.

RIDGEWOOD, N. J.—Sacrifice; six rooms, bath; 50x150; garage; $8,900. Frank Stevens.

WEEHAWKEN, N. J. (Highland Park) Bargains—Will sacrifice one-family brick house, 7 rooms, bath, hot-water heat; in exclusive section; only $14,900; terms reasonable. O. Venino & Son, 410 Lewis St., Union City, N. J. Tel. Union 208.

132-ACRE TRACT.
Beautiful 132-acre tract, with house equipped with hot water heat, &c.; house alone worth $10,000; one-half mile from station; about 140 acres clear fields; price $52,000. Inquire
MERRITT REAL ESTATE ASSOCIATES,
34 West Palisade Av., Englewood, N. J.
Phone Englewood 2007—At Night 2235.

IF YOU
HAVE AN EXPERIENCE
AND $600
YOU CAN HAVE
A "MODEL" HOUSE,
6 ROOMS, BOLARIUM, NURSERY
(THE BEST OF EVERYTHING),
EXCLUSIVE AMERICAN COMMUNITY,
NORTHERN NEW JERSEY; ¼ HOUR OUT.
"BUILDER,"
P. O. BOX 912, CITY HALL STATION.

FREE list, photographs, homes, Bogota, Teaneck, West Englewood. Hallberg & Everett, Bogota.

FREE list of houses for sale and rent. Write Van Winkle Co., Rutherford, N. J.

Connecticut—New England For Sale or Rent.

GREENFIELD, Mass.—Beautiful home in Berkshire Hills, 9 rooms, open fireplace, high elevation, beautiful climate, midst of Winter sports; owner sacrificing. Call Dr. E. H. Hughes, 21 Webster Av., Brooklyn. Windsor 7238.

NEW CANAAN, CONN.—650 feet above sea level; 35 acres, private lake, remodeled old Colonial, attractively furnished, close to fine estates, 5 bedrooms, 3 baths; can easily be enlarged; heat, 2-car garage; roses, pears, apples, rockery; $40,000; terms; quick action necessary. H. A. James, owner, 450 4th Av. Ashland 3080.

IDEAL FOR AUTO INN OR ESTATE—Very exclusive section, no competition; fine old homestead, water view, tree, charming elevation; State road; accessible to beach and station; first-class only; no agents; confidential. X 2362 Times Annex.

HOUSES AND ESTATES WANTED.

LONG BEACH (West End)—Bungalow; consider one or two lots; write location, price; have cash. H 168 Times.

MANHATTAN property wanted from owners; have immediate purchasers, $5,000 to $20,000 cash. Jesse Oppenheim, 1,819 Broadway, Columbus 4695. Open Sunday.

NEW ROCHELLE—With option to purchase, 9 or 10 rooms; garage. Y 742 Times Downtown.

RYE, Mamaroneck or New Rochelle—8 or 10 rooms; 2 or 3-car garage; 1 to 2 acres; name absolutely lowest price. Y 743 Times Downtown.

WANTED—To buy home, restricted residential district, elevated, near 80ths; 8 rooms or 7 with finished attic; complete modern equipment, ample grounds, easy commuting to Wall St.; send particulars stating lowest terms. L 604 Times Downtown.

5-STORY house West 70s, suitable physician; principals only. X 2445 Times Annex.

LOTS AND LAND.
Manhattan.

EAST RIVER WATERFRONT.
18,000 feet with 275 feet bulkhead.
McRICHARD & CO.,
400 East Fordham Road. Kilby 6767.

100 x 100 East 50th St., elegant residential plots, ripe for building; terms; private; solely, Kubi, 303 East 57th St.

Bronx.

$100,000

EQUITY IN 67 LOTS.
WILL TRADE FOR
APARTMENT HOUSES
OR
GARAGES
M. HERMANN
1440 LELAND AVENUE BRONX

TO CLOSE an estate; plot 80x125, excellent for apartment house; Kossuth Place, 226th St. subway and N. Y. Central station; price and terms right; owner, 3 West 63d. Lenox 4000.

LOTS AND LAND.
Bronx.

PLOT 100x100, suitable for moving plants and stores; terms. L. Hochheimer, 1861 Madison Av. Tel. 6420 Ashland.

5 LOTS, 75x115, $524. Eastchester Road, near Boston Post Road; $3,500. Kaplan, 24 East 23d. Butterfield 2197.

Brooklyn—Queens.

BARGAIN FOR BUILDER OR INVESTOR.
TWENTY-THREE LOTS,
Queen Manor, from Bliss St. subway station; 70c fare development; will sacrifice for cash to quick buyer.
WILLIS & QUI

8 o'Clock Tonight

For classified Section next Sunday, advertisements, except display Real Estate, must be received before 8 o'clock tonight.

3 P. M. Daily

Real Estate, Steamships, Resorts and Business Page display advertisements for daily edition must be received before 3 P. M. on day preceding publication; all other advertisements before 4 P. M.

Offices of
The New York Times

Times Building	Harlem
Times Square	137 West 125th St.
Times Annex	Brooklyn
434 Street	360 Washington St.
West of Broadway	Bronx
Downtown	3,958 Third Ave.
1 Nassau St.	(149th St.)
Wall Street	Jersey Shore
165 Broadway	11 E. Fordham Rd.

LOFTS AND FLOORS.

Manhattan-Bronx For Rent.

A FEW MORE DESIRABLE LOFTS, OFFICES AND SHOWROOMS, 225 FIFTH AVENUE.

100% sprinklers; low insurance; seven elevators; manufacturing allowed; brokers protected.

SPACE 6000 PER YEAR.
SPACE $1,100 PER YEAR.
SPACE $1,500 PER YEAR.
SPACE $2,400 PER YEAR.
SPACE $4,800 PER YEAR.
And other spaces at low rents.
STORE AND BASEMENT, 55,000 Sq. Ft., $40,000 per year. Will divide to suit.

Apply
121 WEST 24TH ST.,
Store, lofts and showrooms, $11,100 to $5,800 per year.

H. SHANTZ CO., 123 Fifth Avenue, Telephone Watkins 1070.

LARGE spacious loft to sublet in heart of New York City; can be had reasonable; occupants retiring from business; no brokerage. S 59 Times.

DESIRABLE LOFTS—Owner, Wisconsin 0316, 139 Bleecker St., store and loft, 25x100, 203d, 545 West—Loft, 64x100; half loft, 64x50; semi-basement, 40x100.

STORES.

Manhattan-Bronx For Rent.

7TH AV., 2,900 (cor. 130th)—Corner store, good business location, Sept. or Nothing Spns., 1224 and St. Nicholas Av.

37TH, 119 EAST—Light store, 20x100, full length, dry basement, sidewalk elevator; 2 floors above. Supt., 121 East 37th.

49TH, 34 WEST—Store, unusually attractive for high-class retail business.

50TH, 135 EAST—Store, very light, attractive; no manufacturing; open for inspection.

221ST ST., and White Plains Road (southeast corner)—Large stores and basements; suitable for all kinds of business; booming section of Bronx; 2 blocks from subway station; shopping centre of entire district. M. Strunsky, 4,000 Broadway, Wadsworth 3327. Agent on premises.

AV. A 137 (near 8th St.)—Large light store; reasonable; good any business. Sufrin, 291 Broadway, Worth 2825.

AMSTERDAM AV., 2,521 (near 125th St.)—Deep store, $100 a month. Lippmann, 11 John St. Tel. Cortlandt 1850.

MADISON AV., 710,
Northwest Corner 65d.
Very desirable parlor store, with two show fronts; moderate rental.
PEASE & ELLIMAN,
240 Madison Av. Murray Hill 6200.

YORKVILLE STORE.
Corner 86 Av., near 86th St., immediate possession; suitable for hardware, drug, clothing store or any other line; rent $150 month.
ISIDOR H. KEMPNER & SONS, INC.,
Owner,
523 5th Av. (at 44th St.). Murray Hill 4015.

SOUTHWEST CORNER 58TH AND 2D AV. Corner store, suitable druggist; also 1st Av. and 1st St. store, suitable any kind of business.
M. SILVERMAN,
Murray Hill 1805. 693 3d Av.
OR AGENT ON PREMISES.

Small Broadway Store,
Second Floor; Retail Point;
Entire Basement of over 15,000 square feet, running to
All in the world-known
FLATIRON BUILDING,
5th Av., 224 to 23d St., Broadway.
A. E. Pinder, Agent, Room 1,618.

EXCEPTIONAL opportunity to lease stores in excellent location; 414 Amsterdam Av., large deep double store, west side of avenue, between 79th and 80th Sts.; several smaller stores on 80th St., adjoining corner Amsterdam Av. Inquire Lawrence, agent, 109 West 85th. Schuyler 4042.

STORE, tailor, for sale; good Jerome Av. corner location; equipped; no brokers. Phone Wisconsin 1253.

Brooklyn-Long Island For Rent.

ASTORIA, L. I. (9-11 Astoria Av.)—Stores for rent; best location on Astoria Square; suitable for any kind of business; reasonable rent. 22nd Ward Realty Co.

MILLINERY STORE, Myrtle Av., Brooklyn; busy spot; immediate possession; beautiful fixtures. Telephone Hanover 5886.

Other Sections For Rent.

WONDERFUL opportunity for live wire business men to locate on main street of a lively town; up-to-date newly completed stores; rent reasonable. Apply D. C. or Ridgefield Park, N. J. Hackensack 1197 or Watkins 3170.

OFFICES.

Manhattan-Bronx For Rent.

8D AV. (northeast 75th St.)—Corner and street stores; suitable any business; long lease; reasonable rent. Paul Rothberg, 200 Broadway. Worth 3317.

5TH AV., 522 (GUARANTY TRUST BLDG.)
One of New York's finest furnished offices to sublease at reasonable rental, subdivided into two private offices and reception room, connected; excellent building; good light; immediate possession; bargain. Baumeister-Baumeister, 11 East 46th. Murray Hill 8816.

5TH AV., 347—340 square feet, nicely decorated woodwork and floors, large windows facing avenue; suitable for showroom or office; $50. Tweel.

5TH AV., 306 (Suite 1604)—Attractive private office to sublet, with privilege of lobby; completely furnished.

5TH AV., 246—Private, furnished office, telephone, stenographer, $20 monthly; desk, $10.

25TH ST., 37 EAST,
ONE MONTH'S RENT FREE.
We will lease these attractive offices, and decorate to suit, at from $40 to $70, according to size, and give free rent as above for a few weeks only; right at subway station. Superintendent on premises.
Gramercy Realty Co., 249 Madison Av.

26TH ST., 118 EAST—Office, skylight and others; 10-story building. Supt.

34TH ST., 45 WEST (between 5th Av. and Broadway)—Large and small, from 100 up; ideal location for architects, salesmen, insurance agents, lawyers, contractors, accountants, engineers, dentist and physician; brokers protected. Apply Room 305.

34TH ST., 154 WEST—Beautiful light room, 12x21 feet, for 5th floor; for sublease; suitable for buyer. Room 905.

40TH ST., NEAR 5TH AV.,
800 feet, partitioned, on 16th floor; excellent light, facing Bryant Park; building of highest character; elevators on floor; 3 cent transportation; possession; attractive rental. Baumeister-Baumeister, 11 East 46th St. Murray Hill 8816.

41ST, 9 EAST—Large, small, good light, reduced. Owner, Murray Hill 1656.

42D, 41 EAST (corner Madison Av., Lisgit Building)—Opportunity to secure at reduced rental, sublease, attractive office space (800 square feet) in this centrally located building. Telephone Mr. Mack. Rector 8905.

42D, 152 WEST (632)—Furnished private office, desk room, mailing privileges, stenographer.

43D, 10 EAST—Small, partitioned, furnished, light; stenographic, phone service. Room 1007.

44TH (441 Lexington Av.)—Architect has small office and drafting space to sublet; excellent light; new building. Suite 1105.

46TH, 5 EAST—Offices for rent; modern; up to date; furnished or unfurnished; with private telephone, bulletin listing stenographic services, telephone calls attended to; $20 to $30 monthly. Modern Service Company.

47TH, 245 WEST (Bernat Bldg., near Broadway)—Office, with partition, $35 month.

49TH ST., 560 EAST (3d Av.)—Small office, (cheap); section, Mott Haven 2808.

52D ST., CORNER MADISON.
Vestas of 450, 800 or 1,600 feet in excellent building, partitioned into private offices, floor covered, immediate possession. Baumeister-Baumeister, 11 East 46th. Murray Hill 8816.

55TH ST., 17 WEST (Suite 606)—Desirable private office, completely furnished, light, airy outside room; modern office building; all conveniences; telephone exchange and desk extension; use of safeguard. $45 month.

1,185 BROADWAY,
Corporation Building, near 29th St.
16-Story Mercantile Building.
HIGH-CLASS SERVICE.
FINE OFFICE AND SHOWROOMS
$75 AND UP PER MONTH.
Rooms Office in Premises.

OFFICES.
Manhattan-Bronx For Rent.

BROADWAY OFFICES (at Columbus Circle)—All outside offices, day and night service, $60 to $175 per month. Apply Roberth & Haberth, 2 Columbus Circle, Circle 7200.

BROADWAY, 1,440 (Suite 1605)—All or part of beautifully furnished private office, with reception room and complete service.

BROADWAY, 1,123 (corner 26th St.)—Large, light corner office, sublet; exceedingly low rental. Room 907-909.

BROADWAY, 331—Light offices, suite large and small. Crystal & Crystal, Bowling Green 2905.

BROADWAY, 1,482 (6151)—Furnished private offices, $125; telephone service. Landsley, Room 408.

BROADWAY, 1,440 (Room 1006)—Furnished private office; new building; office service.

MADISON AV., 343 (Canadian Pacific Building)—Large, bright, private office; service optional. Room 725. Murray Hill 1780.

NASSAU ST., 195—Private office, telephone and stenographic service, Burns, Beekman 2070.

RECTOR ST., 2 (Room 806)—Private office facing street, furnished; telephone extension.

TIMES BLDG., 1,107 — Private office in business suite; desk room; immediate possession.

TIMES BUILDING—Private office, furnished, with or without service. Room 707.

UNION SQUARE, 33—Office, desk, stockroom services; reasonable. Room 802.

VANDERBILT AV., 52 (Suite 3)—Outside connecting offices, all newly furnished, high-class building, opposite Grand Central; sublet reasonably. Room 1204. Murray Hill 2297.

WEST BROADWAY, 82—Small offices, desk room, telephone service, mailing privileges; reasonable.

OFFICES AND SHOWROOMS.

233 FIFTH AV.,
Northeast corner 31st St.
12-story high-class mercantile building.
Large and small units.
FROM $35 PER MONTH.
Renting office, Room 1002.
Mr. White, Caledonia 6422.

OFFICES—Large and small.
Magnificent second-floor point.
Invaluable location and light for architects, accountants, engineers, insurance specialties, contractors, lawyers, salesmen.
Shops, physicians, dentists.
Also 1224 floor studios
in the world-known
FLATIRON BUILDING.
You need no other address.
A. E. Pinder, agent, Room 1516.

PHYSICIAN'S OFFICE.
101ST, 21 WEST (corner Manhattan Av., opp. Community Hospital)—5-room apartment with all the latest improvements, splendid location, for physician or dentist; moderate rental. Apply to roof 101st St. Mr. Miller's office. Telephone Clarkson 2120.

DESIRABLE OFFICE SPACE.
Any size, steam heated, Jerome Av. at Burnside Av. station; rent reasonable.
SHAW & SANFORD,
363 East Burnside Av. Fordham 0600.

OFFICES.
$30 month and up.
236 West 55th Street.
Also a few completely furnished.

OFFICE—Sublet for 4½ years, 2 rooms newly appointed, with or without furniture and equipment; owner willing to retain part space; immediate possession; reasonable. 286 Fifth Av., Room 404.

OFFICE space for rent with resident buyer; suitable showroom, &c.; reasonable rent. Box 225, 228 West 42d.

MOST desirable office in uptown business section; excellent view, light and air. Call Caledonia 4244.

SMALL private office, 2d floor. Apply to Wm. H. Peckham, Inc., 299 Madison Av.

LARGE unfurnished private office. Room 1705, Paretling Square Bldg.

Other Sections For Rent.

COMPLETELY furnished office, vicinity 42d St.; immediate possession. United Syndicate, 122 Nassau St., Room 618.

DESK ROOM.

Manhattan-Bronx For Rent.

57TH AV., 565—Desk room, beautifully furnished office, Tenkin, Murray Hill 7780.

57TH AV., 363—Desk, $15; private office, $25; mailing address, $5. Franklin.

57TH AV., 500 (corner 42d St.)—Space in private office; reasonable. Room 1490.

54TH, 19 WEST—Desk, $15; private office, $20; phone or mail service, $5. Levin.

40TH, 15 EAST (Room 707)—Desk, excellent service; $15 month; responsible party.

42D, 109 WEST—Part of front office, desk, bulletin listing, elevator. Hearn.

146TH ST., 369 EAST (3d Av.)—Desk and office space. Mott Haven 2808.

BROADWAY, 1,440 (40th), Room 1106—Exceptional location; desk, $30; mailing, $5; telephone.

BROADWAY, 1,457—Desk room and furnished private office; service optional. Room 818.

BROADWAY, 321 (Room 500)—Desk, $15; office furnished, $35; services; mail $5.

CHURCH ST., 25—Desk or space, attractive; reasonable; engineer's office. Room 801. Rector 1840.

CHURCH ST., 6 (Room 505)—Large desk; stenographer and telephone; reasonable.

UNION SQUARE, 33 (Room 501)—Desk, mahogany, attractive office; all facilities; reasonable.

PART well-furnished office to rent; telephone desk; also desk room; reasonable. 18 West 34th St., Room 545.

MAIL, telephone service, $5; private box, conference room. 309 5th Av. Boardman.

DESK, private office, $10 monthly, including telephone, stenographic services. 246 5th Av.

DESK ROOM—Unusual opportunity. Room 210, 116 Nassau St.

DESK, $10; office, furnished, with service, $25; mail, $3. Mellins, 120 Church.

MAIL, telephone privilege, use of private office, $5 monthly. 246 5th Av.

BUSINESS PLACES (Miscellaneous)

All Sections For Sale or Rent.

40TH, 4 WEST—Two rooms, living, business; bath, 6th floor; fine superintendent.

47TH ST., 21 EAST—Third floor entire, consisting of two extra large rooms with private baths; will rent separately or as one unit; suitable for business; immediate possession rent reasonable.

49TH, 5 EAST—Corner, sunny, 3-room; elevator apartment; year lease; $210.

50TH—Exquisitely furnished five rooms, three baths; Park Av. section. Circle 7329.

51ST, 24 EAST—From Nov. 1; living room, bedroom, dressing room, bath and kitchen, completely furnished baby grand piano; elevator; sunny; can be seen any time. Mitchell.

52D, 23 EAST—Central Apartment Co., Plaza 1807; furnished and unfurnished apartments for rent.

Furnished—East Side.
Continued from Preceding Column.

52D, 24 EAST—1 or 2 rooms, bath, entire floor beautifully furnished.

54TH, 118 EAST—2 rooms, 2 beds, flooded with sunshine, quiet, beautifully furnished; wood fires; fine Steinway grand piano; excellent library; restricted. Plaza 5530.

54TH, 50 EAST—1 rooms, bath (living room, 2 bedrooms, kitchen); newly decorated; $226 month, year's lease. Supt.

56TH (near 5th Av.)—5 rooms, beautifully furnished; rent reasonable. Plaza 0306 for appointment.

60TH ST., 14 EAST—High-class apartment, 2 rooms, bath; restricted hotel; highest type. Write or phone for details, Apt. 6-A, R. Regent 6000.

60TH, EAST—Top floor; elevator building; studio; high ceiling; 4 rooms, bath; charmingly furnished; $250. Murray Hill 0629.

90TH, 18 EAST—1, 2, 3 rooms, bath; special rates day, week, month, year. San Jacinto Hotel.

61ST, 43 EAST—Charming apartment, 2 rooms, bath, kitchenette; excellent location; $175; suitable bachelor. Regent 9658. Weiss.

62D, 34 EAST—3 rooms, real kitchen, private entrance, handsomely furnished, service. Apply premises. Ring Janitor's bell.

62D, 20 EAST—Two, three rooms, bath; reduced rentals: $80 to $100.

62D, 157 EAST (The Lexington)—One, two, three rooms, furnished or unfurnished; maid service available; restaurant on premises. Apply to Mr. Merritt, on premises.

65TH, 44 EAST—Parlor floor, bath, kitchenette, large studio; north light.

62D, 151 EAST—2 rooms, bath, kitchenette, sunny, quiet, refined; references required; lease; $90 month.

63D ST., AND MADISON AV. (Hotel Anton)—Hotel service; 2 rooms and bath, all light rooms, $25 a week and up; 2 and 3 room suites, $21 to $45 weekly; convenient to all transportation; close to park.

GRAMERCY PARK—3 large rooms, kitchenette, bath. Phone Gramercy 1970.

LEXINGTON AV., 246—Two rooms, foyer and bath; newly decorated; fireplace; built-in bookcases; French windows to yard.

LEXINGTON AV.—Corner apartment 2 rooms, bath, kitchen; $80. 41 East 25th.

MADISON AV., 324 (74th)—Cosy 3-room kitchenette front apartment, 2 bedrooms; real home; immediate possession; $150; bargain.

MADISON AV., 542, Houghton Company—Only desirable unfurnished apartments submitted. Vanderbilt 8255.

PARK AV., CORNER 59TH.
Seven splendid rooms; three exposures; $6250 month; nothing finer. Owner, Circle 0625.

PARK AV., 67 (corner 28th St.)—Furnished and unfurnished, 2, 3 and 4 rooms; 15-story fireproof building. Apply Mrs. Barstow, Lexington 9260.

PARK AVENUE
6 rooms (3 master's), beautifully furnished; season or longer. Vanderbilt 4901.

PARK AV., 77—Charming 3-room apartment, beautifully furnished. Meyer, Caledonia 6453.

WASHINGTON SQUARE (Waverly Place, 27)—Beautifully furnished 2 rooms, foyer, bath, kitchenette, fireplace; piano; lease. Fulton. Spring 3501.

WE ONLY offer personally inspected house or apartment, beautifully furnished. Call MRS. BEDDALL AND MRS. DURANT, 323 5th Av. at 44th. Murray Hill 3685-4223.

Furnished—West Side.

16TH, WEST—Exceptional furnishings, 3 southern light rooms, real kitchen, elevator building; linen and silver; $150. Orchard 1408.

23D, 27 (Chelsea)—Two rooms, furnished, kitchenette, bath, basement, fireplaces, private house. Telephone mornings, Chelsea 5128. $65.

26TH, 23 WEST—Hotel apartment; 2 rooms, bath; conveniences; reasonable. Watkins 2950.

25TH, 9 WEST—Attractively furnished, centrally located, 3 rooms, kitchenette and bath. SENN, Madison Square 6624.

32D, 17 WEST (HOTEL ABERDEEN)—SPECIAL RATES: SINGLE ROOMS, WITHOUT BATH, $12 WEEKLY; WITH BATH, $17.50 WEEKLY; DOUBLE ROOMS, WITHOUT BATH (FOR TWO PEOPLE), $16; WITH BATH, $21 WEEKLY.

34TH ST., 113 WEST (HERALD SQUARE HOTEL)—400 NEWLY RENOVATED ROOMS WITH RUNNING WATER; PHONE IN ALL ROOMS; $12 TO $14 WEEKLY WITH SHOWER, $15; FULL HOTEL SERVICE AND RESTAURANT.

34TH ST., 118 WEST (HERALD SQUARE HOTEL)—400 NEWLY RENOVATED ROOMS WITH RUNNING WATER; PHONE IN ALL ROOMS; $12 TO $14 WEEKLY; WITH SHOWER, $15; FULL HOTEL SERVICE AND RESTAURANT.

42 WEST 36TH ST.,
FURNISHED GREGORIAN.
Extra large room, bath, 2 pers., $24 wk. up
Parlor, bedroom, bath, 2-3 pers., $45 wk. up
Few single rooms and baths, $21 wk. up

44TH ST., 12 WEST.
THE MANSFIELD,
FOR BACHELORS.
Exceptional high-grade apartments, exclusive for men of culture; with the advantages of a club and the conveniences of a home; offers for immediate occupancy two-room apartments at $1,500 to $1,800 per year; three-room apartment, $2,400 to $2,700 per year; furnished or unfurnished; with full hotel service; excellent valet and restaurant service; inspection invited.

46TH ST., 325 WEST (The Whitby, "A Home in the Heart of Things")—1, 2, 3 rooms, kitchenette or kitchen; now leasing for immediate possession; bright, sunny apartments, beautifully furnished; rentals from $107.50; maid service, bar, barber available; grill serving all meals.

50TH, 75 WEST—Large sunny room; immaculate; bath, kitchenette; $90. Circle 1333.

50TH—2 artistically furnished rooms, kitchenette, southern exposure; immediate occupancy. Circle 7329.

50TH, 20 WEST—Furnished 3 rooms, bath and kitchen. Circle 0031.

50TH ST., 10 WEST—Bargain; $110; delightfully furnished apartment. Vanderbilt 7507.

51ST (Near 5th)—Large room with alcove, fireplace, private bath; gentleman; private home; choice; permanent. Circle 0230.

52D, 58 WEST—Attractively furnished two rooms, bath, non-housekeeping; open for inspection. Dowd & Clemens, Inc., 974 6th Av. Circle 0061.

52D, 67 WEST—2 rooms, bath, furnished; $110. Circle 3260. See Supt.

55TH, 347 WEST—Comfortable home. Why pay for furniture and furnishings in an apartment hotel? We include everything needed in a cheerful, centrally located modern kitchenette apartment for much less money; maid service optional. Columbus 8321.

55TH (CORNER 7TH AV.)
(THE REGAL)—MODERN ELEVATOR APARTMENT HOUSE; NEWLY FURNISHED; MAID, VALET SERVICE; TWO ROOMS, BATH; $110 UP; REFERENCES.

55TH, 142 WEST—Very desirable 2 large rooms, foyer, kitchen, bath and sunny; cafe. 5815 Circle, Apartment 712D.

57TH ST., 340 WEST (just off Broadway)—MODERN ELEVATOR APARTMENT HOUSE; NEWLY FURNISHED; MAID, VALET SERVICE; 3 AND 5 ROOMS, BATH; $90 UP.

57TH ST., 301 WEST—Corner, 2 rooms, bath, miniature kitchen, southern exposure; scrupulously clean; $115. Ashland 5525, or on premises.

58TH, 120 WEST—4 LUXURIOUS HOUSEKEEPING ROOMS, 5TH FLOOR, SOUTH-WEST; MODERN. B A.

59TH (facing Central Park South)—6 handsome furnished rooms; servants' quarters, newly decorated, complete home, Steinway grand, linen, china, silver; $6,500 yearly. Circle 6734.

59TH, 322 WEST (Gainsborough Studios)—Large living room, two bedrooms, bath, large kitchenette, restaurant; sunny; $900.

61ST, 10 WEST (Hotel Pasadena, corner Broadway)—Newly decorated, beautifully furnished 1-2-3-4 large room apartments, overlooking Central Park; continuous service, restaurant, telephone and valet service; $25, $35, $40, $50 weekly. Columbus 7127.

67TH ST., 122 WEST (at Broadway)—One and two rooms, elegantly furnished apartments; refined and quiet. Apply office, on premises.

67TH ST., CENTRAL PARK—Three rooms, kitchen, bath, attractively furnished. Endicott 2018.

68TH, 57-59 WEST—One and two rooms, bath, kitchen, complete for housekeeping; phone; $100 to $150.

68TH, 56 WEST—1 room, extension roof, kitchenette, including maid service; $90.

68TH ST., 145 WEST—1-2-3 rooms, kitchenette and bath; $65 up month; complete housekeeping; references.

70TH, 150 WEST—4 large rooms, ground floor, private entrance and phone; suitable for bachelor.

70TH, 137 WEST—Two large rooms, newly furnished, complete housekeeping, kitchenette, bath.

71ST, 167 WEST—Attractive 2-room furnished suites; elevator; maid; phone; moderate.

71ST, 6 rooms, 2 bedrooms, piano, elevator; magnificently furnished, piano. Endicott 1277.

71ST, 10 WEST—Cheerful, large room, dressing room, three windows, fireplace, bath; also floor, 3-5 rooms, bath.

Furnished—West Side.

72D, 42 WEST (Royalton Apartment Hotel)—Attractively furnished two-room suite, bath; hotel service; restaurant on premises; week, month or year; from $20 week or $100 month up. Endicott 1000.

72D, 116 WEST (HOTEL EARLTON)—VERY DESIRABLE TWO ROOMS AND BATH; FULL HOTEL SERVICE; RESTAURANT; WEEKLY AND MONTHLY. ENDICOTT 8946.

72D (350 West End Av.)—Twelfth floor (A), four large rooms, two bedrooms (twin beds); fastidious family will appreciate this commodious home; year lease.

72D, 152 WEST—Houghton Company; only desirable, inspected apartments submitted. Endicott 6300.

72D, 155 WEST—Exceptionally attractive 2 and 3 room apartments; scrupulously clean.

74TH (2,131 Broadway, VB)—1 outside rooms, 2 baths, modern elevator building; Oriental rugs, piano, china, linen, silver, &c.; newly decorated; $250.

75TH ST., 5 WEST—Attractively furnished, newly decorated small apartment; Oriental rugs, linen, silver; immediate possession to June or longer; owner's apartment; reasonable. Wright.

76TH, 321 WEST—Exclusive house, attractive floor; kitchenette, bath, shower, suitable 3 or 4; lease with service.

76TH, 236 WEST—Luxuriously and completely furnished 3-room apartment; exclusive house.

76TH, 319 WEST—Attractive 2 rooms, bath, kitchen, newly decorated. Endicott 6541.

76TH, 327 WEST—Front parlor, 2 rooms, bath, newly decorated, well furnished.

76TH, 304 WEST—Remodeled, elevator, suitable two, 3 rooms, kitchenette, bath, maid service, linen, silver; $135, $165 month.

76TH (344 West End)—Luxuriously furnished 2-3 rooms, pianos; housekeeping; lease.

77TH ST.—50 WEST 77TH.
LOWEST RATES ON THE WEST SIDE.
Room and bath for one or two, $20 weekly; full hotel service; two rooms, bath, $25; unsurpassed location. Tel. 8700 Endicott.

77TH, 272 WEST—Handsomely furnished, 1 bath, 2-room apartment; excellent service.

78TH—4-room outside apartment, kitchenette, newly decorated; $100, lease. Endicott 3946.

79TH ST., 127 WEST.
Near all transit lines and reasonable.
2 and 3 rooms, kitchenette, bath apartments; these apartments are beautifully and completely furnished; maids' service if desired. Supt. premises or Tel. Endicott 4709.

80TH, 235 WEST—2 rooms, bath, kitchen; attractively furnished; front; elevator. Thomas.

80TH—Attractively furnished 2 room, bath, kitchenette apartment, front; $100. Trafalgar 8414.

81ST, 153 WEST—Two spacious rooms, kitchenette, bath, tiled floor; elegant private house; furnished or unfurnished; $100 month. Trafalgar 1476.

81ST, 265 WEST—Three rooms, real kitchen, elevator; reasonable; business people. Armstrong.

82D, 220 WEST—1 rooms, 2 baths, piano; immaculate, sunny, spacious home; charm and comfort emphasized in furnishings.

83D ST., 316 WEST.
BACHELOR APARTMENT, PRIVATE BATH. ENDICOTT 7371.

84TH, 64 WEST—High-class remodeled house; two rooms, bath, kitchen, luxuriously furnished; overlooking Park; linen weekly; reasonable.

84TH, 333 WEST—Newly remodeled and furnished 1 room with bath, kitchenette, suitable couple or gentlemen.

84TH, 48 WEST—2 rooms, bath, kitchenette; nicely furnished mahogany; piano, victrola.

86TH ST., 350 WEST—Want to sublease 2 rooms in corner bath and shower; $100 monthly, including maid service. Ask for Mr. James.

86TH, 44 WEST—3 large light rooms, bath, recently converted, private entrance; rent reasonable.

86TH, 204 WEST—Five delightful furnished rooms, modern conveniences; $175 monthly.

86TH, 50 WEST—Newly decorated two-room suite, private bath; exclusive locality.

87TH, 58 WEST—Beautiful, large room, suitable 3; kitchenette, bath, piano, steam.

87TH, 103 WEST—2 front rooms, private entrance. Schuyler 1378 after 6.

88TH, 306 WEST—Beautiful apartment, 3 rooms, bath, kitchen, twin beds; $1,750.

89TH, 68 WEST—Beautiful living room, bath, kitchenette, steam, service; $22 weekly.

89TH, 322 WEST—Large beautifully furnished studio room, kitchenette, bath; $90.

90TH (Broadway)—Beautiful 3 rooms, corner, 3 master bedrooms, newly furnished; owner going to Florida; $185. Endicott 2068.

90'S (Riverside)—Beautifully furnished 6-room apartment; immediate possession; $200. Trafalgar 8414.

90'S—High-class 6-room apartment, artistically furnished; exclusive neighborhood; sell with lease. Phone 8-5893.

90S—8 rooms, 2 baths, elevator, completely furnished; immediately; $250. Endicott 1277.

92D, 232 WEST—Beautiful, newly furnished front apartment, 3 rooms, kitchen, private bath; block from subway; $160. Hawkins.

92D, 306 WEST—Attractive, high-class one-two room apartments, kitchen, bath.

93D (660 West End Av.)—Four unusually spacious rooms, two bedrooms (twin beds) for family demanding cleanliness, artistic, comfortable home atmosphere; year lease. Thayer.

94TH (700 West End)—New building; beautifully furnished 3-room apartment; $100.

97TH, 229 WEST (cor. Broadway)—Short block express station; beautifully furnished 3-room suite, real kitchen; $150. Apt. 6A.

97TH, 50 WEST — Artistically remodeled house, 1 room, bath, kitchenette, bath linen, silver, maid service; $75, $85 month.

101ST, 2 WEST—Nicely furnished 6 front rooms; opportunity for reliable party. Wade.

106TH, 320 WEST—High-class 2 rooms, bath, kitchenette, complete; $100. Supt.

108TH, 235 WEST—Four, five rooms, nicely furnished, clean, light, elevator; reasonable.

109TH ST. AND MANHATTAN AV.
3-4-5-6 rooms, $50 monthly and up.
Also weekly rates. Elevator and non-elevator. Apply 216 Manhattan Av. Open Sundays.
REFERENCES ESSENTIAL. Academy 1647.

110TH ST. AND COLUMBUS AV.—High-class elevator apartments 1, 2 and 3 rooms, $50 monthly and up; also weekly rates; references essential. Apply 410 Cathedral Parkway. Academy 0613. Open evenings.

113TH, 511 WEST—Private home, 6 rooms, elevator apartment, newly decorated. Baker.

113TH, 507 WEST—2 and 4 rooms (2 bedrooms), artistic housekeeping apartments, only one of each; immediate possession; fireproof elevator building.

113TH ST., 507 WEST (Apt. 43)—One or two women share nicely furnished apartment; business women preferred. Call evenings or Cathedral 7100, 6-8.

113TH, 546 WEST (Broadway)—Two rooms, bath; improvements; private house; maid service.

115TH, 651 WEST—6 rooms, baths; all outside, airy, sunny; delightfully convenient home; call in person only. Apt. 95.

120TH, 508 WEST—Nicely furnished desirable five rooms, front, elevator. See Superintendent.

120TH, 540 WEST—4-5 rooms; river view; piano; $110-$125. Talmage.

140TH, 413 WEST (52)—Elevator; select location; front suite, piano, housekeeping; $75.

145TH, 413 WEST (52)—Elevator; select location, front suite; piano; housekeeping; $75.

150TH, 501 WEST—High-class furnished 2-room suites, housekeeping, bath.

173D, 736 WEST—Three rooms, bath, beautifully furnished, exceptionally desirable; reasonable; references required. Billings 6025.

176TH ST.—Attractive 3-room, foyer, apartment; 3 months or longer; unfurnished if desired. Wadsworth 6083.

UPPER BROADWAY—Three charmingly furnished, sunny, corner rooms; elevator; $95; must buy furniture. Billings 6025, evenings and Sunday.

CENTRAL PARK WEST SECTION.
32 WEST 64TH ST.,
2 AND 3 ROOMS,
HANDSOMELY AND ARTISTICALLY FURNISHED,
EVERYTHING NEW.
ELEVATOR. FIREPROOF. NEW BUILDING.
REAL KITCHEN. BREAKFAST ROOM.
REASONABLE RENTAL.

CENTRAL PARK WEST (66th)—My beautiful home, 7 rooms, 2 baths, overlooking park, exquisite. Trafalgar 7858.

GREENWICH VILLAGE—Attractively furnished large living room, fireplace, bedroom, kitchen, bath; very convenient subway express; $90. Chelsea 0628.

POMANDER WALK, 16,
Quiet, London Gardens; five minutes Times Square; four rooms, sunshine, Riverside 9466.

RIVERSIDE DRIVE (near Grant's Tomb)—7 rooms, 3 baths, beautifully furnished; wonderful view; private home; sunny and exceptionally quiet; immediate occupancy; $400 a month. Thomas J. O'Reilly, Broadway, corner 100th St. Academy 1600.

RIVERSIDE, 460 (119th)—7 rooms, 3 baths, extra lavatory, tile kitchen, &c.; beautiful apartment, overlooking river; completely furnished.

RIVERSIDE DRIVE, 315 (104th)—Suitable physician; 4 rooms, bath; large reception room, $110.

RIVERSIDE DRIVE, 987 (4C)—Magnificently furnished seven rooms, facing Drive. Brodhurst 4290.

RIVERSIDE DRIVE, 315½ (105d)— Two beautiful rooms, private bath, kitchenette; river view.

Furnished—West Side.

ST. NICHOLAS AV., 710 (146th)—Private dwelling, 1 and 2-room apartments; large rooms, redecorated, parquet.

WEST END AV. (near 79th St.)—A professional woman wishes to share her 5-room apartment with two women of culture; the home is well furnished and equipped, grand piano, books, &c.; $120. For appointment phone Endicott 6165.

WEST END—Corner apartment, 3 rooms, 2 baths, artistically furnished; exclusive house; 3 months or year. Endicott 9084.

LIGHT housekeeping apartment, new and elegantly furnished; conveniently located. Apply Bittinsley, 160th and Jerome Av. Jerome 4008.

THE WAYFOR, 309 WEST 59TH—Sublet dandy single room and bath; rent $95; maid service included. Apply office.

5 BEAUTIFUL, outside rooms; near Columbia; river view; 6 months. Rhinelander 4077.

NOVEMBER to April, 6 rooms, maid's toilet, 8th floor, high-class elevator, flooded sunlight, park; $180. Clarkson 1180.

Furnished—Bronx.

CONCOURSE PLAZA,
161ST ST., GRAND CONCOURSE.
High-class 2, 3, 4 and 6 rooms,
one or two baths.
HOUSEKEEPING APARTMENTS,
fur. and unfur.; also transient rooms.
FOR INFORMATION CALL JEROME 4700.

UNIVERSITY-BURNSIDE—Modern, beautiful, newly furnished apartment; rents; $85, $95. Sedgwick 8455.

Furnished—Long Island.

FOREST HILLS GARDENS, L. I.—Very attractively furnished large room, front corner apartment in the TENNIS PLACE APARTMENTS; view for miles and miles; very fine grill room on premises; apartment 29, $160 a month. Apply GUION L. C. EARLE, Agent, 356 5th Av. Phone Wisconsin 1181.

Delightful throughout the year.
KEW GARDENS INN,
Kew Gardens, L. I.
Overlooking rolling hills
and beautiful gardens.
Tennis, golf, riding; only 15 minutes from Pennsylvania Terminal in N. Y. C., via L. I. R. R.—or 25 minutes from Pierce-Arrow bus from R. Altman & Co. store; room and meals, $35 to $36 per week; double room and meals for 2, $60 to $65. Richmond Hill 8992.

Unfurnished—Westchester County.

THREE rooms, bath, heated, tastefully adapted teachers or two who want the ideal; excellent surroundings; owner's house. Telham 1068-R.

Furnished—New Jersey.

EAST ORANGE—Attractively furnished 3 rooms, 76 North Arlington Av. Phone Orange 951 or Nassau 2068R.

Unfurnished—East Side.

47TH AV., 409—Two rooms and bath, including maid service, $35-$75. Albert B. Ashforth, Inc., 32 East 44th St. Murray Hill 1100.

5TH AV., 1,180,
at 97th St.
3-4-5-6 ROOMS; $1,800-$3,600.
New Building, real fireplaces.
Fred F. French Management Co., Inc.,
350 Madison Av. (46th St.). Vanderbilt 8060.

5TH AV., 32—2 rooms, bath, kitchenette, corner apartment; also attic apartment. Premises or Stuyvesant 3125.

6TH AV., 61—Two large, attractive rooms, kitchenette and bathroom. Stuyvesant 6044.

5TH, 15 EAST,
(Near 5th Av.)
WASHINGTON SQ. SECTION.
Ideal, 3 rooms; reaching studio suite; seating 100; also 3 rooms, kitchenette, 2 baths and 2 very small rooms near bath at a reasonable rental.
Wood burning fireplaces, parquet floor; strictly modern bathrooms; hall and telephone service; agent on premises.
Small rooms at 15 East 38th Street, $420 and $600 yearly.
Real apartments at 242 West 56th St., $1,050 up. Columbus 10760.

9TH, 29 EAST—Beautiful 4-room apartment, high-class elevator building, enormous living room, open fireplace, real kitchen, large closets; moderate rental. Supt.

10TH, 108 E.—Five-room, elevator apartment; phone convenience; $115. $125.

11TH ST., 106 EAST—3 rooms, bath, kitchenette, large living room, fireplace. Premises or Stuyvesant 3125.

21 EAST 47TH ST.
Three rooms, bath, kitchenette; steam heat, open fireplace; unlimited hot water supply; immediate possession.
OGDEN & CLARKSON CORPORATION,
21 East 47th St. Vanderbilt 1276.

26TH, 137 EAST—3-4 beautiful rooms, steam, electricity; parquet floors; telephone.

30TH, 14 E.—3 rooms and bath, $70, $80, $90. Kantor, Ashland 5470.

30TH, 130 EAST—5 rooms, newly decorated; elevator. See Superintendent.

30TH, 136 EAST—Elegant 5 rooms, elevator; $125. See Superintendent.

31ST, 130 EAST—Corner apartment, 4 rooms, bath; all outside; modern; $125.

34TH, 120 E.—Two apartments left, consisting of 8 rooms; immediate possession; reasonable rents; apply superintendent on premises or Douglas L. Elliman & Co., 15 East 49th St., Plaza

Apartments to Let Furnished and Unfurnished

Attractive apartments on pleasant sites classified by locality.

Rates 50 cents an agate line. Telephone LACKawanna 4000

The New York Times declines to publish deceptive announcements.

Unfurnished—West Side.

141ST ST., 611 WEST—Elevator apartment, 6 rooms, all improvements; immediate possession.

142D, WEST (358 Convent Av.)—New high-class elevator apartment; just completed; 3-4-5-6 rooms, 1-2 baths; immediate occupancy. Inquire premises. Take 9th Av. bus to door. Bradhurst 5921.

144TH ST., 613 WEST.
(Adjoining Riverside Drive).
New elevator apartments,
2-3-4-5-6 ROOMS.
Apply Superintendent on premises.

144TH (88 Hamilton Terrace), 3 blocks east of Bway.)—Finest neighborhood, elevator. LARGE ROOM, ALCOVE, KITCHEN, BATH, SHOWER, FRONT, $55. FIVE DANDY ROOMS, $68. THREE LARGE ROOMS, $47.50.

144TH, 617 WEST (near Riverside Drive)—2 fine rooms, front, $30; also five rooms, $65-$70. Supt. or Nearing Brothers, St. Nicholas Av. and 162d St.

147TH ST., 561 W.,
Northeast Corner Broadway.
Modern Elevator Building.
4-5-7 Rooms:
$540-$1,350.
Apply on premises or
N. A. BERWIN & CO., INC.,
105 Park Av. Ashland 8100.

149TH, 557 WEST—We own number apartment houses Washington Heights; have many vacant 5 and 6 rooms, steam, electricity, attractive, redecorated; $50-$60; concessions.

150TH, 509 WEST—Six and seven rooms, elevator apartments; newly decorated.

151ST, 600 WEST—High-class elevator apartments, 2-3-4 rooms; reasonable.

152D ST., 400 WEST (St. Nicholas Av.)—6 rooms, corner apartment; all to street; $100 month. Chickering 2469.

156TH (689 St. Nicholas Av.)—High-class elevator, 8 rooms, 2 baths; $140; also 3 rooms, main floor, suitable doctor or dentist. Owner or Nehring Bros., St. Nicholas Av. and 162d.

156TH, 509 WEST (near Broadway)—New elevator apartment house, 5 rooms, all outside; conveniently located; rent reasonable. Inquire on premises.

156TH, 673 WEST—4-5-6 rooms, elevator apartments; reasonable rents.

160TH ST., 520 WEST—5 large rooms, $60. All improvements. Fourth floor, Harris Exchange, Wadsworth 2033.

162D, 589 WEST—High-class 4, 6 room apartments; $50 up. Superintendent.

163D ST., 611 WEST (near Broadway)—5, 6, 7 rooms, 4 rooms desirable for doctor; reasonable rent. Selling agent, Louis Starr, Inc., Times Building. Bryant 4000.

163D ST., 600 WEST (corner Broadway)—High-class elevator apartment house; three rooms, with extra room kitchenette, $70.

171ST ST., 643 WEST (near Broadway)—4-room apartments, all light rooms, exceptionally well arranged, with good kitchens; reasonable rent. Superintendent.

172D, 735 WEST-736 WEST 173D (corner Haven Av.)—3-4-5 rooms, 2 blocks west of Broadway, overlooking Hudson River; rent reasonable. Apply on premises or office, 136 Haven Av.

172D ST., 601 WEST.
(Washington Heights)—Corner elevator apartment, 3 and 6 rooms, all light; latest decoration; low rent; $15 per room.

174TH, 151 WEST—Beautiful apartment 3 rooms, bath, kitchenette; private detail; only 1 year lease required. Apt. 8A.

181ST ST. (west end of Washington Bridge).
20 LAUREL HILL TERRACE.
Elevator apartments just completed.
2-3-4-5 EXCEPTIONAL ROOMS.
Moderate Rent; Unexcelled Service.

181ST (21 Bennett Av., one block west of Broadway)—High-class elevator, 4 and 5 rooms, all light, newly decorated, convenience; modern; wonderful view; all-night service; very reasonable. Superintendent.

181ST ST., 720 WEST—Elevator; all improvements, 3, 5, 4 rooms; very attractive and low rental; immediate possession.

181ST ST. (32 Pinehurst Av.)—Walk-up, 4-5 rooms, all improvements; rent reasonable; all redecorated.

181ST (1 Bennett Av., block west of Broadway)—New elevator apartment, three, four, five large rooms; reasonable rents.

184TH ST., 701 WEST (N. W. COR. BROADWAY)—3 ROOMS, BATH, REAL KITCHEN; $60-$75; NEW BUILDING.

187TH, 523 WEST—7 large, light, high-class elevator; extra lavatory; $100.

187TH ST., WEST, cor. Marble Hill Av., 4; subway and also Central.

7 rooms, kitchenette and bath; $45; 6 rooms, $55; in first-class elevator apartment house; day and night service. Supt. or Gramercy 2308.

AMSTERDAM AV., 2,050 (facing Cathedral)—Elevator apartments, 6-8 rooms; inspection invited.

AUDUBON AV., 319 (AT 178ST ST.).
New high-class elevator apartment.
2-3-4 rooms. Supt. on premises.

BROADWAY, 2,754 (165th-166th)—7 large rooms; all improvements; $115-$120.

BROADWAY, 4,988 (207th St.)—5, 4 and 3 rooms, all outside; must be seen to be appreciated; good inducements to reliable tenants.

BROADWAY, 5,604 (168th)—Beautiful six and seven rooms, greatly reduced; $75 up. Janitor, or phone Murray Hill 8622.

BROADWAY, 2,128-2,2 3 rooms, bath; elevator, telephone service; $60-$90. Supt.

CENTRAL PARK WEST, 467—Studio (25x20 ft.), high ceiling, bath, only $2500 per month; also 4 rooms, ground floor (2 very large); suitable for doctor or dentist; only $900. Telephone 1510 Academy.

CENTRAL PARK SOUTH, 300—THREE-ROOM APARTMENT, EACH ROOM OVERLOOKING PARK; LOCATION IDEAL. RAYMOND L. BUSSEY.

CENTRAL PARK WEST, 843 (corner 94th St.)—High class 9-10 room elevator apartments. Apply White-Goodman, 372 Broadway. Stuyvesant 0218.

CENTRAL PARK WEST, 878 (98th)—6 rooms, elevator apartment; reasonable; inspection invited.

CENTRAL PARK WEST, 465—6 unusually large rooms; excellent transit facilities; $150.

CENTRAL PARK WEST, 485 (106th)—Six, seven; all improvements; elevator; very reasonable.

CHELSEA SECTION.
Franklin Terrace (364 West 28th St., near 9th Av.)—Unusually attractive rooms, bath apartments, on quaint cricked-away English garden court; wood-burning fireplaces, steam heat service; reasonably priced. Edmund Tesi, 158 West 11th St. Chelsea 3600.

CLAREMONT AV., 161-5-7 (120th)—7 rooms, modern; reasonable; immediate possession; also 7 rooms, ground floor, suitable doctor.

EDGECOMBE AV., 287—Express 145th; six roomy rooms facing park; elevator; $95.

GREENWICH VILLAGE (Tudor Area, 270 West 11th; two blocks west 7th Av.)—Unique studio elevator apartments, just completed; two, three and four rooms; two rooms $1,050; unique conceptions. Agent on premises, Watkins 5294. Open evenings. Merwit Construction, 1,819 Broadway.

MORNINGSIDE AV., 20 & 22 (corner 116th, facing park)—6-7 rooms; elevators, all improvements; immediate possession; moderate prices.

MORNINGSIDE DRIVE, 84 (corner 116th St.)—5 and 6 rooms, elevator apartment; reasonable rent.

RIVERSIDE DRIVE, 240.
STUDIO APARTMENT ON ROOF.
Glorious residence, consisting of 4 rooms, bath, wash room, 3 sun parlors and roof garden; will alter to suit.

ALSO FOR LEASE.
3 rooms, foyer and bath, $1,200 up.
5 rooms, foyer and bath, $1,800.
Furnished if desired at an additional rental of from $20 to $30 per month.
Inquiry agent on premises daily or Sunday or
A. M. DRUCKMAN,
115 West 23d St. Phone Chelsea 9750.

RIVERSIDE DRIVE, 575 (COR. 136TH).
"WEST POINT VIEW."
Six large rooms facing Drive and southern exposure.
Living room 19 feet x 16 feet.
Also 5 rooms, view of Drive.
All newly stripped, every improvement.
Reasonable rents; liberal concessions.
An opportunity to secure bargain.
Last two apartments.

RIVERSIDE DRIVE, 370,
Corner 108th St.
New 14-story, southern exposure.
Don't fail to see this.
Beautiful 6-room apartment.
All rooms face street floors; with seamless large foyer; large closets; 2 baths, spacious living room, Drive; reduced rentals; agent on premises.

RIVERSIDE DRIVE, 880 (corner 146th St.)—New apartments of 5 and 4 rooms, 2 baths; every modern convenience; immediate possession; rent $1,500 to $2,000. Apply Supt. on premises or telephone Audubon 6234.

RIVERSIDE DRIVE, 440—4 to 8 rooms, unusually attractive. Apply Supt.

RIVERSIDE DRIVE, 186—1, 2 unusually large rooms, bath; overlooking Hudson; $19-$16 month; with investigating. Ernest Weinbaum, agent, 206 West 97th. Riverside 2447.

RIVERSIDE DRIVE, 325,
CORNER 100TH ST.
Choice 4-5-6 room modern suites; southern exposure; immediate possession. Apply Janitress or phone Penny/vania 8467.

Unfurnished—West Side.

RIVERSIDE DRIVE, 417 (er/east cor. 116th, Cliff Haven)—High-class 12-story fireproof elevator apartment; magnificent corner suites, 5-6 rooms, 3 baths; reasonable rent; Supt. or Cliff Haven Realty Co. Worth 2674.

RIVERSIDE DRIVE, 527 (opposite Grant's Tomb)—7 and 8 room apartments of the highest type, fireproof; refined, quiet surroundings; ownership management; rent $2,700 to $3,000.

RIVERSIDE DRIVE, 460 (119th)—Five rooms, ground floor; six rooms, ninth floor, two baths, extra lavatory, tile kitchen, &c.; overlooking river.

RIVERSIDE DRIVE, 440—Eight-room duplex apartments; southwest corner; very desirable. Apply Supt.

RIVERSIDE DRIVE, 460—7 rooms, and 1 bath; duplex; high class; reasonable rent. Premises or Wisconsin 5809.

RIVERSIDE DRIVE, 165 (85th)—5 rooms, foyer, 2 baths; river view; $250 month. Exc. Appointment Exchange, 2225.

RIVERSIDE DRIVE, 375 (corner 110th St.)—Sublease 7 rooms, 3 baths. Inquire Rubin, Apt. 2A. Phone Vanderbilt 6756.

RIVERSIDE DRIVE, 482 (at 116th St.)—Ground floor, facing Drive; suitable for physician; $2,500.

RIVERSIDE DRIVE, 153—6 unusually large studio rooms, 2 baths, duplex apartment; elevator; $350. Tribelhorn, 306 West 97th.

RIVERSIDE DRIVE, 445—Eight-room duplex apartment, southwest corner; very desirable. Apply Supt.

RIVERSIDE DRIVE, 583 (190th St.)—High-class elevator apartments, 5-7-9-10 rooms, baths; moderate rents; inspection invited.

RIVERSIDE DRIVE, 315 (104th)—Duplex apartment in beautiful private home, only used by owner; will rent reasonable.

RIVERSIDE DRIVE, 610 (corner 158th)—Elevator; 4 rooms, $95; 5 rooms, $100. Superintendent.

RIVERSIDE DRIVE, 454 (116th St.)—Four rooms and bath; rent moderate.

RIVERSIDE DRIVE, 72-2 large rooms, bath; inquire Supt.

ST. NICHOLAS AV., 880 (154TH ST.).
Five, six, seven room select elevator apartments; reasonable rentals; concessions; Owner management.

ST. NICHOLAS AV., 164 (cor. 118th St.)—Fine apartments; 7 rooms, bath, all improvements; cheap rents; will decorate.

UNDERCLIFF AV., 1,704—New 6-room apartment, 2 porches; all improvements; beautiful new garage. Raymond 5935.

WASHINGTON HEIGHTS (165 Pinehurst Av., at 186th St.)—Attractive four-room apartment; $60 up; new elevator building; best, latest equipment; opposite Hudson View Gardens; renting on premises. Phone Wadsworth 4150.

800 WEST END AV.
(northeast corner of 148th St.)
OVERLOOKING RIVERSIDE MANSION.

10 AND 12 ROOMS.

Largest rooms of any apartment on the west side. Four bathrooms and one washroom with each apartment. Inquire agent on premises daily or Sunday or
A. M. DRUCKMAN,
115 West 23d St. Phone Chelsea 6750.

WEST END AV., 884, N. E. CORNER 106TH ST.—BIGGEST BARGAIN ON WEST SIDE; SIX ROOMS AND TWO BATHS; $2,200 AND UPWARD; IMMEDIATE OCCUPANCY; MODERN 13-STORY FIREPROOF BUILDING. AGENT ON PREMISES, OR CLARK & RAFALSKY & CO., 21 EAST 40TH ST. VANDERBILT 2027.

WEST END AV., 908 (NORTHEAST CORNER 99TH ST.)—UNUSUAL VALUE.
7 LARGE ROOMS, 2 BATHS, $3,600.
6 LARGE ROOMS, 2 BATHS, $4,000.
9 LARGE ROOMS, 3 BATHS, $4,500.
AGENT ON PREMISES, OR CLARK RAFALSKY & CO., 21 EAST 40TH ST. TELEPHONE VANDERBILT 2027.

WEST END AV., 684 (northeast corner 163d St.)—13-story fireproof building, 5, 6 and 7 rooms; immediate occupancy; low rentals; doctor's suite on ground floor. Apply on premises or Mark Rafalsky & Co. Vanderbilt 2027.

WEST END AV., 808 (N. E. corner 99th St.)—12-story fireproof building; 7, 8 and 9 large rooms; immediate possession; exceptional value in large apartments. Apply on premises or Mark Rafalsky & Co., 21 East 40th St. Vanderbilt 2027.

WEST END AV., 575 (corner 86th, Apt. 10B)—Liberal concession; 6 rooms, 2 closets, 2 baths, extra stationery stand; rooms all bright, open, bright; sublet one year. Phone Walker 7711.

WEST END AV., 780 (southeast corner 98th)—High-class fireproof elevator apartment; 5-6-7 rooms; unexcelled service; rents moderate. Inquire Superintendent or Cliff Haven Realty Company, Worth 0674.

WEST END AV., 940—LIGHT STUDIO, 3 ROOMS AND BATH, $85 PER MONTH. ALSO 5-7 ROOMS WITH 2 BATHS; REASONABLE RENTALS. CHELSEA 5664.

WEST END AV., 875—Unusually 8 spacious, outside rooms, 2 baths, new fireproof building; concession. Can be seen at any time on phone Academy 8890, Apt. 12B.

WEST END AV., 905 (corner 164th St.)—High class 6, 7, 8, 9 outside rooms, elevator apartments. Apply White-Goodman, 372 Broadway. Stuyvesant 0218.

WEST END AV., 650—High-class elevator apartments; six rooms, bath; inspection.

WEST END AV., 895 (cor. 104th St.)—5 rooms, $1,900; corner 6 rooms, $2,000.

WEST END AV., 740 (cor 96th)—4, 5, 6 rooms; $1,650 to $2,500.

TWO MONTHS' FREE RENT.

Must sublet 6-room elevator apartment, unfurnished, in Columbia College section; low rent; will allow for redecoration; 2 years' lease with privilege of renewal; good landlord. Telephone Supt., Morningside 0864.

STUDIO APARTMENTS,
WEST 74TH ST.
Beautiful, new and exclusive studios, extremely large rooms, north and northwest light; very moderate rentals. John J. Meenan, Inc., 153 West 72d. Trafalgar 8400.

DOCTOR—DENTIST—PROFESSIONAL.
Two choice apartments, a two and a three-room, in new elevator apartment; house adjoins Riverside Park. Inquire premises.
512 WEST 144TH ST.

MUST sacrifice 8-room housekeeping apartment, just off 5th Av. on West 55th St.; modern, exclusive elevator building. Tel. Mr. Jones, Vanderbilt 6855.

BEAUTIFUL PLAZA BONAIR—7-8, facing park; elevator; modern; reduced; $25-$115. Southwest corner 150th, St. Nicholas. Edgecomb 4537.

THE WAYNE (86th, 309 West)—Sublease 2 rooms on corner, with bath and maid service, $116. Apply office.

Unfurnished—Bronx.

170TH ST., 1,360-1,374 CLAY AV.,
East of the Grand Concourse.
New Two-Family Houses.
Five unusually large rooms and bath, with steam-heated garage, $110; bedroom 13.6x16, built to hold complete modern set of bedroom furniture; also extra large room and bath, $40. Agent on premises.

GRAND CONCOURSE, 1,850.
Corner Marcy Place.
2-4-5-6 Large Rooms,
All modern improvements.
Rents Reasonable.
Supt. on premises.

GRAND CONCOURSE, 2,862—Ground floor, corner apartment, 5 elegant rooms, suitable for doctor or dentist; also beautiful three-room apartment, reasonable rents. Inquire Superintendent.

GRAND CONCOURSE, 2,386 (corner 184th St.)—Five large outside rooms, upper floor, select house. Superintendent or George S. Rung, agent. Butterfield 5450.

GRAND CONCOURSE, 1,027—Duplex apartment, 9 rooms, 2 baths; new private residence.

NELSON AV., 1,028—3-room apartment, the kitchen and bath, $60. Harris Exchange, Wadsworth 2033.

Unfurnished—Brooklyn.

TOU CAN get excellent 3-4-5-6 room, elevator apartment in high class Brooklyn residential section at much lower rental than in Manhattan. Apply Supt., 1,113 Dean St., corner Bedford Av.

Unfurnished—Queens.

ASTORIA: 269 Chauncey St.—Modern, 6-room apartment; all conveniences; 2 blocks from subway station; 18 minutes to Times Square; ready by Nov. 1.

GENERAL GARDENS
14 minutes from 42d St.
Every room an outside room, assuring sunshine and air. No shafts or courts. Large and well-planned rooms; beautiful garden.
2, 4, 5 and 6 rooms, $54 to $90.
Office, 287 Hoyt Av., Astoria.
Queensboro subway from Grand Central, B.-M. T. from Broadway-Flushing, R. R. Astoria line to Hoyt Av. Station.
Send for booklet.

PLUSHING—LUCERNE APTS.
New 3 and 4 room suites, every improvements; Broadway-Flushing R. R. station; ready for occupancy; renting agent on premises. Telephone Flushing 1024.

KEW GARDENS—KEW BOLMER.
Now 2, 4, 5 room choice housekeeping apartments (furnished if desired); every all-newest convenience; all electric kitchens; ample school facilities adjacent; restaurant service; 10 minutes Penn. Station. Phone Virginia 2443.

Unfurnished—Queens.

JACKSON HEIGHTS—5 and 4 room apartments, ideal layouts, large rooms, all modern improvements; buildings just completed, located on station block of L. I. R. R. and B. M. T. to 24 Av., "5 Pointers," Elmhurst; can also be reached by 8th Av. bus. 37-34 to 37-35 83d St.

Unfurnished—Long Island.

FOREST HILLS—4 rooms, bath, breakfast nook, dumbwaiter, whole floor, 2 flights up, $60.
6 rooms, duplex, with 3 double bedrooms, tiled bath with shower, breakfast alcove, garage, $130.
These are in new 2-family houses on Ascan Av., principal street running through Forest Hills Gardens.
FOREST HILLS GARDENS HOMES CO.,
Ascan Av. and Whitson St.

FINE up-to-date 2-4-5 room apartments, Highland Court, corner Highland and Union Avs., Jamaica. Supt. on premises.

Unfurnished—Westchester County.

GREEN COURT.
Columbus Av., at 4th St.,
Mount Vernon, N. Y.
Rent a real garden apartment; surrounded by beautiful trees and spacious landscaped gardens; a step from New Haven and Boston & Westchester R. R. stations, schools and shops; a few choice 2, 3, 4 and 5 room suites still available from $75 to $150 monthly; social references required. Renting agent on premises daily and Sunday until 10 P. M. V. Green Co., 45 West 34th St., New York.

HASTINGS-ON-THE-HUDSON (32 Lincoln Av.)—4 rooms and bath, porch, hot water heat; $55.

MOUNT VERNON, 613 South Columbus Av., bet. 6th and 7th Sts.—4 rooms in two family house; all improvements; steam heat, hot water; rent $125.

TUCKAHOE—$50, 4 rooms, furnished, unfurnished; convenient station; attractive grounds; sudden departure, will rent at loss. 21 Fairview Av. Tuckahoe 3090W.

WHITE PLAINS—New 2-family house; upper floor 6 rooms, lower 5; all improvements; garage; near stations and schools. Phone for keys White Plains 788 or 314-J.

YONKERS—For rent 4 rooms and foyer apartment, southern exposure; fine location; $45 per month. Phone Yonkers 8383-J. 464 Hawthorne Av. Available Nov. 1. R. Roberts.

FOUR ROOMS and bath; steam heat; electricity; water furnished; restricted neighborhood; convenient to all trains and trolley lines. 249 Nuber Av., Green Court, Mount Vernon, N. Y.

APARTMENTS WANTED.

Furnished.

GENTLEMAN closing his home in country for Winter, would like to rent furnished housekeeping apartments for about 4 months from family going away for Winter months; will take good care of everything. Write, giving full details, including price, which must be reasonable, to E. 662 Times Downtown.

FURNISHED 7-room apartment wanted, with 3 master bedrooms; must have light and sunshine; located west side, between 90th and 72d Sts.; convenient Broadway or Amsterdam Av.; 3 adults in family. Apply E. 12 Maokus, 7 East 42d St. Murray Hill 2422.

BACHELOR wishes apartment, furnished or unfurnished, 2 rooms and bath, either east or west side or Washington Square district; must be quiet and sunny. H 87 Times.

IMMEDIATE POSSESSION, SIX OR SEVEN-ROOM APARTMENT; EAST SIDE; 50S TO 80S; SIX MONTHS. VANDERBILT 1508.

FOR WINTER—OR YEAR.
List apartments with Mrs. Dingleman, Renting Specialist, 158 West 72d. Trafalgar 1258.

LIST apartments with us; specializing furnished apartments; clients waiting. Mylan, Trafalgar 8414.

THREE or four room apartment below West 130th. Write 1178 Woolworth Bldg.

RELIABLE party wants 6 rooms, 3 baths. Carson Realty, 11 West 50th.

LIST your furnished apartments with us; clients waiting. Murray Hill 4444.

Unfurnished.

EAST SIDE (between 34th and 50th)—Apartment, 2 bedrooms, living room, dining room, kitchen, bath; furnished or unfurnished; professional man. X. 2217 Times Annex.

WANT to buy, double flat, good condition; will act quick; am no broker or speculator; full particulars; I mean business. Phelan, 19 West 91st.

TWO, three light rooms, kitchen; refined; Manhattan; $70. E 663 Times Downtown.

MOVING, TRUCKING, STORAGE.

WANTED—Load at reduced rates for large van from New Brunswick, N. J., to Pittsburgh or Wheeling, W. Va., about Oct. 20. W. C. Russell, New Brunswick 1303.

HAYES Storage, 14 West 66th.—Fireproof storage household goods; local, long distance moving; expert packing; reasonable. Endicott 4082.

NATIONAL STORAGE, 146 West 99th St.—Storage; van load, $5 per month; moving, packing, shipping; moderate. Schuyler 8390.

MOVE return load way, Boston, Philadelphia, Washington, Baltimore, at once. Stag 0083.

WANTED—Return loads to Rochester. E. G. Costich, Rochester, N. Y.

FURNISHED ROOMS.

East Side.

15TH, 103 EAST (Apt. 34)—Attractive front living and bedroom; private; gentlemen.

22D, 37 EAST—Single rooms, $6; large room, $10; house well kept.

27TH ST., MADISON AV. (Hotel Madison)—Outside rooms; double rooms, bath, $15; without bath, $12.50-$12; one or two people; hotel service; restaurant; block to subways; daily, $1.50 up. Madison Square 1784.

29TH, 29 EAST (MARTHA WASHINGTON)—500 ROOMS, FIREPROOF; A WOMAN'S HOTEL; ROOMS WITH RUNNING WATER; $14 WEEKLY FOR ONE, $17.50 FOR TWO; WITH BATH, $21 WEEKLY FOR ONE, $24.50 FOR TWO.

30TH, EAST—Unusual 3 sunny rooms; private entrance; real kitchen, fireplace, 2 beds, charming atmosphere; $25 weekly, including steam, gas, electricity; references. Caledonia 2331.

36TH, (36 Park Av.)—Elegantly furnished, large single front room; $12 weekly.

38TH, 15 EAST.
VANDERBILT STUDIOS.
One large studio with bath still vacant, $75 monthly, will be thoroughly renovated; furniture for same may be purchased on premises.
Charming roof studio and small residence rooms at reasonable rental.
Two-room studio apartment, real kitchen, elevator and telephone service, $90 up, at 342 West 58th St. Columbus 1070.

39TH, 29 EAST.
Choice rooms; references.

53D, 58 EAST—Large room, suitable two young men; top floor; references.

53D, 145 EAST (Apt. 1)—Steam, electric, bath; $7. Gallagher.

56TH, 135 EAST—Two rooms, bath, kitchenette, wood-burning fireplaces; windows three sides; top floor; large skylight; especially suitable artists; most attractive; open inspection.

56TH ST., 56 EAST.
ATTRACTIVE ROOM; GENTLEMEN.

68TH, 345 EAST—Large, sunny room with kitchen; also small heated room.

71ST (Lexington Av., 979)—Room for two; all conveniences; board optional.

78TH, 43 EAST—Large room, kitchenette; newly furnished. Rhinelander 2586.

85TH, 118 EAST (between Park and Lexington Avs.)—Elegant, newly decorated rooms, all improvements, private; with large rooms; $7-$20; up-to-date bath.

92D, 30 EAST—Beautiful 2 rooms; furnished, unfurnished; bath; elegant private house.

93D ST. (at Madison Av.)—Hotel Ashton—Newly decorated furnished room with use of bath, $10 weekly up; rooms with private bath, $12 weekly up; 2 and 3 room suites, $22 up to $35 weekly; all furnishings, subways; full hotel service; restaurant.

LEXINGTON AV., 1,440—Large room, all conveniences, all improvements; ideally suitable 2 gentlemen.

LEXINGTON AV., (93d)—Two very rooms, $6-$12; gentlemen. Phone Lenox 3858.

"ALLERTON HOUSE."
Club residence for men, conveniently located, affording every comfort, with surroundings and service of the select club; lounge, library, reading room; handball; courts; rates $6 to $20 a week; transient $2.50-$3 a day; for approved residents only.
45 East 56th St. 143 East 39th St.
122 East 58th St. 302 West 22d St.
New York. Chicago. Cleveland.

West Side.

16TH, 51 WEST—Charming double rooms; $18-$22; fireplaces; immaculately clean; continuous hot water; attractive, quiet; artistic people.

32D ST., just west 7th Av. (subway at door)—HOTEL CHELSEA—Attractively furnished rooms with all hotel service; single room with running water, $2 daily; also newly renovated double room, $3; single room with private bath, $3.50 double, $30. Phone Watkins 6200.

32D, 236 WEST—Clean, comfortable, warm, home-like; single, double; $6, $16.

FURNISHED ROOMS.

West Side.

32D, 260 WEST—Large room, private bath, $15; single rooms, $8; steam heat, running water, electricity; gentlemen.

55TH ST., 42 WEST.
HOTEL GREGORIAN.
Extra large room, bath, 2 persons, $24 week up; few single rooms and bath, $21 week up.

59D ST., 345 WEST (HOTEL TIMES SQUARE, JUST WEST OF BROADWAY)—1,000 OUTSIDE ROOMS WITH RUNNING WATER, $2 FOR ONE, $3 FOR TWO; WITH CONNECTING BATH, $2.50 FOR ONE, $4 FOR TWO; WITH PRIVATE BATH, $3 FOR ONE, $4 FOR TWO; SPECIAL WEEKLY RATES ON ROOMS WITH CONNECTING OR PRIVATE BATH. PHONE LACKAWANNA 6000.

47TH ST., 106 WEST—RALEIGH HALL, A RESIDENCE FOR MEN.
Attractively furnished rooms, with and without private bath or shower; club advantages and accommodations; hotel service. RATES FROM $2 DAILY, $10 WEEKLY.

48TH, 46 WEST—Large single and double rooms; gentlemen; $7-$12 weekly.

54TH, 20 WEST.
Desirable single room; breakfast; reference.

55TH AND 7TH AV.—Small room with private bath in high-class apartment; no other roomers; $12 weekly. Circle 4897.

58TH WEST (near 5th Av.)—Attractive single room; $11.50. Phone Plaza 6108.

58TH, 224 WEST—Beautiful outside room, electricity, water; $6-$10; refined, private.

61ST ST., 16 WEST (Hotel Pasadena, corner Broadway)—Newly decorated, beautifully furnished rooms and bath; $12-$15 weekly; elevator, restaurant, telephone and maid service. Columbus 7127.

70TH, 309 WEST—Charming front room, adjoining bath; skylight; excellently kept house.

71ST, 20 WEST—Well-heated large rooms, private or adjoining bath, twin beds; also singles, $16, $14, $10.

71ST, 30 WEST—Handsomely furnished rooms, single or double, baths, exclusive house.

71ST, 118 WEST—Attractive, large, front room, private bath; steam; refined home.

72D ST. AND BROADWAY—Room with hot and cold running water, $17.50 per week; complete hotel service. Hotel St. Andrew. Phone Endicott 4080.

72D, WEST—Beautiful double; south-west exposures; Hudson view; mornings. Endicott 5407.

72D, 216 WEST—Attractive single rooms, next to bath; references required; reasonable.

72D ST., 119 WEST.
Front parlor, piano, bath; other rooms.

73D ST., 126 WEST (Hotel Nobleton)—Newly decorated, luxuriously furnished, 1, 2, 3 outside rooms, private bath, elevator, surface cars, subway; from $21 to $45 weekly. Hotel service.

73D, WEST—Large, sunny, outside room, newly decorated; bath, large closets; private family; gentleman. Trafalgar 7647.

73D, 166 WEST—Handsomely furnished second floor room, twin beds, private bath.

76TH, 158 WEST (near Broadway)—Elegantly furnished large front room, suitable two; running water; adjoining bath; $12 weekly.

74TH, 202 WEST—Different sizes kitchenette, homelike apartment; refined people. Apt. 6.

74TH, 202 WEST (Broadway)—Sunny, fireplaces, $7 up. Susquehanna 5110, Apt. 20.

74TH, 41 WEST—BEAUTIFULLY FURNISHED ROOM.

74TH, 122 WEST—Newly decorated rooms, private bath, southern exposure, steam, $15.

75TH, 309 WEST—Attractive large room, kitchenette, front room, running water, clean.

75TH, 162 WEST—Beautiful large room, conveniences, newly furnished. DeLair, Trafalgar 4742.

75TH, 112 WEST—Double rooms, bath, toilet, kitchenette, $15; single, $8.

76TH, 29 WEST—Attractively front basement and/other rooms; all accommodations; modern.

76TH, 306 WEST—Attractively furnished rooms, with, without bath; skylight; excellent service.

76TH, 30 WEST—Attractive parlor floor, furnished, unfurnished, kitchenette, bath; other rooms.

76TH, 245 WEST.
Double room, private bath; $18; renovated.

77TH STREET—50 WEST 77TH.
LOWEST RATES ON THE WEST SIDE.
Room and bath for one or two $20 weekly; full hotel service; two rooms, bath $35; unsurpassed location. Tel. 3700 Endicott.

77TH, 6 WEST—Exceptional house, facing museum, overlooking park, now open; single rooms and unusual 2-room suite still available.

77TH, 11 WEST—Desirable medium room; all conveniences; references, reasonable.

79TH, WEST—Medium room, running water; suitable 2 gentlemen. Trafalgar 4934.

79TH, 172 WEST (Apt. 5W)—Large room, fine for studios; kitchen privileges.

79TH (305 West End)—Double, single, twin beds, running water; $10-$16.

80TH, 159 WEST—Front, double room, bath adjoining; gentlemen, business couple. Fredericks.

80TH, 225 WEST—Furnished room, bath, private entrance; convenient two. Apt. TW.

80TH, 184 WEST—Sunny room, 1 or 2; private family. Apt 5.

81ST AND COLUMBUS AV. (HOTEL ENDICOTT)—ROOMS WITH RUNNING WATER; DELIGHTFUL COOLING SYSTEM INSTALLED; $2 A DAY, $12 WEEK; BATH ADJACENT. COMPLETE HOTEL SERVICE.

82D ST., 25 WEST.
Attractive large front rooms, kitchenette, steam, electricity, bath, phone; refined; references.

82D, 315 WEST—Beautiful apartment, suitable four persons; singles, doubles, near Drive.

82D, 107 WEST—Sunny front suite; kitchenette; $15; business people; references. Morrell.

82D, 33 WEST—Large, small, sunny rooms; also back parlor; cooking. Owner.

83D, 14 WEST—Medium, small connecting, newly furnished rooms; immaculate house; references. Apt. 1.

83D, 325 WEST—Two large adjoining front rooms, private lavatory; $20; others; near Riverside, Kneeland, Apt. 1 west.

83D, 310 WEST—Immaculate large and small room; private residence; references; gentlemen.

83D, 316 WEST.
BACHELOR QUARTERS. ENDICOTT 7571.

83D, 51 WEST—Double with bath; single; kitchenette privileges; clean, attractive; $25-$10. Schuyler 8390.

84TH, 154 WEST—Large front, redecorated, electricity; business person. Schuyler 5284.

85TH, 203 WEST—Front parlor suite, bedroom, bath; separate entrance; phone; kitchen privilege, all improvements; $25; call evenings, Sunday all day. Huber, 54 floor.

85TH, 160 WEST—Modern private house, running water; excellent location; references required.

85TH, 43 WEST—Large room, newly decorated, connecting bath, private house; reasonable.

85TH, 327 WEST (Apt. 5)—Medium room, single; running water, shower; $9.

87TH, 46 WEST—Large, newly decorated rooms, private baths, steam, electricity, kitchenette.

87TH, 132 WEST—Large room, kitchenette, private bath; conveniences; suitable for two.

87TH, 251 WEST (Broadway)—Attractive room, suitable 2; elevator; shower. Apt. 53.

89TH, 240 WEST—Beautiful large room, twin beds, in charming house; reasonable.

90TH, 127 WEST—Desirable, large, front basement, bath adjoining; also skylight room.

90TH, 42 WEST—Large front room for two; water, heat, phone. Dugan.

90D, 205 WEST—Neat, clean rooms (double or single); $6. Riverside 3206.

94TH, 14 WEST—Large back parlor with kitchenette, electricity, phone; reasonable.

96TH, 227 WEST—Beautiful front suite; private bath; newly decorated; skylight; references.

96TH, 256 WEST—Outside room, running water, bath, shower; gentleman. (4 west.)

96TH, 10 WEST—Immaculate large rooms, private bath; also single; American home.

96TH, 320 WEST—Comfortable room for gentleman; elevator; $8; reference. Apt. 6S.

96TH, 316 WEST—Comfortable, warm room, with bath, for 2 gentlemen. Trafalgar 4934.

96TH, 25 WEST—Large, attractive rooms, with bath, for two; also two-room apartment; reasonable.

96TH, 324 WEST—Beautiful large room, suitable 2; conveniences; reasonable. Apt. 3E.

97TH, 229 WEST (Apt. 6A), corner Broadway—Subway express station; beautiful, bright, sunny room, freshly decorated, furnished $16.

98TH, 126 WEST—Beautiful front, back parlor, private bath, kitchenette, steam heat.

102D, 236 WEST—Reasonable parlor, bedroom, cheerful, corner, kitchen; telephone, elevator. Allen.

102D, 248 WEST (Broadway)—Refined home; large room, bath; express station.

103D, BROADWAY—Beautiful large outside room; elegant, immaculate, refined; reasonable. Academy 7928.

103D, 308 WEST—Modern double room, bath, kitchenette, elevator; private house; $20.

104TH, 244 WEST—Nicely furnished light room, running water; subway; gentleman. Harvey.

108TH, 232 WEST (Broadway)—Attractive single or double room, large kitchen. Rogers.

106TH, 325 WEST—Comfortable, furnished bedroom, 1-2; elevator; reasonable. Apt. 53.

FURNISHED ROOMS.

West Side.

109TH, 312 WEST—Riverview; attractive, south windows; quiet, refined surroundings; $4.

110TH, 501 WEST (Apt. 19)—Immaculate, well-furnished, front; gentleman, business woman.

110TH (Broadway Subway)—Newly decorated room; bath, shower; gentlemen; $10. 6231 Cathedral.

111TH, 550 WEST—Large front room, twin beds, piano, elevator, all conveniences. Cathedral 6366, Apt. 5A.

111TH, 611 WEST (4S)—Attractive, homelike room; couple or business girls; $12.

112TH ST., 326 WEST—Large, bright room, adjoining bath; kitchen privileges; electricity, phone; near Columbia University. (Apt. 21.) Beale.

112TH, 542 WEST (Apt 5A)—Large front room adjoining bath to permanent tenant; gentleman.

113TH, 507 WEST (Apt. 2)—Room, bath adjoining; no other roomers; $8.

113TH, 611 WEST (Apt. 42)—Attractive room, running water; suitable 1-2.

114TH, 421 WEST—Double outside sunny room, near Columbia, to business or professional women; $12.50 single, $15 double. Apt. 8C. Cathedral 7583.

114TH, 509 WEST (Apt. 4F)—Desirable, next to bath; no other roomers.

115TH, 606 WEST (elevator)—Newly furnished single double, extraordinary; moderate. McGuire.

116TH (subway)—Newly decorated outside rooms, bath, shower; gentlemen; permanent. Cathedral 5306.

118TH, 415 WEST—Attractive newly furnished rooms for gentlemen; bachelor apartment. Moore.

118TH, 417 WEST—Sunny suite; 1, 2 persons; corner outside room, running water, newly decorated. Apt. 4L.

118TH, 414 W

Closing Hours for Advertisements

Sunday Edition

WEDNESDAY, 9 P. M.—Automotive, Marine and Aviation, Financial, Real Estate.
THURSDAY, MIDNIGHT.—Deferred Automotive and Real Estate with mats, photographs or drawings.
TODAY, FRIDAY, 9 P. M.—Situations wanted, Educational.
TODAY, FRIDAY, 9 P. M.—Classified display, Miscellaneous.
TOMORROW, SATURDAY, 1 P. M.—Display classified, subject to omission.

Daily Edition

Real Estate, Steamships, Resorts and Hotels must be received before 5:30 P. M. on the day preceding publication; all other advertisements before 6:00 P. M.

Classified Advertising Rates

Minimum space 2 lines. Agate line of 6 words.

Situations Wanted	25c
Furnished Rooms, Apts., Houses	50c
Country and Resort Homes	75c
Help Wanted	75c
Personal	75c
Educational	75c
Lost and Found	75c
Real Estate, &c.	75c
Automobiles for Sale	75c
Automobile Financing	75c
Agents Wanted	75c
Mortgage Loans	75c
Employment Agencies	75c
Public Notices	$1.00
Business Opportunities	$1.00
Boxes	5c extra
Buyers' Wants, Officials to Buyers	15c
Book Exchange (Sundays)	15c
Lost and Found, Births, Marriages and Deaths accepted until 12 midnight. Errors avoided by delivering advertisements in advance of closing time.	

Telephone LAckawanna 1600.

The Sale-man advertisements basis of compensation, either salary or commission, and article or service offered must be stated.

Reward of $100 offered by The New York Times for information leading to arrest and conviction of any one inserting a fraudulent advertisement in The Times.

Offices of
The New York Times

Times Building Times Square	Harlem 151 West 125th St.
Times Annex 434 43d Street	Brooklyn 380 Washington St.
West of Broadway Downtown 1 Beekman St.	2,529 Third Av. (149th St.)
Wall Street 166 Broadway	Fordham 11 E. Fordham Rd.

FEMALE HELP WANTED.
Continued From Preceding Page.

BOOKKEEPER on Underwood bookkeeping machine; must have legal typing; permanent position; state salary. Call Manhattan Cotton and Sugar Co., Hulst St., and Skillman Ave., Long Island City.

BOOKKEEPER, importing house; typewriter operator; typewriting essential; state salary. Room 1006, 62 Nassau St., New York. Call 6:30-10.

BOOKKEEPER, stenographer; state age, religion, experience and salary desired; position 1905 in Brooklyn. K 900 Times.

BOOKKEEPER, first class. Apply by letter, stating experience, salary expected. X 611 Times Annex.

BOOKKEEPER, assistant and stenographer, experienced, refined. Gotlieb Bros., 40 York St.

BOOKKEEPER, experienced, children's coat house. Herman Reiss, 22 West 26th St.

BOOKKEEPER-STENOGRAPHER, thoroughly experienced. Apt Novelty Co., 11 East 22d.

CANVASSERS wanted, to sell millinery; big money making proposition; something new; only those who are accustomed to making big money need apply; commission basis. Room 1001, 1,133 Broadway.

CASHIER.

with department store or specialty shop experience; must be over 18. Apply Supt., 2 West 57th St.

STEWART & CO.,
57th Av. at 57th St.

CASHIER-BOOKKEEPER, retail and wholesale meat market; state age, salary, experience. A 1120 Times Harlem.

CHAMBERMAID and nurse, refined, white; good references. Call Cedarhurst 1023 until 10 A. M.

CLERKS WANTED.

Metropolitan Life Insurance Co.

Girls, 17 years of age or over, wanted for permanent positions; no business experience required.

HOURS 9 TO 4:30 O'CLOCK.
SATURDAY, 9 TO 12 O'CLOCK.

LUNCHEON SERVED FREE.

Free classes in stenography, typewriting, comptometer operating, business English, millinery and dressmaking.

ADVANCEMENT IN SALARY AND POSITION MADE ON THE BASIS OF MERIT.

QUALIFIED APPLICANTS WILL BE STARTED IMMEDIATELY.

Apply any day, between 9 and 4 o'clock, Room 1, 1 Madison Av., New York City.

CLERKS AND TYPISTS WANTED.

17 years of age or over; grammar school education required; permanent positions in Long Island City branch of a large financial institution. Free lunches and educational classes.

Apply between 9 and 4, Room 1, 1 Madison Av., New York City.

COMPTOMETER OPERATOR—Familiar with checking involves and estimates, in office of lumber concern. Apply Benj. G. Hitchings, Inc., 4,560 Avenue H, Brooklyn, N. Y.

COMPTOMETER OPERATOR—Bright young lady, experienced; exceptional opportunity; state age, &c. Mr. Goldman, 200th floor, 20 Vesey St.

COMPTOMETER for Brooklyn concern; state salary, experience and religion. P. O. Box 43, Station C, Brooklyn.

DEMONSTRATORS, experienced; must have selling ability; permanent positions; salary optional. Guiding Products Co., 17 West 60th, Room 617.

DEMONSTRATORS, immediately, for toilet preparations; good salary and unusual opportunity. Apply between 12 P. M. and 2 P. M., Chicken Co., Inc., 426 7th Av.

DEMONSTRATOR—High-grade toy set in windows of best stores; attractive proposition; permanent; immediate; salary and commission. B 26 Times.

DICTATING MACHINE TRANSCRIBERS—Good opportunities for experienced transcribers; permanent; advancement; call personally. 1005 Seymour, the Edphona, 415 Broadway.

DRAPERS AND FINISHERS, EXPERIENCED, FOR PRIVATE DRESSMAKING. FRANCES DOURLEY, 14 WEST 56TH.

DRAPERS, first class, wanted. Apply 128 Madison Av., Gordon.

DRESS DEPARTMENT.

HEAD OF STOCK.

Must have pleasing personality, be neat appearing; retail experience essential.

MARTIN'S,
Bridge and Fulton Sts., Brooklyn.

DRESSMAKER, competent to make and to finish whole dress, no cutting; only experienced need apply; tailored dresses and supply side chambers, steady work, good pay. Schuyler 9053.

FINISHERS on ladies' gowns. Rose Gittis, 31 West 46th St.

for packing or machine work; apply at once, American Safety Razor Corp., 16 Lawrence St., Brooklyn.

GIRL, familiar with typing, for general office work; state age, experience, salary, reference. B 171 Times.

HAIRDRESSER WANTED.

Facial masseuse operator; one with following preferred; must be young, good looking; state experience, age and salary. W 870 Times.

MODELS

for dresses; attractive size 18; steady position; liberal salary.

MARTIN'S,
393 Duffield St., Brooklyn, 4th floor.

MODEL, wanted, experienced girl capable of displaying garments to good advantage; must be size 16, approximately 5 feet 7 inches tall; hours preferred. Apply Mr. Ackerman, 16th floor, 1,150 Broadway.

MODELS SIZE 16.

EXPERIENCED, TALL, ATTRACTIVE; STEADY. DAVIDOW, 536 7TH AV.

MODELS FOR DRESSES, SIZE 16, FAIR AND REFINED; EXPERIENCE UNNECESSARY. NANCY SUSANNE, 131 MADISON AV.

NURSE, registered, to serve in capacity as supervisor in institution; salary $100 per week and mental patients; salary $100 per month, including board and room. Send information concerning training, experience and other qualifications to Box 1, Room 1, Dr. D. Medical Dept., Stamford Hall, Stamford, Conn.

NURSES, graduate, registered, for day and night duty; night nurses' salaries $90 per month; day nurses' salaries $80 per month; apply Superintendent Nurses, United Hospital, Port Chester, N. Y.

FEMALE HELP WANTED.

PRINCIPAL for out-of-town commercial school; must be a thorough and good lecturer; home wonders expert; permanent; state age, experience and salary; also quote all three references in first letter. P 825 Times.

SALESLADIES—Real estate; millions are spent today in Hollywood, Fla., developing the most beautiful all-year-round resort and metropolis of the South; we offer you an opportunity with wonderful possibilities to join out with us; we want real, earnest, persistent workers; do others need call; our commission basis will bring you large earnings; experience and references not necessary; we furnish you with the very best leads and cooperation that can be had. Call between 9-11 A. M., suite 501, 24 Stone St., cor. Broad St.

SALESLADY by high-class uptown department store; an intelligent sales woman, experienced in the selling of finest grades of perfumes and cosmetics; an excellent opportunity for advancement; apply Chloe A. Odell Co., 39th St. and Broadway.

SALESLADY, experienced, high-class art store; one who is capable of catering to the finest clientele; references. M 110 Times.

SALESLADY, experienced in suit and coat; unrelated lodge proposition; salary and commission. Pogson, Inc., 220 Plymouth St., Brooklyn. Tel. Triangle 7722.

SALESLADIES, 25 flay as extras; experience unnecessary. Call Weisbecker, 270 West 125th.

SALESLADY, experienced in art and gift shop; salary $18. Mr. Lacy, 366 5th Av.

SALESWOMEN.

GIMBEL BROTHERS, INC.,
33D ST. AND BROADWAY,

REQUIRE AT ONCE

250

saleswomen, with or without experience, for positions in the following departments:

FURS,
WOMEN'S AND CHILDREN'S COATS,
WOMEN'S AND MISSES' DRESSES,
WOMEN'S AND MISSES' SUITS,
SILVERWARE,
SOLID GOLD JEWELRY,
CHILDREN'S HATS AND DRESSES,
EMBROIDERIES,
INFANTS' WEAR,
WOMEN'S HOSIERY,
GLOVES,
RIBBONS,
NOTIONS,
NOVELTY JEWELRY,
MEN'S UNDERWEAR,
LAMPS,
RADIO,
WOMEN'S AND CHILDREN'S SHOES.

APPLY EMPLOYMENT OFFICE,
CUTLER BUILDING, 7TH FLOOR,
128 WEST 31ST ST., N. Y. C.

SALESWOMEN.

JAMES McCREERY & CO.

REQUIRE THE SERVICES OF

SALESWOMEN IN THE FOLLOWING DEPARTMENTS:

STATIONERY, ENGRAVING,

TOILET ARTICLES, NEGLIGEES,

MISSES' AND WOMEN'S DRESSES.

Apply after 9 A. M., Superintendent's Office, 6th floor, 35th St., Employes' Entrance.

SALESWOMEN.

PART TIME.

R. H. MACY & CO., INC., HAVE VACANCIES FOR THE BETTER TYPE OF SALESWOMEN IN THE VARIOUS DEPARTMENTS OF THE STORE FROM 10:45 A. M. TO 4:30 P. M. APPLY ANY TIME DURING THE DAY AT EMPLOYMENT OFFICE, FIRST BALCONY, 34TH ST. ENTRANCE, NEW WEST BUILDING.

SALESWOMAN,
FUR TRIMMING DEPARTMENT,
GIMBEL BROTHERS, INC.,
33D ST. AND BROADWAY.

REQUIRE SALESWOMAN WHO IS CAPABLE OF TAKING CHARGE OF THEIR FUR TRIMMING SECTION; THIS IS NOT A SEASON POSITION, BUT PERMANENT TO ONE WHO QUALIFIES.

APPLY EMPLOYMENT OFFICE,
CUTLER BUILDING, 7TH FLOOR,
128 WEST 31ST ST.

SALESWOMEN,
WITH EXPERIENCE IN
DRESS TRIMMINGS,
UPHOLSTERY GOODS,
AT WANAMAKER'S,
Broadway at 9th St.
APPLY EMPLOYMENT BUREAU.

SALESWOMEN,
with experience in selling
CANDY AND FAVORS,
ART EMBROIDERY,
HANDKERCHIEFS,
DRESS TRIMMINGS,
AT WANAMAKER'S,
Broadway, at 9th St.
Apply Employment Bureau.

SALESWOMEN.

Our plan to sell silk underwear to at only an attractive proposition to you but to the consumer as well. If you have accustomed to earning big money, commission and salary, apply Room 618, 500 5th Av., after 9:30 A. M.

SALESWOMEN—Furs; thoroughly experienced; successful fur salesperson can get good salary, large earnings and long season with us selling high-class furs to high-class people in a high-class manner. Call Wm. Zeckman's Sons, 34 West 46th St.

SALESWOMEN, experienced, for high-class retail fur shop; references. Day Brothers, 342 5th, at 6th Av.

SALESWOMAN, make Christmas money selling personal greeting cards in the suburbs; commission basis. Call 118 West 57th.

SECTION MANAGERS.

R. H. MACY & CO., INC.,
34TH ST. ENTRANCE,
YOUNG WOMEN OVER 25 YEARS OF AGE AS SECTION MANAGERS; MUST BE TALL AND OF GOOD APPEARANCE.

APPLY ANY TIME DURING THE DAY AT EMPLOYMENT OFFICE, FIRST BALCONY, 34TH ST. ENTRANCE, NEW WEST BUILDING.

SECRETARY wanted by executive of large silk firm; must have good appearance, be highly efficient, tactful, capable of handling correspondence unfailingly; in writing give full details as to experience, education, religion, age, salary. S 97 Times.

SECRETARY to physician; state salary, experience, age; good permanent position; letter in own handwriting. K., 807 Columbus Av.

SOCIAL SECRETARY, with knowledge of simple bookkeeping and general correspondence; $30; legible handwriting, distinct and pleasant voice on telephone; state experience, salary and replies to secure interview. B. S., 36 Times.

STENOGRAPHER position; today in my office for lady executive; dictation and typewriting; college graduate preferred; hours 9 to 5. Phone Wadsworth 7500.

STENOGRAPHER—Young lady, good at figures; must make herself generally useful in office of manufacturing company in the Bronx; state references and salary expected. A. Fox, 365 Times.

STENOGRAPHER for correspondence, filing, &c.; permanent position; opportunity for advancement; state salary desired; no objection if bright beginner; hours and salary reasonable; salary $18; good opportunity. F 945 Times.

STENOGRAPHER wanted in the office of wholesale wall paper house; must have good knowledge of spelling; state experience and salary wanted. F 957 Times.

FEMALE HELP WANTED.

STENOGRAPHER wanted by New York Stock exchange firm; must have Wall Street experience; only rapid stenographer considered; salary $30 a week. R. F. Clarke & Co., 71 Broadway, New York City.

STENOGRAPHER—Good position open for stenographer in private office of large manufacturer; must be about 25 years of age; state salary desired, experience and references. Box 328, 206 Fitzgerald Building.

STENOGRAPHER with good education; Brooklyn concern; state salary and religion. F. C. Box 43, Station W, Brooklyn.

STENOGRAPHER 24, Christian engineering concern, willing to learn to use dictaphone; $25. L. J. Wing Mfg., 203 West 13th.

STENOGRAPHER-TYPIST, short girl; $12 weekly, advancement. Apply in store, 10 A. M., 324 1st Av.

STENOGRAPHER, experienced, with knowledge of ping switchboard preferred. Radio Products Corp., 408 East 3d St., city.

STENOGRAPHER-TYPIST, thoroughly experienced; $25. Room 1211, 154 Nassau St.

TYPISTS WANTED.

Metropolitan Life Insurance Co.

Girls 17 years of age or over wanted for permanent positions; no business experience required.

HOURS 9 TO 4:30 O'CLOCK.
SATURDAY, 9 TO 12 O'CLOCK.

LUNCHEON SERVED FREE.

Free classes in stenography, typewriting, comptometer operating, business English, millinery and dressmaking.

ADVANCEMENT IN SALARY AND POSITION MADE ON THE BASIS OF MERIT.

QUALIFIED APPLICANTS WILL BE STARTED IMMEDIATELY.

Apply any day between 9 and 4 o'clock, Room 1, 1 Madison Av., New York City.

TYPIST, high school graduate preferred, experience desirable but not necessary, opportunity for advancement, pleasant surroundings, good hours; state age, experience and salary desired, phone number. Madison Square Position Bureau, 1133 Broadway.

TYPIST, beginner; must speak German; high school education necessary. Call between 8:30 and 10 o'clock Friday, Saturday and Monday morning. Room 202, 38 Park Row.

TYPIST—Who can assist with children in settlement house, hours 9 A. M. to 6 P. M. C 16 Times.

WOMEN, experienced in restringing pearls, as pearlworkers. Call or write Saltzman Co., 8,818 Broadway.

YOUNG LADY,

INVENTORY CLERK.

Familiar with perpetual inventory records; department store experience preferred but not essential.

MARTIN'S,
393 Duffield St., Brooklyn, 4th floor.

YOUNG LADY, expert typist and bill clerk, preferably experienced on Underwood Fan Fold; salary $25; state religion. Apply by letter to S 23 Times.

YOUNG WOMAN, typist (Oliver machine), in large downtown fire insurance office, some experience required; preference given to those having fire insurance experience. Apply Norwich Union Fire Insurance Society, 75 Maiden Lane, 5th floor, after 10 A. M.

YOUNG WOMAN, refined, to direct customers in high-class restaurant from 11 A. M. to 2:15 P. M. Apply 10 A. M., 67 Broadway.

ALERT GIRLS.

PART TIME.

R. H. MACY & CO., INC., REQUIRE ALERT, INTELLIGENT, DEXTEROUS GIRLS OVER 17 YEARS OF AGE, FROM 11:30 A. M. TO 2 P. M. TO MAKE CHANGE IN THEIR CASHIERING TUBE ROOMS.

APPLY ANY TIME DURING THE DAY AT EMPLOYMENT OFFICE, FIRST BALCONY, 34TH ST. ENTRANCE, NEW WEST BUILDING.

LARGE printing plant wants a bright young girl in Christian firm to operate switchboard and do general office work; no experience necessary; $15 to start, but good chance for advancement. Rider Press, Inc., 424 West 33d.

A WELL KNOWN business newspaper offers an exceptional opportunity to women with executive ability to solicit subscriptions; straight commission and bonus. S 709 Times Downtown.

UNDERGRADUATE—One with some orthopaedic training, not over 35 years; $90 and maintenance. Phone Belle Harbor 0171.

Employment Agencies.

MERCANTILE AGENCY, 200 BROADWAY.
LIBRARIAN, French, Spanish $1,400
TYPIST, clerk, H. S. G. $120
TYPIST, some H. S. ..... $18-$20
SECY., steno., eng. exper. $25
STENOS., many attractive positions. $20-$22
COMPTOMETER, typist, ins. $25
CLERKS, filing, figures. ..... $18-$18

REID COMMERCIAL, 507 5TH AV.
SECRETARY, sales mgr., exceptional $30
STENOS., law, fine future $30
STENOS., secretarial, near future. ..... $23-$25
TYPISTS ..... $23-$18.
CLERKS, $25-$16; dictaphone $30
TYPISTS, clerks, beginners ..... $18-$15

FEMALE

COMPANION-NURSE wanted; maid to semi-invalid lady, light housework; fine sewer; wages $85; country all year; good references required. X 2368 Times Annex.

COOK and houseworker, couple, man and wife or friends, for refined small family; must be excellent cook; Austrian or Hungarian preferred. Call any morning before 11, Scognamillo, 19 West 56th.

COOK, part time, to get dinners; 2 in family. Burnham, 154 East 73d. Butterfield 2697.

GENERAL HOUSEWORKER, white; small family; good home; references required. Phone Kellog 2906 between 1 and 3.

GOVERNESS, French, experienced, for little girl; must have A1 reference. Apply 34 Park Av., Sherley Av., Newark, N. J.

HOUSEKEEPER, working, for rooming house; room and salary; single preferred. Call 12 to 2, 326 West 101st St.

HOUSEWORKER, general, white; references; family of 2; sunny room and bath. Call before 2 P. M., Apt. 2-C, 1,682 Grand Concourse, Tremont 0112, Fordham.

HOUSEWORKER, general, must cook well, also mother's helper; Swiss or German; no children; good home. Apply Apt. 7E, 140 West 79th.

HOUSEWORKER, general, Finnish, Swedish or German; new house, private room and bath. Phone Mrs. Gordon, Short Hills 0790.

HOUSEWORKER, general, white; small family, good home; references required. Phone Kellogg 2905 between 1 and 3.

HOUSEWORKER, general, plain cooking; small laundry. Apply M. Keller, 300 West 88d, Apt. 41B.

HOUSEWORK, girl, white, small family; good home; business couple. Stuyvesant 2605.

MAID, white, from 2-8 P. M., light housekeeping and cook dinners; references required. Call afternoons 2-5, 74 West 12th. Chelsea 3529.

MAID for children's dining room in convalescent home; $30 and maintenance. Phone Belle Harbor 0171.

MAID, white, to assist maid in care of apartment; no cooking; laundry for two adults; $75. Tel. Rhinelander 9552.

FEMALE HELP WANTED.
Employment Agencies.

NATIONAL
EMPLOYMENT EXCHANGE,
Madison Terminal Building,
20 Church St., New York City.

Dept. A.—MISS LAIRD.

Legal Stenos.—Promising positions $25
French-Eng., Steno.—Downtown $30
Dept. head and billing dept. $30
Stenos.—Assistant of adolg., Richmond Hill $30
Stenos.—Mid-town, fine firm $25
Stenos.—New Rochelle position $30

Dept. B.—MRS. NEWINS.

Steno.—D. T., very attractive opening for young woman with progressive exp. $30
Steno.—D. T., accounting exp. $30
Clerk-Steno.—Must be good at figures, steno exp. $25
Steno.—Uptown, mostly typing $25
Steno.—Uptown, location 57th St. ..... $25-$27
Stenos.—Uptown, complete shorthand $25
Cost Clerk—Thoroughly experienced ..... $35-$40

Dept. D.—MISS LOOMIS.

Steno.—Jersey City, some exp. $18
Steno.—Some clerical, exp. nec. $18
Clerk—Knowing, typing, opr. H. S. ..... $18-$20
Typist—Mature attractive woman. $18 & raise
Typist—Make up estimates ..... $16-$20

Dept. E.—MISS SLATTERY.

STENO.—Downtown, some exp. ..... $25-$30 min.
TYPIST—Pub. house; good future $20
CLERK—Columbus Circle, exp. $17
TYPIST—Bright beginner; some H. S. $16
STENO.—No exp. necessary $12
CLERK—Exp. numeric and geographic filing $16
TYPIST—Day Ridge, exp. ..... $17-$18

The "NATIONAL,"
20 Church St.

THE BEST
EMPLOYMENT AGENCY, INC.,
103 Par. Av. (41st), Grand Central.
Many positions in Grand Central District.
STENO., small dept. law office $25
Steno., 40th St. and 5th Av. $30
Steno., real estate office ..... $25-$27
Steno., 38th Av. (art shop) ..... $25-$25
TYPIST, interesting clerical work $20
Typist, advertising company ..... $18-$20
Typist-File Clerk, for university $20
BOOKKEEPER, ledger clerk $25
OFFICE ASSISTANT, some filing ..... $18-$20
Bs.-roughs Bkrs., or Statement ..... $30-$35
BEGINNERS, for steno., clerical, typing or filing; work ..... $12-$15; $14-$18

THE BEST AGENCY,
103 Park Av. (41st), Grand Central.

ELSIE DIEHL AGENCY, INC.,
1 Beekman St. 24 Park Row.

STENOGRAPHERS, commercial ..... $18-$20
BOOKKEEPERS, steno's ..... $18-$25
BOOKKEEPER-STENOGRAPHERS ..... $18-$25
BOOKKEEPER-TYPISTS ..... $18-$20
TELEPHONE OPERATOR, bank $20
TYPISTS, many openings ..... $18-$20
CLERK-TYPISTS ..... $16-$20

ASSOCIATED PERSONNEL BUREAU,
20 Broad St., Room 814. Hanover 8128.
STENO., finance, experience ..... $25-$30
FILE CLERK, 25-30, H. S. Grad. $20
CLERKS, H. S. good at figures ..... $15-$20
Typist-Clerks, Multigraph, Dictaphone Oprs.

BEACON BUREAU, 80 WALL ST.
FOREIGN LANGUAGE SPECIALISTS.
STENOGRAPHERS.
ENGLISH dict. trans. to JAPANESE.
ENGLISH dict. trans. to SPANISH.
ENGLISH dict. trans. to ITALIAN.

JUPP AGENCY, 5 CORTLANDT.
Stenographer, jewelry, $35; ex-porter, $35; film, $25; legal, $23-$25; commercial, $15-$20; bookkeeper-stenographer, $18-$20; beverage bookkeeper, $25; typists, $20-$18; $16; plug switchboard, $20; established 1899.

OWENS AGENCY,
165 FULTON, CORNER BROADWAY.
STENOGRAPHERS, BOOKKEEPERS, CLERKS, TYPISTS, TELEPHONE OPERATORS. EXPERIENCED BEGINNERS. IMMEDIATE OPENINGS. $12-$35.

PERSONNEL PLACEMENT, 11 WEST 42D.
STENOGRAPHERS, $30-$35.
Typists, $30-$16; Dictaphone, $25; E. F. Biller, $22; File Clerks, $15; Bookkeepers, little experience, $20-$25.

JUNIOR CLERICS.

FIFTH AV. EMPLOYMENT BUREAU,
500 5TH AV.
Secretary - stenogs., legal, advertising, bonds, hospital, school, architect, real estate, $25-$30; typists, $18-$25; statistical clerks, $25; clerks, $16-$20.

MISS C. L. McGUINNESS,
CARE NEW YORK BAR ASSOCIATION,
42 West 44th St.
Positions available for competent stenographers in high-class law offices.

BROWN EXCHANGE, 1 WEST 42D ST.
Stenographer, downtown, $25; typists (2), downtown, $20; luncheon free; bookkeeper, 6th Av. shop, $27; clerks, beginners, $12-$15; file clerk, 42d St., $20.

EMPLOYERS' SERVICE BUREAU, 87 Nassau St., Room 611—Stenographer, clerk, typist, file girls and other positions, $12-$30.

OFFICE SERVICE COMPANY,
105 Park Av. cor. 41st. Est. 1909.
Selective Individual Employment Service.

GENERAL EMPLOYMENT, 77 Cortlandt; stenographers, typists, telephone clerks; free registration; highest salaries.

WRIGHT PERSONNEL, 20 Vesey—Stenographers, typists, clerks, Underwood bkpers, comptometer, multigraph opers.

NURSES, graduates and undergraduates, Far Rockaway Nurses' Registry, Inwood, L. I.

STENOGRAPHERS, French, English, $25-$40. MacDermott, 24 Stone St.

Instruction.

SHORTHAND AND TYPEWRITING IN ONE MONTH, by Prof. Miller, who taught at Columbia Univ. 6 years. MILLER INSTITUTE OF SHORTHAND, 1,465 Broadway (42d St.). Phone Wisconsin 9339. No connection with any other school.

DESIGNING, dressmaking, pattern-cutting, millinery thoroughly taught; individual instruction; day and evening classes; open all year; established 1876; visitors welcome. Phone Longacre 7252. McDowell School, 58 West 40th St.

HOUSEHOLD HELP WANTED

15 cents per agate line Telephone LAckawanna 1600.

FEMALE

NURSE, Scotch, experienced; references; small child in city. Call Stuyvesant 4608, between 2 and 9 P. M., Friday.

YOUNG GIRL wanted, cooking, waiting; preferably Scandinavian. Call before 11, 126 East 74th, Whittlesey, Apt. 2A.

YOUNG LADY, room and board in exchange staying evenings with child. Phone Davenport 1460.

FRENCH useful visiting maid, sewing; good references. Call 10-1, Apt. 8A, 118 West 79th.

MALE

CHAUFFEUR, single, expert licensed city driver; good references absolutely necessary; must be willing to do odd jobs around house; middle-aged sensible man preferred. Call Saturday before noon, N. S. Holch, 125 Ascan Avenue, Forest Hills, L. I.

CHAUFFEUR, experienced, for Packard and Ford truck. 9 A. M., 140 West 20th St.

COUPLE (white)—Exceptional opportunity for man and wife, who have had experience as first-class cook and butler-valet; splendid permanent position all year, city; for efficient persons; only those who can furnish city references need apply; write, stating ages, salary and names of previous employers. C 1059 Times Annex.

COUPLE wanted for private family at Great Neck, L. I.; man must be a first class chauffeur, also an all around handy man; wife must be good cook; references required; write or phone for interview. 1,819 Broadway, Room 1403. Columbus 2360.

COUPLE—Middle aged, must be competent housekeeper; man for general work; drive car. Engel, 15 Calhoun Av., New Rochelle, N. Y. Phone New Rochelle 6878.

GARDENER—House man, wife laundress and assist general housework required; references required; unfurnished cottage. West Orange, N. J.; state ages of all members of family, nationality; experience and salary. Apply only by letter. Mr. J. W., 401 Prudential Building, Newark, N. J.

PROTESTANT family wants white mother's helper, under 40, having previous experience with children; excellent wages, private bath. Phone before 10 A. M. or after 7 P. M. Adams, Lenox 2901.

MALE HELP WANTED.

BOOKKEEPER, expert, wanted; good pay; only those experienced with finance companies doing business on non-notification basis need apply; good references required. W 585 Times.

ATTORNEYS.
PERMANENT POSITIONS
IN OUR CLOSING DEPARTMENT.

We will consider applications of three attorneys who have had extensive experience in closing titles; excellent opportunity for advancement. Apply by letter only, giving digest of activities to date, to

TITLE GUARANTEE & TRUST CO.,
176 Remsen St., Brooklyn.

BOYS

GOOD POSITIONS OPEN FOR BOYS.

We need several bright and ambitious boys to make themselves generally useful in our office; only those not afraid of hard work and anxious to succeed need apply; previous experience unnecessary; state references and salary desired. Box 276, 205 Fitzgerald Bldg.

BOY for general work, dairy store; $15 start. 54 W. 14 Av.

MALE HELP WANTED.

BOYS WANTED.

A Bible Institution connected with live establishment to learn if young man of age or over, with school training, has executive ability; good chance for advancement; free gymnasium and educational classes.

HOURS 8 TO 4:30 O'CLOCK.
SATURDAY 8 TO 12 O'CLOCK.

Luncheons are provided free.

Apply in person any day between 9 and 3 o'clock, Room 400, 156 Madison Av., New York City.

BOY,

15 to 17 years of age by a leading importing house; excellent opportunity for advancement for a bright ambitious lad of good appearance and address. Write E. I., 47 East Broadway, N. Y.

BOY—Excellent opportunity for bright boy in well-known organization; surroundings pleasant. Apply 34 Irving Place, 10th floor.

BOY, 17, salary $14; opportunity for advancement; large downtown office; hours 9 to 5, Saturday 12; state age and educational. S 785 Times Downtown.

BOY for position in large organization, Newtown, where advancement is assured when merited; write education, age, religion. V 749 Times Downtown.

BOY, about 17, for position in bank; good salary to worker and rapid advancement; unusual opportunity for the right boy. F 547 Times.

BOY ABOUT 17 TO START IN DOWNTOWN WHOLESALE OFFICE; ALSO BOY FOR RADIO; $18; STATE RELIGION AND REFERENCES. BOX J, Dept. 1, 1,457 BROADWAY.

BOY, for superintendent's office of large manufacturing concern; opportunity for advancement unlimited; state age and salary expected. A 1395 Times Harlem.

BOY for billing department; good opportunity; $15; state age, education, references. S 23 Times.

BOY for shipping room and to make himself generally useful around Chevalier office. Telephone, 118 8th Av., use 60th St. entrance.

BOY wanted for cost and suit factory. Call between 8-10 A. M., Glauser & Glauser, 121 West 23d St.

BOY, age 17, make himself generally useful importing house; start $12. M 805 Times Downtown.

BOY, over 16, to begin in bank; good chance for advancement. Write, stating age and salary desired, Box 24, 1,119 3d Av.

BOY, bright, to work in insurance brokerage office. S 709 Times Downtown.

BOY wanted, assist in office; good chance advancement. Bremner, 488 Madison Av.

BOY for general office work. 9d floor, 255 Canal St.

BUYER
AND
MANAGER
OF RADIO
AND
PHONOGRAPH
DEPARTMENT

WANTED; ONE WHO IS THOROUGHLY EXPERIENCED; AN EXCEPTIONAL OPPORTUNITY FOR ONE WHO IS NOW ASSISTANT TO AN AGGRESSIVE BUYER IN A LARGE DEPARTMENT; ONE WHO CAN GET BUSINESS.

ALL REPLIES WILL BE HELD IN STRICTEST CONFIDENCE.

P 432 TIMES

BUYER—Hardware and house furnishing man as buyer for representative house; must know the line thoroughly; a good proposition for capable operator. Apply with experience and expectations, H 904 Times Downtown.

CABINET MAKERS, experienced men only, for position; high wages; eight hours. Apply E. Eckford St., Greenpoint, Brooklyn.

CABINETMAKERS wanted, first-class only; union men. M. Barton, 238 East 70th St.

CABINET MAKER, to assist on outside jobs evenings. Write W 549 Times.

COLLECTOR, experienced, must understand radio. Apply 9 A. M., Equitable Radio Corporation, 1,440 Broadway.

CONSTRUCTION FOREMAN, preferably with South American or Mexico experience; must be single; for work in Chile, South America; 3-year contract; transportation both ways and salary while traveling paid by company. In reply give complete details. Y 748 Times Downtown.

COUPLE, superintendent and buildings, bachelor apartments dwelling; general knowledge plumbing, steam heating, painting, electric repairs; wife good service; references. Write Elmer, 34 East 68th.

COUPLE wanted to take care of two-family steam heated building on West 106th St. Vanderbilt 5015.

DEMONSTRATOR.

Young man, high school physique, agreeable personality essential, for window demonstrations; new health device; permanent connections possible; good salary. Room 413, 209 Broadway.

DESIGNER WANTED.

Wanted, for high-class cloak and suit house in Montreal, Canada, designer for misses' and ladies' garments. Apply by letter, stating experience, giving telephone number, to W 861 Times.

DESIGNER, thoroughly versed in plate work and piping design, for apparatus used in by-product coke plants or oil refineries. Apply by letter; location, New York City. X 2314 Times Annex.

DESIGNER, experienced in coal and coke handling equipment and structural design of industrial buildings; apply by letter, giving full particulars; location, New York City. X 2473 Times Annex.

DRAFTSMAN, with experience in handling structural work for coal and coke handling installations and industrial buildings. Apply by letter, stating full particulars. Location, New York City. X 2307 Times Annex.

DRAFTSMAN — Automatic sprinkler engineer who can survey and make his own working plans. Write, stating age, experience and salary expected. X 2402 Times Annex.

DRAFTSMAN wanted, by large engineering concern; prefer man with piping layout experience; salary $30; give age, nationality and experience. S 22 Times.

DRAFTSMAN, PREFERABLY WITH SOME DRESSMAKING FACILITY, AS ASSISTANT; EXPERIENCE DESIRED; STATE QUALIFICATIONS. X 2407 TIMES ANNEX.

DRAFTSMAN, architectural, capable of visiting buildings and making field layouts and sections on same for Board of Appeals; good salary to right man. W 560 Times.

DRAFTSMAN, for ornamental iron works; must be experienced. Apply 544 Hunter's Point Av., Long Island City, or phone Stillwell 8063.

DRAFTSMAN wanted by country houses and estates; good salary; give age, other experience and references. S 23 Times.

DRAFTSMAN, mechanical; neat, accurate, with several years' experience in the steel and structural line; state experience. F. Box 56, Long Island City.

DRAFTSMEN, architectural man wanted, experienced houses, business buildings; theatres; salary $62.50. S 5 Times.

ENGINEER wanted on country estates; duties include the operation of pumping and heating systems and care of electrical apparatus; one who can furnish acceptable references as to experience and reliability can secure steady position at fair salary to married man; opportunity for right man for part-time employment; in reply, give age, nationality, references and salary desired; do not reply unless fully competent. S 704 Times Downtown.

ESTIMATOR with car to call on Architects and builders to close contracts for our well-known Flint-Rock plaster, stucco, fireing; unusual opportunity for the right man; salary and commission. Apply personally, Flint-Rock Co., 246 Fertz St.

EXPRESS, 16-18 years old, with references. Rockstein Bros., 208 7th Av.

FOREMAN PLATER—Man to take charge of small plating department; plant located in Stamford; must be experienced in nickel and silver plating thoroughly and be able to mix his own solutions. Write, stating full particulars and salary desired. X 2406 Times Annex.

FLOORMAN—Wanted, experienced floorman for modern Arthur's Store; must have diplomas showing experience in floor work; salary and commission basis to start. Write P. O. Box D, Station D.

FUR S. S. MAN AND SALESMAN.

Opportunity for the right man to get in on ground floor and have an opportunity to grow with a large concern; state salary and commission basis. Box 1,000, 1,133 Broadway.

INTERIOR DECORATOR AND DRAPERY DESIGNER WANTED, EXPERIENCED IN HANDLING HIGH-GRADE WORK IN CRUISE APARTMENTS AND SUITES; STATE IN DETAIL YOUR EXPERIENCE, GIVING REFERENCES; PERSONAL INTERVIEW WILL BE ARRANGED; THIS POSITION WILL BE PERMANENT AND POSITIVELY INTERESTING. ROSARIO CRUISE SYSTEM, A BOND INSTITUTION. ADDRESS C. W. BUELLET, MANAGER, CONTRACT DEPARTMENT, STIX, BAER & FULLER CO., ST. LOUIS, MO.

JANITOR, white, for two houses, 20 tenants; hot water heat; rent apartment; $25 per month. Apply 326 West 85th St., 24-12; references.

LINEMEN in the electric transmission department, N. Y. N. H. & H. R. R. Co. Apply at office of Superintendent, Room 418, railroad station, New Haven; office of Supervisor, Cos Cob; office of General Foreman, New Rochelle.

MAN, living in Brooklyn, with mechanical experience, between 25 and 35 years, references, to service electric coin controlled pianos. Apply Room 906, 36 East 40th.

MAN for protestant institution, Amsterdam, for dark clerk, night shift, permanent position; state references. Apply Mechanic's Charitable Institute, 25 Broad St.

MAN, experienced buying lieutenant, hinges and prints. R. and S. Hardware, 309 Kingston Av., Brooklyn.

MARSELLUS, boy bobbing, shaper,

SALESMEN WANTED.

A SALESMAN.

Let's forget for the time being that you are a salesman seeking a new connection and that we are selling industrial organization service; instead let's consider that over 22,000 concerns in American business today, but let's get our heads together and see what there is about our big plan that, after making these concerns renew and buy it year after year.

We cut payroll losses—we cut overhead expenses—we increase net profits—we increase productiveness—we become experts in the "do it, do DO it, and we carry PROOF of these statements over the signatures of executives who are recognized and respected the country over.

Due to the promotion of one of our salesmen to an executive position, we now have an opening in the City of New York for a man who can qualify for work such as ours.

This man must be between the ages of 30 and 40 years; must be able to call on chief executive heads in business; must be able to dominate and sell on the first interview. This man must have a background showing an earning capacity of $5,000 per year or more; he must have the ability to sell himself and sell us on the first interview. We can place this man in a New York City territory that is now open under exclusive contract with full credit on all renewal business to be secured in this territory, thereby putting him immediately into a substantial earning capacity class; commission basis; we pay you while being trained in the particular knacks and methods of our business.

Unless you mean business and feel that your past sales experience measures up to the standard that we require in this work do not waste your time or our time, but if you do measure up, let's get down to cases and get some immediate action. Phone Circle 8165 or write giving complete outline of past experience, weight, height, age. 8 28 Times.

SALESMEN.

ANTI-STALL. ANTI-STALL.

SAVES LIVES AND HELPS TRAFFIC.

The most sensational year-around seller of the age. MONEY BACK GUARANTEE, no competition, tremendous demand, unlimited prospects, strong cooperation and unusually large commissions. Call promptly at 10 A. M. or 2 P. M., witness a demonstration, and subject this REAL opportunity for BIG MONEY to the acid test.

ANTI-STALL,
Suite 1015,
242 Madison Av.

P. S.—Contempt before investigation keeps many men poor.

SALESMAN.

An attractive connection on the sales force of a national distributor of floor coverings is open to a capable, hard-working salesman between 30 and 40 to cover furniture, department and house-furnishing stores in Eastern territory.

To the right party we offer a liberal drawing account against commission arrangement, with unlimited opportunities.

Applicant must own automobile or be able to provide one to use in making calls.

Call Friday morning before 12 o'clock.

The J. FRANK DARLING CO., Inc.,
238 35TH ST.,
BROOKLYN, N. Y.

SALESMEN.

Managers and assistants, we are adding to our present large real estate organization two new units of 30 men each; we have openings for men with or without selling experience, together with men capable of holding the positions of managers and assistant managers; our line is the only one in which salesmen are making big money today simply because it's the one thing people are buying now; our system of training and cooperation has proved so successful that any one with ordinary push can make big money from the start; we pay the highest commission, with liberal expense account; don't miss this one great opportunity to learn how to make real money; interviews granted promptly at 10 o'clock only. Room 431, 152 West 42d St.

SALESMEN.

Gentlemen who have sold insurance or securities to wealthy people, to introduce a high-class Florida East Coast realty development; exceptional opportunity for liberal commission quickly. Call Room 1429, Knickerbocker Building, Friday, 10 to 4. See Mr. Foster.

SALESMAN—A salesman for a high-grade office specialty, a good moneymaker for one willing to give honest effort; select territory; small drawing account and able assistance during training period. 9 30 A. M. to 1 P. M., 35 East 21st, 4th floor, Mr. Bridgetts.

SALESMEN who have sold bonds, to introduce a new Florida East Coast real estate development appealing to wealthy investors; exceptional opportunity for big commissions quickly. Call Room 1429, Knickerbocker Building, Friday, 10 to 4. See Mr. Foster.

SALESMEN—High-class grocery, with a following to sell a high-class, non-competitive product to following interests: Westchester, Brooklyn, Passaic, Elizabeth, Newark; salary and commission. T 124 Times.

SALESMAN, to sell silk handkerchiefs; must have large following high-class trade, city about or lower; unusual opportunity; liberal commission drawing account if satisfactory; state full particulars. S 17 Times.

SALESMEN, first-class, among the hardware trade to handle the product of copper screen wire and fine mesh strainer cloth as a side line on a commission basis. Gabriel Wirebolt Co., 7 Park Av., Garfield, N. J.

SALESMEN WANTED.

SALESMEN.
FURS.
GIMBEL BROTHERS, INC.,
33D ST. AND BROADWAY,

REQUIRE THE SERVICES OF THOROUGHLY EXPERIENCED FUR SALESMEN.

APPLY EMPLOYMENT OFFICE, CUYLER BUILDING, 4TH FLOOR, 123 WEST 31ST.

SALESMEN.
WOMEN'S SHOES.
GIMBEL BROTHERS, INC.,
33D ST. AND BROADWAY.

REQUIRE VERY EXPERIENCED SALESMEN FOR THEIR WOMEN'S SHOE DEPARTMENT.

APPLY EMPLOYMENT OFFICE, CUYLER BUILDING, 4TH FLOOR, 123 WEST 31ST ST.

SALESMEN
to sell Frigidaire Sanitary Electrical Refrigerator; a product of General Motors.

Age between 25 and 35, high school education; must own car; able to be bonded, to live and work in Tarrytown, Ossining, Peekskill, Mount Kisco; commission basis with drawing account.

Write for appointment, Frigidaire, 48 Warren St., New York City.

SALESMEN.
GIMBEL BROTHERS, INC.,
33D ST. and BROADWAY.

REQUIRE EXPERIENCED SALESMEN FOR POSITIONS IN THE RUG DEPARTMENT.

APPLY EMPLOYMENT OFFICE, CUYLER BUILDING, 4TH FLOOR, 123 WEST 31ST ST.

SALESMAN—LAW BOOKS.
CITY SALESMAN WANTED BY WEST PUBLISHING CO. FOR PERMANENT POSITION; SALARY AND RIGHT MAN; MUST HAVE LEGAL EDUCATION. APPLY BY LETTER ONLY, GIVING AGE, EDUCATION, BUSINESS EXPERIENCE AND REFERENCES. ADDRESS 28 WARREN ST.

SALESMEN—Can you sell direct mail service, because if you are a good salesman, convinced enough of your ability to work on straight commission, we offer you a remarkable opportunity. S 34 Times.

SALESMAN, security, for high-class qualified producing and dividend-paying motion picture company; exceptional leads and interesting proposition; commission. Apply 80 5th Av. 12th floor.

SALESMEN, high class, wanted to sell Florida real estate in Florida; must have successful past and able to produce; the right man can make big money, commission basis. S 7 Times.

SALESMAN with auto, having following with builders, to sell lighting fixtures and gas ranges; experience not essential; salary and commission. Apply Lectrolier, 1,167 Broadway, Brooklyn.

SALESMAN, experienced, to sell retail stationery and printing; good opportunity for man with following; salary and commission. Answer by mail, Dickstein & Diffler, 81 East 125th.

SALESMAN, experienced, clean-cut, to work evenings selling musical instruction courses; live leads; liberal commission. Miller, Suite 815, 1,587 Broadway. Mornings only.

SALESMEN wanted to handle timely advertising proposition; liberal commission. Call between 9 A. M. and 2 P. M., C. S. Hammond & Co., 30 Church St.

SALESMEN—Popular priced, high grade, fast moving automobiles in Bronx, vicinity; salary, commission. 10 Call Raymond 9854, Esterly.

SALESMAN, not over 25, good appearance, to sell jewelry novelties on 16 per cent. commission basis. Call 12:30, Ludwig Engel, 56 West 36th St.

SALESMAN, experienced, with car, to sell real estate in Brooklyn; salary and commission. Kaziow & Co., 3,411 Church Av., Brooklyn.

SALESMEN, experienced, for retail clothing store; exceptional opportunity. Imperial Clothes Shop, 1,349 1st Av.

SALESMEN, experienced, for general dry goods store; salary, H. Wlostasky, 2,311 86th St., Brooklyn.

SALESMAN, experienced, for theatrical costumes; commission. Georgette-Peggy, 21 East 49th.

EXPERIENCED REAL ESTATE SALESMEN.

Our reputation is a dominant factor in making sales.

We have closed out Section No. 1 and are now opening a new section.

We are prepared to pay a better commission than any selling organization on sales of houses we own the properties we sell.

Ninety per cent. of the prospects who view our property become purchasers and boosters.

There are a few managerial vacancies open that will be filled from salesmen who qualify.

Apply 9 to 10 A. M. only.

LLOYDS LAND SALES CORPORATION,
LOUIS GOLD, PRESIDENT.
104 West 42d St., N. Y. C., Suite 704.

AN UNUSUAL SALESMAN WANTED,

who has made a success selling direct mail advertising to banks or other intangible lines. Such a man has an opportunity to join an organization providing his earnings have been between $10,000 to $15,000 yearly. Liberal drawing account can be arranged for successful applicants. Only men who can furnish unquestionable references as to character and ability need apply. Room 1,416, 1,819 Broadway, after 3 P. M.

SPLENDID POSITIONS.

TWO MEN—TWO WOMEN

who have earned $4,000 to $10,000 annually, to sell life-income bonds; hospital leads furnished; commission or salary upon qualification. Call Supervisor Gerhold, 2050 Woolworth Bldg.

TELEPHONE SOLICITOR.

One capable of securing clients, for the purchase of securities of a high-class dividend paying and producing motion picture corporation; qualified; salary. Apply, 60 5th Av., 18th floor.

AN EXCEPTIONAL opportunity is offered to a man to connect with an old-established concern; who can bring contracts for office fixtures, show rooms, store fronts and general building alterations; salary and commission and interest in the business eventually. Write qualifications and full particulars. E 673 Times Downtown.

SIDE LINE.

Salesmen calling on merchants and wholesalers, profitable side line; big commission selling business section; no samples; high-class men only; strictly confidential. Write C. H., 299 Broadway, Suite 925.

LIFE INSURANCE—Liberal commission and office accommodations; facilities for all lines of insurance. C 464 Times.

AGENTS WANTED.

WAXED PAPER SALESMAN—Several territories open; state experience, territory covered; salary or commission. Package Paper Company, Springfield, Mass.

WANTED TO PURCHASE.

BOUGHT for highest cash prices, contents of residences, apartments, hotels; pianos, works of art, books, bric-a-brac, carpets, rugs, &c. Jones, 161 East 125th. Harlem 2767.

WANTED—Pay full value contents apartments, houses; pianos, books, paintings, bric-a-brac. Miller, 126 University Place. Stuyvesant 3768.

HIGHEST cash for furniture, contents houses, apartments, pianos, rugs, china, bronzes, &c. Barnes, 115 University Place. Stuyvesant 3577.

HIGHEST prices paid for furniture, contents houses, apartments, pianos, rugs, china, bronzes. Poulsen, 157 East 47th. Murray Hill 1018.

HOUSEHOLD FURNITURE, works of art, books, rugs, china, bronzes. Wolf, 1054 East 125th St. Phone Harlem 1280.

GRAND PIANO, good make; pay cash; Steinway preferred. London, 1,500 University Av.

GRAND PIANO WANTED.
PAY GOOD PRICE. PHONE CIRCLE 1280.

ANY quantity office furniture wanted; highest cash prices paid. Tel. 6176 Canal.

OFFICE furniture in any quantity; purchase or sale. Phone Whitehall 9600.

Police Department.

Commissioner Enright issued this order yesterday; the figures being precinct numbers:

Transfers and Assignments.

SERGEANT.

Alfred C. Hoffman, from 47th to 58th.

PATROLMEN.

Edward T. Clark, from 2d to 44th; Joseph G. Glavin, from 2d to 1st; Charles R. Futscher, from 9th to 94th; Joseph L. Fournier, from 9th to 3d; James F. Feehan, from 9-A to 9th; James R. Connelly, from 12th & 19th; Martin E. Finn, from 13th to 13-A; Frederick L. Bauer, from 14th to 17th; Charles Fox, from 21st to 10th; Walter E. Gramer, from 102d to 40th; assignment to bicycle duty continued; Fred. J. Riley from 17th to 4th; Elliotte Holmes, from 21st to 9th; James G. Cleary, from 41st to Traffic "B"; Victor L. LaSage, from 42d to 20th; Charles J. Trainor, from 46th to 7th; John Schulz, from 48-A to 48th; Christian Fritzges, from 50th to 50th; Vincent J. Tierney, from 52d to 47th; Walter F. Crosby, from 94th to 52d; Frederick A. Schriner, from 65th to 52d.

From 7th Precinct to precincts indicated—Francis J. Clark, 3d Div.; George F. Smith, 2d Div.

From 50th Precinct to precincts indicated—Gustave J. Draheim Jr., 4; Albert J. Meyer, 43; Edward J. Schaedel, 41.

Temporary Assignments.

LIEUTENANTS.

Oscar C. Reimer, 54th Precinct to 12th Division, Police Academy, Department of Special Service (motor transportation), for 10 days, from Oct. 16; Arthur Rossner, 3d Division to 10th Division, 1st District Traffic, to Nov. 1.

From commands indicated to 12th Division, Police Academy, for 16 days, from Oct. 16—Patrick McGuire, 3; James Lawlor, 9-C; William J. Lovett, 2d Div.; John M. Murray, 5-A; Patrick Reilly, 1st Div.; James F. Meehan, 4th Div.

SERGEANTS.

Thomas F. Dugan, 27th to 11th Division, for 16 days, from Oct. 16; Charles Queen, assigned to signal monitor duty and excused from reserve duty, to Nov. 12; James McDade, 50th, assigned to day tour and excused from reserve duty, to Nov. 14.

From precincts indicated to 12th Division, Police Academy, for 16 days, from Oct. 16—John S. Hutton, 2; George F. Lang, 5-A; Edward Butler, 60; William A. Turk, 9; Eugene Meenagh, 10-A; Bernard J. Moore, Traf. C.

PATROLMEN.

Benjamin Cantor, 9th to 11th Division, to duty in office of the District Attorney, New York, to Oct. 16; John J. Murray, 15th, assigned to day tour and excused from reserve duty, for 30 days, from Oct. 16; Joseph Gennerick, 13th Division, Motorcycle Squad No. 1, to 11th Division, to duty in office of the District Attorney, New York, to Oct. 19; Thomas P. Tunney, 13th Division, Motorcycle Squad No. 1, to 11th Division, to duty in office of the District Attorney, New York, to Oct. 31.

For 16 days, from Oct. 16:

William Croughan, 4th to 13th Division, Public Office Squad, to duty in office of Department of Public Markets, Municipal Building; David D. Gamble, 13-A to 13th Division, Police Academy, to duty in Department of Special Service (Motor Transportation); Joseph P. L. Hoynes, 42d to 10th Division, 1st District Traffic, assigned to clerical duty.

From commands indicated to 11th Division—Anthony Malone, 46; Frederick Landau, 88; John H. Samuelson Jr., 12th Division.

From commands indicated to 13th Division, office of Chief Inspector, to duty in Bureau of Information of 13th Division—John P. Ayers, 1; Peter J. Coyle, 1; Louis Hudson, 42; Otis H. Upham, Motorcycle Squad 1; Joseph A. Cook, 13th Division.

From precincts indicated to 13th Division, Police Academy—Edward LaDuke, 3; Charles Migliorini, 5; Theodore J. Gundlach, 14; Joseph J. Hennessey, 16; Claudie Wyatt, 16; Charles Bruna, Traffic A; James McGarvey, Traffic B.

From precincts indicated to 18th Division office of Chief Inspector, assigned to duty in plain clothes—Nathaniel Snydecker, 17; Bernard J. Gerard, 9; Charles Patton, 24; Jacob J. Meyers, 40-A.

13th Division, from Raided Premises Squad to office of Chief Inspector, assigned to duty in plain clothes—James F. Haven, William Green, Hugh Gilroy.

Leaves With Pay.

DEPUTY INSPECTOR—George Haerle Jr., 8th Division, to Oct. 17.

Pay Under Suspension Approved.

PATROLMEN—Emanuel Kutzer, from Sept. 10 to Sept. 19; George Ericksen, from Jan. 15 to Jan. 24.

Restored to Duty.

PATROLMEN—Henry Freidman, 1st; George D. Koenig, 22d.

Suspended Without Pay.

PATROLMAN—William Cook, 27th.

Death Reported.

RETIRED CHIEF INSPECTOR—James E. Dillon, Oct. 13. Interment Calvary Cemetery.

FOR SALE.

RADIO for sale, 5-tube Malone-Lemon neutrodyne, complete, with tubes, batteries and charger; cost $175. Phone Endicott 6072.

MILLINERY store fixtures, new, beautiful, including register; bargain to quick buyer. Telephone Harlem 2886.

Cats, Dogs and Birds.

PEKINGESE, female, fine pedigree, 8 months, housebroken, wonderful disposition; reasonable. Endicott 6072.

House Furnishings.

HAVE A QUAINT ROOM.

Mahogany bureaus, tables, secretaries, beds, chests, mirrors, prints; early 19th century; not restored; moderate price. 51 West 10th.

MUST VACATE AT ONCE.

Massive dining, 2 bedrooms, 1 twin living, Oriental rugs, lamps, crystal mirrors, console, extension table, paintings, draperies, antiques. 720 Riverside (cor. 149th), Apt. 1E.

DINING SET—11 pieces, mahogany; cost $2,000; great sacrifice; handsome overstuffed velour living room set; mahogany piano, &c.; all perfect condition. Phone 7582 Cathedral.

SELL three charming, newly furnished rooms, complete; sunny elevator apartment available. Billings 9628, evenings, Saturday afternoon or Sunday.

BARGAIN—Beautiful furniture, 2 rooms; all separate. 2,791 Grand Concourse, Apt. 110.

LIVING and dining rooms, draperies, lamps. 425 Riverside, Apt. 15 I. Cathedral 2347.

Jewelry.

DIAMOND PLATINUM BAR PIN.

Pearl and sapphire pin; sacrifice, two pins, $150.00. B 1,176 Times Harlem.

Musical Instruments.

PIANOS FOR RENT.

Large assortment small grands and uprights; upright low as $4 month; small grands, $10 and $15 month; bargains in used and new pianos.

JAMES J. HOLMSTROM,
25-27 West 57th St.
(Near 5th Av.)

WILL rent or sell a number of fine upright and grand pianos, some new; rent as low as $3 monthly; rent applied to purchase. Saul Birns, 310 6th Av. Watkins 2757.

PIANO BARGAINS—Steinway, Knabe, Chickering, Estey; perfect condition; monthly terms; also rent; rent applied if purchased. 113 West 48th. Vanderbilt 5062.

EXQUISITELY beautiful Sohmer "Cupid" grand, Queene Anne antique finish; call mornings; apt. 11E, 535 West 110th St.

PIANO, Steinway upright grand, $150; good condition; seen evenings after 6. 231 West 82d St., Apartment 2 West.

PIANO, beautiful mahogany upright, almost new; sell immediately; opportunity. Schuyler 6104.

USED Baby Grand; mahogany; fine order; $395; bargain. Behning, 22 East 40th. Vanderbilt 1,000.

STEINWAY grand, small, like new; sacrifice quick buyer. Powers, 17 West 126th.

WEBER upright, 88-note, $55; call afternoons. Andersen, 421 West 28th St.

CHICKERING, Upright, Apt. size, $85. Conway, 1,043 St. Nicholas Av. (cor. 160th St.)

STEIN WAY upright, like new; reasonable. Call mornings, 207 West 86th.

STEINWAY miniature grand, like new. 117 West 57th St.

Office Furniture and Store Fixtures.

All Big Bargains. At Nathan's.
New and Slightly Used
OFFICE FURNITURE.
Roll, Flat, Typewriter and Bookkeepers' Desks; Chairs, Files, Cabinets, Tables, Safes, Rugs.
Leather Upholstered Chairs and Settees.
OFFICE APPLIANCES.
Typewriters; Adding Machines; Multigraphs, Mimeographs, Addressographs, Check Protectors, Time Recorders.
Bought, Sold and Exchanged.
NATHAN'S, 548 Broadway.
Near Prince St. Tel. Spring 9261 Canal.

ASTONISHING VALUES IN OFFICE FURNITURE).

Desks, chairs, tables, filing cabinets, hat trees, bookcases, oak, mahogany and walnut. See them before buying.
QUICK & McKENNA, Inc.,
300 Broadway. Phone Canal 6160.

BIG bargain desks, cashrs, tables, files, mimeographs, multigraphs, typewriters, adding machines, time clocks; slightly used; big savings. Phone Worth 2757, 378 Broadway, Canal 7981.

BIG bankrupt stock of desks, chairs, typewriters, adding machines from large broker at sacrifice prices; convince yourself. Harry Goodman, 44 Duane St. Worth 6276.

CHEAP—Contents of resident buyer's office, desks, two nine-foot tables, safe, scales, linoleum, new partitions; office to lease. Call Sunday, 1410 81st, 4th Av.

ART metal steel flat-top or typewriter desks, $35; other styles desks, files, &c., $12 and up. Charles Scheehne, 11 Spring St. Canal 9076.

SLIGHTLY used best grade roll, flat typewriter desks; other equipment; cheap for cash. 186 Lexington Av. Caledonia 6866.

POSTAGE meter machine, practically new, $1,000; will give terms; can be inspected. B 30 Times.

SAFES (used) guaranteed like new; cheap, $20 up. Readilovsky, 218 Centre. Canal 0624.

SELLING out desks, chairs, files; big bargains. Phone Endicott 6072, 378 Broadway.

SPECIAL flat desks, chairs, tables, cabinets, at sacrifice, 382 Broadway.

NEW INCORPORATIONS

New York Charters.
Special to The New York Times.

ALBANY, Oct. 15.—Seventy-seven new corporations with an aggregate capitalization of $1,242,950 were chartered today. They include:

MANHATTAN.

Silas Mustiner, leather findings, 250 shares, $100 each; 100 common, no par; F. Lipnick, M. Kestler, J. Furman. (Attys., Stern & Salant, 1,520 Broadway.)

Max Leo Realty Corp., $20,000; H. Klein, 27 J. Keane, L. Litten. (Atty., J. J. Taubet, 22 Broadway.)

Superior Leasing Corp., realty, $75,000; N. Minzer, D. Lassarus, A. L. Epstein. (Atty., A. A. Sawyer, 1,440 Broadway.)

Jerma Realty Corp., $100,000; J. Goldberg, L. R. Bassman. (Atty., S. S. Hogan, 330 Broadway.)

Grace Joceyn, toilet preparations, 100 common, no par; W. A. and B. A. Fusch, D. S. Sher. (Attys., Jacobson & Pollock, 165 Broadway.)

Lemb Realty Corp., $40,000; A. M. Israel, P. Rosenblatt, M. Pushing. (Atty., I. Steinhaus, 233 Broadway.)

Zugold Realty Corp., $50,000; same as preceding.

Allied Grocers, wholesale, 200 common, no par; M. E. and A. S. Ford, W. F. Dougherty. (Atty., J. K. Lowe, 67 Broadway.)

Greater Realty Corp., $25,000; D. Paris, S. B. and W. L. Cooper. (Atty., B. F. Larch, 302 Bway.)

Envoy Holding Corp., 50 shares, $1,000 each; 100 common, no par; M. Bosker, A. A. Schiller, B. Marvin. (Attys., Bosker, Schiller, Marvin & Serling, Bar Bldg.)

Colony Holding Corp., realty, 1,000 shares, $100 each; 100 common, no par; same as preceding.

Frankel Electric Co., $5,000; R. L. Alexander, H. Abel. (Atty., J. T. Goldberg, 1,819 Bway.)

John Burki & Co., make brick and tile, $10,000; M. H. Liebowitz, J. Burki. (Atty., S. F. Cohen, 291 Bway.)

Lazerson Bros. & Ferkin, make headwear, $6,000; M. and L. Lazerson, A. Ferkin. (Attys., Weinberg & Weinberg, 62 Park Row.)

Prudence Land Investing Corp., $50,000; B. and Foley Goldman, F. Greenwald. (Attys., Goldman & Novick, 291 Bway.)

Stock Feeding Corp. of America, live stock, 100 common, no par; H. L. Finkelstein, E. Stein, M. Horowitz. (Atty., S. W. Tannenbaum, 342 Madison Av.)

Brody-Heimlich Corp., accounts, $10,000; F. Greenberg, H. Orlean. (Atty., M. Felenstein, 150 Bway.)

Reliquor Realty Corp., $10,000; G. Mahler, E. Hyman, L. M. Zaslav. (Atty., S. Caeser, 17 East 42d St.)

National Auto Electric Co., $25,000; M. and Fox, J. Arnstein. (Atty., W. Glatzer, 152 West 42d St.)

Norim Construction Co., contracting, $10,000; B. and F. Mier, C. Buchalter. (Atty., S. S. Seligman, 1,060 Bway.)

Mrs. F. Davis Gowns, $25,000; R. Taplitz, I. Slow, J. Ebar. (Atty., D. Gutman, 38 Park Row.)

Hyman Egan Lumber Co., $15,000; G. Cahill, J. Van De Grick. (Atty., A. S. Bunnell, 256 Church St.)

Barnet G. Golding & Co., commission merchants, $5,000; B. G. and A. H. Golding, A. Feldman. (Atty., Teitelbaum & Jay, 305 Bway.)

Claremont Paper Box Co., $10,000; R. L. Marcus, R. Weinreb, A. McLaughlin. (Atty., Rosenthal & Goldfarb, 647 Tremont Av.)

Prusciiga Realty Corp., $5,000; I. Prussin, I. Silverman, I. Gaumont. (Attys., Tetelman & Tetelman, 277 Bway.)

New York Novelty Blow Co., jewelry, &c., $10,000; S. Stuhl, A. Cherson, J. Wasserman. (Atty., S. Cherson, 1,630 Pitkin Av., Brooklyn.)

Westside Amusement Corp., theatrical, $5,000; M. R. Weinberger, S. H. Posner, J. Weinstein. (Atty., J. Klein, 1,440 Broadway.)

Plumbing, Heating and Ventilating Publishing Corp., $10,000; E. B. and R. V. Hayward, H. K. Hottenstein. (Attys., Begg, Begg & Begg, 20 Broadway.)

Club Publishing Co., magazines and newspapers, $100,000; E. A. Kole, E. A. Panabaker, D. Hewitt. (Atty., G. C. Francisous, 165 Broadway.)

Springdale Dramatics, $10,000; E. M. L. Ernst, M. H. Cane, D. J. Fox. (Attys., Ernst, Pecora & Cane, 41 West 43d St.)

Jean Berte Book and Job Printers, $20,000; D. T. Kelly, H. B. Hartz, J. J. Driscoll. (Attys., Kelly, Hewitt & Hartz, 41 East 42d St.)

2442 West 23d St. Corp., realty, $10,000; J. Cheser, J. W. Mantell. (Atty., H. Chaityn, 27 Cedar St.)

Wermoss Realty Corp., $5,000; W. and I. A. Wermoss, M. Weiss. (Atty., A. Greenberg, 152 West 42d St.)

Bizawit Restaurant Corp., $20,000; M. Bickel, J. Ganzl, F. Witzling. (Atty., E. I. Krieger, 1,483 Bway.)

Combined Construction Corp., $100,000; H. Oppenheim, M. Ligham, I. Yablonsky. (Atty., M. P. Schaffer, 1,403 Bway.)

Joe Rose, make artificial flowers, $20,000; E. Becker, J. and H. Rose. (Atty., E. Newman, 116 Nassau St.)

Lazarus & Rosenfeld, glassware, 2,000 shares, $100 each; 12,000 common, no par; J. A. Sterling, Bisk & Marks. (Atty., M. J. Bernheim, 165 Bway.)

Sidbil Co., motion pictures, $10,000; S. Clare, W. Wolfson, A. Shayne. (Attys., Chandler & Chandler, 1,540 Bway.)

Thwing & Herbert, advertising, $50,000; W. K. Thwing, F. M. Herbert, W. J. Grange. (Attys., Dalziel & Grange, 233 Bway.)

Segal & Reingold, chemicals, $10,000; I. Reingold, S. Segal, I. Greenblatt. (Atty., A. Rosenbluth, 233 Bway.)

Schmitt Investing Co., realty, 500 common, no par; L. and G. Schmitt, C. C. Smith. (Atty., Lehman, Lehman & Lehman, 2 Bway.)

Phantom Frocks, women's apparel, $50,000; I. Augenblick, B. S. Scholer, A. Hirschfield. (Attys., Kayse, McDavitt & Scholer, 149 Bway.)

Tharo Mortgage, $30,000; J. L. Gold, A. Trubin, J. Fried. (Atty., L. J. Feinstein, 47 West 34th St.)

White-Goodman Realty, $10,000; J. C. White, L. Goodman, I. H. Pollack. (Atty., B. Weiss, 291 Bway.)

BROOKLYN.

F. R. & P. Building Corp., garages, $45,000; L. Passman, R. Pincus, R. Nackenson. (Atty., J. Hollander, 1,133 Bway, Manhattan.)

New-Pan Coffee Pot, restaurant, $10,000; A. Kase, V. Panelle, J. Sultan. (Atty., M. Quasha, 261 Bway, Manhattan.)

Gorko Realty Corp., $30,000; R. Frank, A. and M. Gorko. (Atty., L. Lindauer, 166 Joralemon St.)

Cross Island Associates, realty, $10,000; H. H. Maikan, I. H. Cohen. (Atty., A. M. Chanow, 261 Chambers St., Manhattan.)

Lanru Development Corp., $20,000; L. A. Rubin, C. Landes, C. Mikelberg. (Attys., Siegmeister & Rayfiel, 186 Joralemon St.)

Nadler Tile Works, $7,500; P. Nadler, C. Pinver, B. Amsterdam. (Atty., M. Berkowitz, 291 Bway.)

Clipsen Realty Co., $10,000; D. Quint, S. Finkelstein. (Atty., J. H. Glinberg, 353 Stone Av.)

Guschman, bakery, $5,000; M. Guschman, G. Jacobs, S. Bergman. (Atty., M. Schiner, 291 Bway, Manhattan.)

Leeway Oil Co., $10,000; M. M. Shindel, D. Goldstein, H. Sharetsky. (Atty., M. M. Gewerts, 42 Graham Av.)

Jamain Holding Corp., realty, $10,000; W. Silberman, J. Musicant, L. Piaks. (Atty., A. Feit, 50 Court St.)

Kossoy Developments, realty, $100,000; M. Kossoy, C. J. Pintel, J. Jolles. (Atty., H. M. Goodman, 217 Bway, Manhattan.)

Glen-Alden Laundry, $5,000; M. Finkelstein, A. G. Panossian, G. A. Zangle. (Atty., J. J. Duggan, Queens.)

O. A. Peters Publishing Co., $15,000; O. A. Peters, N. Lobovitz, M. Shapiro. (Atty., M. Wolfman, 60 Graham Av.)

BRONX.

Rosita Realty Corp., $25,000; A. L. Retundo, R. Siconelfi, D. A. Trotta. (Attys., Clocke & Koch, 291 East 149th St.)

A. A. D. A. Realty Holding Corp., $26,000; A. and D. Mark, J. Sacks. (Atty., A. L. Altschul, 2 Rector St.)

Hiram Building Corp., $5,000; A. Raan, A. Weismann, M. Soffien. (Attys., Seidenstein & Dubow, 1,663 Washington Av.)

Luke Smith Realty Co., $30,000; J. O'Reilly, T. Courtney, L. Smith. (Atty., J. S. Israel, 1,440 Bway.)

OTHER LOCALITIES.

Rondaks Hotel Corp., Old Forge; 1,000 shares, $10 each; 1,000 common, no par; W. Thiselton, Hamilton N. Y. (Atty., A. Culleen, (Attys., S. Dunmore, Ferris & Dewey, Utica.)

Lastella Agency, Endicott, realty, $10,000; J. and I. Lastella, J. Baldoni. (Atty., J. F. Sullivan, Endicott.)

Fremont-Newberry-Tuttle, Canastota, undertaking, $50,000; L. G. and J. R. Preston, M. E. Newberry. (Attys., Campbell & Woolsey, Canastota.)

Pants Store, Albany, $10,000; J. Langsamer, D. Schneider, M. Natelli. (Atty., F. H. Deal, Troy.)

Standard Motor Parts of Syracuse, $50,000; G. Wood, C. M. Kilmer, P. W. Starr. (Attys., Wells & O'Brien, Syracuse.)

Polyanna Shops, Long Island City, dresses, $5,000; L. and S. Jacobs. (Atty., N. M. Jacobs, 51 East 42d St., Manhattan.)

Central Heights Realty Co., Buffalo, $25,000; C. H. Trebie, R. Cohen. (Atty., M. J. Blanchard, Buffalo.)

Drivas & Melas, confectionery, restaurant and bakery, Port Jefferson, $10,000; P. Drivas, M. and J. Melas. (Atty., J. D. Stephenidis, 27 William St., Manhattan.)

CAPITAL INCREASES.

29 West 35th St. Realty Corp., Manhattan, $10,000 to $50,000.

Arplorance, Manhattan, $20,000 to $100,000.

New York Shipbuilding Corp., Manhattan, 200,000 common, no par, to 100,000 shares preferred, $100 each; 200,000 common, no par.

American Bosch Magneto Corp., Manhattan, 175,000 to 250,000 common, no par.

Westcott Chuck Co., Oneida, $200,000 to $500,000.

American Hammer Corp., Bronx, 2,000 to 5,000 common, no par.

NAME CHANGES.

Globe Plumbing Co., Manhattan, to Commodore Plumbing Co.

Escho Chemical, Manhattan, to Escho Corp.

812 5th Av. Corp., Manhattan, to 811 5th Av. Corp.

German-Russian Transportation and Storage Corp., Ltd., Germany, to Deruthe, German-Russian Transportation and Storage Corp., Ltd.

E. J. Knapp Candle and Wax Co., Syracuse, to Muench-Baumer-Kreuser Candle Co.

DESIGNATIONS.

Sec. of State named rep. in each instance, Cinderella Rootery, N. Y., $5,000.

Wadsworth Endicott Co., Inc., kitchen equipment, $20,000.

DISSOLUTIONS.

Horton Av. Realty Co., New Rochelle.

Hudson Valley Pure Food Co., Highland.

New Jersey Charters.
Special to The New York Times.

TRENTON, N. J., Oct. 15.—New corporations:

Orange Valley Rough Hat Co., West Orange, $50,000; John G. Crowell, Orange; Nathan Davidson, Morris Kats, Newark. (Attys., Howe & Davis, Orange.)

Peak Realty Co., Newark, real estate, $100,000; Samuel B. Goldstein, Adele V. Fox, Charles J. Smith, Newark. (Atty., William F. Conway, Newark.)

Pennant Radio Laboratories, Newark, $100,000; Edward J. Zeithlin, Newark; George A. Butler, Jacob H. Zeithlin, Newark. (Atty., F. D. Masucci, Newark.)

Pyramid Investment Co., Perth Amboy, real estate, $100,000; Joseph Polkowitz, Louis Braines, Morris Garson, Perth Amboy. (Atty., Harry S. Medinets, Perth Amboy.)

Small Fry Club, Camden, real estate, 7 shares, no par; J. Hartley Bowen, Thomas F. Abbott, John Schlorer, Camden. (Atty., W. Louis Bossie, Camden.)

Summit Sweets Shoppe, Union City, $25,000; Fred Goldstein, Hoboken; Max Levitin, Walter Leichter, Weehawken. (Atty., Edward Hollander, Union City.)

S. Vangieri, Newark, real estate, $100,000; Scandereboy Vangieri, Linda Vangieri, Sieuseppe Saracco, Newark. (Atty., F. D. Masucci, Newark.)

Williams Enterprises, Perth Amboy, perfumes, $25,000; William Solwan, Mary A. Stuart, Percy J. Quackenbush, Perth Amboy. (Atty., Harry Spitzer, Perth Amboy.)

Broadway Cooper Corp., Newark, real estate, 3,000 shares, no par; Lawrence D. Meyers, A. Millard Taylor, Elsie L. Bell, Camden. (Attys., Carr & Carroll, Camden.)

Annadale Graphite Corp., Camden, $2,000,000. Corporation Trust Company, Philadelphia.

Elizabeth Building Co., Elizabeth, $125,000; Joe Farrara, Pepe Luciano, Henry L. Gabellone, Filippo Stael, Elizabeth. (Attys., Feit & Feit, Elizabeth.)

Geneva Realty Co., Newark, $125,000; Abe Cohn, South Orange; Marcus Brahinsky, Isidore Cohn, Newark. (Attys., Saul & Joseph E. Cohn, Newark.)

Golden Loaf Bakery, Jersey City, $125,000; Frank S. Johnson, Esther C. Johnson, Belleville; Dilly F. Johnson, Ridgewood; Carl H. Prescott, Montclair. (Atty., James J. Kearny, Jersey City.)

Hawthorne Investment Co., Newark, real estate, $100,000; Rebecca Handsman, Emma Bauling, Marian B. Bloch, Newark. (Atty., Benjamin Eber, Newark.)

Kahn's Outfitters, Bayonne, $5,000; Fannie E. Kahn, Samuel Bedrick, Louis Manning, Bayonne. (Atty., National Corporation of Finance, Jersey City.)

K. L. W. Realty Co., Union City, $25,000; Albert M. Kirschbaum, I. Jean Lichter, Carl G. Widman, Union City. (Atty., Percy G. Britt, Union City.)

Intermediate Manufacturing Co., Newark, tools, $25,000 in preferred and 1,000 common, no par; Paul J. Landemarc, Cecials Landemarc, East Orange; Henry M. Landemarc, Belleville; Leonin. (Attys., Lindabury, Depue & Faulks, Newark.)

Metuchen Lumber Co., Highland Park, $100,000; Jacob P. Schmidt, Ridgeway & Potts, Herman J. Calhoun, Delancy; William Ferguson, Highland Park. (Atty., August C. Strietwolf, New Brunswick.)

Milbar Investment Corp., Newark, builders, $100,000; David Weil, Ernest Lehman, Passaic; Barney Miller, Belleville; Sully Fruitman, Newark. (Atty., Nat M. Frughtman, Newark.)

Delaware Charters.
Special to The New York Times.

DOVER, Del., Oct. 15.—Charters filed:

Melish Oil Corp in Red River, Wilmington, $20,000,000; 20,000 shares, no par. (Del. Registration Trust Co.)

Crane Ice Cream Corp., Wilmington, ices, $3,000,000. (American Guaranty and Trust Co.)

International Industries, $2,000,000; Henry Greenlee, N. Y.; Alvin

THE WEATHER

WASHINGTON, D. C., Oct. 16—The Ontario disturbance has moved eastward to the Gulf of St. Lawrence and the Northwestern disturbance has moved east southeastward in Ontario. The Southeastern disturbance has remained almost stationary near Southern Texas. Pressure is also low over the northern Rocky Mountain and southern plateau regions and Alberta, while relatively high pressure prevails off the North Pacific and South Atlantic Coasts.

There have been rains within the last twenty-four hours in the Atlantic and Gulf States, the lake region, the Ohio Valley, Tennessee, Arkansas, Oklahoma, the southern Rocky Mountain region, Arizona, Montana, North Dakota, Northern Minnesota and the Canadian Northwest. The temperature has risen in the Atlantic States and Central Rocky Mountain region and the central Plains States, but considerably cooler weather has overspread the Canadian Northwest, North Dakota and Eastern Montana.

The disturbance now over Ontario will move rapidly eastward and the Texas disturbance will move rather slowly southeastward, and they will probably cause showers within the next thirty-six to forty-eight hours over most sections east of the Mississippi River. The weather will be generally fair Friday. However, in the Ohio Valley and the Middle Atlantic and North Atlantic States there will be little change in temperature Friday, but cooler weather will overspread the lower lake region and the Ohio Valley Friday night and Saturday, and Tennessee and the Atlantic and East Gulf States Saturday or Saturday night.

COUNTRY-WIDE WEATHER CONDITIONS.

In the following record of observations at United States Weather Bureau stations yesterday the temperatures given are the highest during the twelve hours from 8 A. M. to 8 P. M. and the lowest during the preceding twelve hours from 8 P. M. to 8 A. M.; the barometer reading and condition of weather are those recorded at 8 P. M., and the rainfall is for the twenty-four hours ended at 8 P. M.

Station.	Temperature. High.	Low.	Barom. ster.	Rain. fall.	Weather.
Abilene	80	64	29.78	..	Rain
Akron	68	52	29.78	.06	Clear
Atlantic City	70	56	29.94	.60	Cloudy
Baltimore	74	54	29.80	.08	Pt. Cldy
Bismarck	66	44	29.86	.08	Cloudy
Buffalo	68	50	29.78	.02	Clear
Charleston	82	70	29.78	.08	Clear
Chicago	66	54	29.86	..	Clear
Cincinnati	68	52	29.82	.02	Clear
Cleveland	68	52	29.82	.01	Clear
Denver	82	56	29.66	..	Clear
Detroit	66	50	29.82	..	Pt. Cldy
Galveston	84	74	29.74	..	Pt. Cldy
Havana	90	74	29.90	.02	Clear
Helena	74	44	29.88	..	Clear
Indianapolis	64	46	29.88	.01	Cloudy
Jacksonville	86	72	29.88	..	Clear
Kansas City	64	44	29.86	..	Clear
Los Angeles	70	56	29.84	..	Clear
Miami	86	78	29.90	..	Clear
Milwaukee	66	50	29.72	..	Clear
Minneapolis	56	38	29.70	..	Clear
New Orleans	80	70	29.90	.36	Pt. Cldy
New York	70	61	29.81	.73	Clear
Oklahoma	66	50	29.84	.02	Cloudy
Philadelphia	74	54	29.84	.60	Cloudy
Pittsburgh	68	52	29.80	.02	Cloudy
Portland, Me.	66	48	29.78	.04	Clear
Portland, Ore.	64	42	30.02	..	Clear
Salt Lake City	76	48	29.92	..	Clear
San Antonio	86	70	29.80	1.26	Pt. Cldy
San Diego	70	58	29.86	.01	Pt. Cldy
San Francisco	62	52	29.96	..	Clear
Seattle	64	50	30.00	..	Clear
St. Louis	64	48	29.86	..	Clear
Washington	74	54	29.82	.18	Pt. Cldy

Western Pennsylvania—Increasing cloudiness Friday, followed by showers Friday afternoon or night. Saturday cloudy and cooler; possibly showers.

Western New York—Showers Friday afternoon or night and probably Saturday; cooler Saturday.

Eastern New York and Northern New England—Generally fair in south and increasing cloudiness followed by showers in north on Friday. Saturday cloudy and cooler; possibly showers.

Southern New England and New Jersey—Fair Friday. Saturday cloudy and cooler; possibly showers.

Eastern Pennsylvania—Fair Friday. Saturday—mostly cloudy and cooler, possibly showers.

NEW YORK CITY WEATHER RECORD.
Official Temperature.

8 AM	58	12 M	66
9 AM	61	1 PM	66
10 AM	62	2 PM	66
11 AM	60	3 PM	67
12 AM	61	4 PM	67
1 AM	62	5 PM	67
2 AM		6 PM	67
3 AM		7 PM	65
4 AM		8 PM	64
5 AM		9 PM	62
6 AM		10 PM	62
7 AM		11 PM	

Average temperature yesterday, 65.
Average same date for 25 years, 57.
High yesterday, 70, at 1:56 P. M.; low, 61, at 6 A. M.

Barometer—8 A. M., 29.75; 8 P. M., 29.81.
Humidity—8 A. M., 94; 8 P. M., 60.
Wind—8 A. M., west, velocity 12 miles; 8 P. M., west, velocity 9 miles.
Weather—8 A. M., clear; 8 P. M., clear.

Weather in Cotton and Grain States.

Special to The New York Times.

WASHINGTON, Oct. 15.—*Forecast:*

North Carolina—Mostly fair Friday; followed by showers Friday night or Saturday; cooler Saturday night.

South Carolina and Georgia—Showers Friday or Friday night and on Saturday; cooler in north Saturday.

Florida—Generally fair Friday. Saturday mostly cloudy, showers in north.

Extreme Northwest Florida and Alabama—Showers Friday and Saturday, cooler Saturday afternoon or night.

Mississippi—Showers Friday. Saturday mostly cloudy and cooler, probably showers in southeast.

Kentucky—Mostly cloudy Friday and Saturday; cooler Saturday.

Tennessee—Cloudy, probably showers Friday or Friday night. Saturday cloudy and cooler, probably showers in east.

Ohio—Increasing cloudiness, probably light showers in north Friday; cooler Friday night. Saturday mostly cloudy and cooler.

Indiana—Mostly fair Friday and Saturday; cooler Friday or Friday night.

Illinois—Mostly fair Friday and Saturday; cooler late Friday or Friday night north and central.

Lower Michigan—Fair Friday and probably Saturday, but some cloudiness; cooler Friday or Friday night.

Upper Michigan—Partly cloudy Friday and Saturday; colder Friday night.

Wisconsin—Generally fair Friday and probably Saturday; cooler Friday night and Saturday.

Minnesota—Mostly fair Friday and probably Saturday; not much change in temperature.

Iowa—Mostly fair Friday and probably Saturday; somewhat cooler Friday.

Missouri—Partly cloudy Friday and probably Saturday; somewhat warmer Saturday.

North Dakota—Somewhat unsettled Friday and Saturday; slightly warmer.

South Dakota—Somewhat unsettled Friday and Saturday; slightly cooler Friday south and central.

Nebraska—Mostly fair Friday and Saturday, but some cloudiness; slightly cooler Friday east and south central.

Kansas—More or less unsettled Friday and Saturday; not much change in temperature.

Montana—More or less unsettled Friday and Saturday; slightly warmer Friday.

Wyoming—More or less unsettled Friday and Saturday; somewhat warmer Saturday and northwest Friday.

New Mexico—Partly cloudy Friday; local rains extreme north; cooler south. Saturday, generally fair.

Western Texas—Generally fair Friday and Saturday; little change in temperature.

Fire Record.

A. M.		Loss.
12:35—5th	Broome St.;	Amos Rader Not given
1:26—5th	W. 43 St.;	Weser Piano Co. Not given
2:58—1st	Greenwich Av.;	James Bills; 2 Do. Trifling
4:06—5th	St. and Columbus Av.;	Lewa Hand Not given
4:51—1st	Bedford St.;	Philip Sarno. Trifling
5:01—1st	Greene St.;	Radon Electric Co. Trifling
P. M.		Loss.
1:39—1st	W. 80 St.;	chimney. Hotel Anderson Not given
2:14—1st	W. 116 St.;	Ida Lawrence Not given
P. M.		Loss.
1:17—1st	West St.;	not given. Trifling
1:26—1st	W. 115 St.;	Santo Rodriguez Not given
3:05—2d	7 Av.;	Manos Noulias... Not given
3:10—1st	Broadway	Not given
3:16—1st	Jerome Av., Bronx	Not given
3:16—1st	Bowery and Division	Not given
3:45—2d	116 W. 109 St.;	Phil Kats Not given
4:00—2d	Lenox Av.	Not given
4:06—2d	E. Boulevard and Mad.	Not given
5:50—2d	Grand and Lewis Sts. (auto)	Not given
6:10—2d	Columbus Av.;	not given Slight
7:05—2d	Thompson St.;	Vito Genarino Not given
7:20—1st	St. Nicholas Av. (auto)	Not given
8:10—1st	[illegible]	Not given
8:20—1st	[illegible]	Not given
8:55—2d	W. 126 St.;	M. H. Kaufman Not given
9:50—1st	Madison Av.;	Jacob Not given

Estates Appraised.

Kings.

BUCHER, PAUL (July 10), Nat. estate, $21,000. To widow, Emma A. S. Bucher, executrix, 540 Decatur Street.

CLARK, CHARLES L. R. (Sept. 8, 1925). Gross estate, $7,000; debts, $1,000. To widow, Carrie Alfreda Clark, executrix, 226 Sullivan Street, $26,000 and residuary estate; to executors, $26,000 in trust for Charles Clark, Jr., and Alfred Clark, sons. Subject to payment of annuities to Mary Ann Clark, mother, and Alfred Clark, father.

CLARK, CHARLES R. (Sept. 15, 1925). Gross estate, $11,191. To two daughters, Jeanne D. and Ruth Clark, 1 Madison Street, and Ethel Lavell, 1,800 Cherry Street, St. Petersburg, Fla., executrices.

Army Orders and Assignments.

Special to The New York Times.

WASHINGTON, Oct. 15.—The War Department published these orders today:

Medical Corps.

Frost, Maj. E. R., to Ft. Sam Houston.
Moore, Maj. R. C., to duty at Letterman Hosp.
McCaw, Capt. W. W., to Ft. Sam Houston.
Stammel, Capt. C. A., Jr., to duty at William Beaumont Hosp.

Infantry.

Coulter, Capt. W. L., to Manila from N. Y. transp. Jan. 5.
Hassler, 1st Lt. J. L., to USW. at Ft.

Miscellaneous.

Van Deusen, Capt. E. S., Q.M.C., is relieved from duty with the 1st Div.
Ingram, 1st Lt. L. W., Vet. Corps, to Ft. Riley.

Leave.

Thomas, Maj. C. W., Jr., Med. Gen., 1 mo. 7 dys.
Thomas, Capt. H. S., Sig. Corps, 1 mo. 4 dys.
Hutchins, 1st Lt. D. L., A.S., 2 mos. 16 dys.

Reserve Corps Orders.

Second Corps Area.

At Headquarters Second Corps Area, Governors Island, these orders were made known yesterday:

HOSPITAL ASSIGNMENTS.

To Convalescent Camp Center 3, Brooklyn—Maj. Allen S. Kingwood, Med.-Res., Montclair, N. J., as Chief of Med. Serv.

To Station 29, New York—1st Lt. Vincent L. Hurley, Med.-Res., Rochester, as Commanding Officer.

To General 1 (Bellevue Hosp.), New York—Lt. Col. George E. Wahle, Med.-Res., Manhattan, N. Y., as Chief of Med. Serv.

To General 1 (N. Y. Post Grad. Hosp.) and Station 29, New York—1st Lt. Lawrence F. Kelly, Med.-Res., Brooklyn, as Asst. Resident Surgeon.

To Station 29, New York—Capt. Mark Heath, Med.-Res., Ripley, as Assistant.

To General 2 (Elizabeth General Hosp.) and Station 30, Elizabeth, N. J.—1st Lt. Lamont Perry, Med.-Res., Rahway, as Asst. Roentgenologist.

To Station 31 (St. John's L. I. City Hosp., Long Island City)—1st Lt. William J. Lavelle, Med.-Res., L. I. City, as Surgical Asst. Officer.

To Station 33, Clifton Springs—1st Lt. John S. Mosher, Med.-Res., Syracuse Lake, as Medical Ward Officer.

To Station 35, Paterson, N. J.—1st Lt. Harry Dawson, Med.-Res., Paterson, N. J., as Medical Ward Officer; 1st Lt. John A. Spaziano, Dent.-Res., Paterson, N. J., as Dental Surgeon.

To Station 37, Rochester—1st Lt. Francis W. Dodge, Med.-Res., Rochester, N. Y., as Medical Ward Officer.

To Station 38, Rome—1st Lt. Norman D. McKeel, Dent.-Res., Cortland, as Dental Surgeon.

To Station 41, Bayonne, N. J.—1st Lt. Edward Klein, Bayonne, N. J., as Dental Surgeon; 1st Lt. Alexander A. Shapiro, Med.-Res., Bayonne, N. J., as Medical Ward Officer.

To Station 42, Atlantic City, N. J.—1st Lt. Lawrence A. Wilson, Med.-Res., Atlantic City, N. J., as Medical Ward Officer.

To Laboratory Center 3, New York—Maj. Ralph G. Hitsman, Med.-Res., Harvey, N. J., as Laboratory Assistant; Capt. Ewing Taylor, Med.-Res., 27 W. 44th St., New York, as Laboratory Technician.

Capt. Edward C. Martingale, SN.-Res., Ellis Island, as Laboratory Technician; 1st Lt. Louis Du Bois, SN.-Res., Stelton, N. J., as Laboratory Technician.

To Convalescent Camp Center 3, New York—Maj. Louis J. Ladin, Med.-Res., 1,289 Madison Av., New York, as Chief of Surg. Serv.; Maj. Louis V. Moriarty, Med.-Res., Long Island City, Brooklyn, as Chief of Med. Serv.; 1st Lt. James R. J. Curran, M.A.-Res., 74 W. 65th St., New York, as Surgical Asst.

To Headquarters Centre 8, Brooklyn—Maj. Robert Kingman, Med.-Res., 67 Hanson Pl., Brooklyn, as Neuro-psychiatrist.

Capt. Edward T. Nugent, M.A.-Res., 704 Grand Av., New York, as Personnel Officer and Detachment Commander.

To Laboratory Centre 8, Brooklyn—Capt. Edward S. Ellis, SN.-Res., Rosedale, as Laboratory Technician.

To General 18 (Newark City Hosp.), Newark, N. J.—1st Lt. William Bloch, Dent.-Res., Newark, N. J., as Dental Surgeon.

To Surgical 14 (Binghamton City Hosp.), Binghamton—1st Lt. Philip J. Gorman, Dent.-Res., Binghamton, as Dental Surgeon.

To Station 33, Clifton Springs—1st Lt. Austin W. Fatter, Dent.-Res., Auburn, 1st Lt. Jay M. Ward, Dent.-Res., as Dental Surgeons.

To Station 39, Mineola, L. I.—1st Lt. Arthur Goldberg, Dent.-Res., Coney Island; 1st Lt. Maurice S. Barahal, Dent.-Res., Manhattan Beach, as Dental Surgeons.

To Station 41, Bayonne, N. J.—1st Lt. Louis R. Siegel, Dent.-Res., Plainfield, N. J., as Dental Surgeon.

To Station 42, Glen Falls—1st Lt. Myron L. Ogden, Dent.-Res., Utica, as Dental Surgeon.

To Station 43, Niagara Falls—1st Lt. Edward J. Doran, Dent.-Res., Buffalo; 1st Lt. Joseph L. Gazzetta, Dent.-Res., Buffalo, as Dental Surgeons.

To Station 38, Rome—Capt. Albert F. Sandmeier, Dent.-Res., Rome, as Dental Surgeon.

To Station 46, Yonkers—1st Lt. Charles H. S. Bewkes, Dent.-Res., Patterson, N. J.; 1st Lt. Manoog Dishian, Dent.-Res., Patterson, N. J., as Dental Surgeons.

MISCELLANEOUS.

So much of par 5 O. as pertains to 2nd Lt. William J. Meehan, M.A.-Res., 25 active duty for fifteen days with the 303d F. A. (75 mm. gun), 78th Div., is revoked.

To Field Artillery, F.A.-Res., 1,289 Broadway, New York City, 7th Div., is assigned to Field Art. Group.

Capt. Samuel Gitlow, Med.-Res., 230 Bristol St., Bronx, New York, is relieved as Chief of Laboratory Service, Gen. Hosp. 76.

Lt. Col. Emil Altman, Med.-Res., 467 West End Av., New York, is assigned to Hosp. 9th Dist., Camp Dix, N. J., City, as Neuro-psychiatric Consultant.

Marine Corps Orders.

Special to The New York Times.

WASHINGTON, Oct. 15.—The headquarters of the Marine Corps published these orders today, as of the dates indicated:

OCT. 9.

Smith, Maj. H. L., to Phila.
Brown, Capt. C. H., to Asiatic Sta.
Stewart, 2d Lt. W. S., to San Diego.
Tighe, Capt. T. A., Selden, 1st Lt. J. T., Quantico.
Carlin, 2d Lt. P. A., to Norfolk Nav. Hosp.
Missel, 2d Lt. H. H., to Quan.

OCT. 12.

Ames, Capt. E. O., Winans, Capt. R.; Hottel, Capt. G. R.; Hipsher, 1st Lt. D.; Magee, 2d Lt. R. V. S.; Pierce, Mal. H. C., to Quan.
Anderson, 1st Lt. H. R., to Edgewood Ars.
Luce, 1st Lt. R. W., to Dept. of Pac.
Walraven, 2d Lt. J. G.; Schever, 2d Lt. W. J.; Twining, 2d Lt. M. E.; Sessions, 2d Lt. F. P., to Quantico.
Grove, 2d Lt. J., resigned.
Roberts, 2d Lt. A. W., Munsell, 2d Lt. R. J., Dunlap, 2d Lt. W. J., Bell, Pike, 2d Lt. D. S., to Dept. of Pac.

OCT. 14.

Dusey, Maj. J., to Dept. of Pac.
Pearce, Capt. J. M., to Asiatic sta.
Stowell, Capt. G. A., to Coco Sola.

Dalton, Q. M. Sgt. C. F., dist at Washington, Oct. 16.
Pravits, 1st Lt. E. W., died Oct. 8.

Naval Orders.

Special to The New York Times.

WASHINGTON, Oct. 15.—The Bureau of Navigation published these orders today:

CAPTAIN.

Williams, F., to Rome.

COMMANDERS.

Roper, W. G., to Rome.
Dier, H. G., to Pensacola.

LIEUTENANT COMMANDERS.

Clay, R. W., to Aide on Staff, Comdr. Battle Div. 4, Battle Fit.
Buchley, J. S., to the Omaha.
Foster, S. D., to the Sapelo.
Petersen, H. M., to Mar. Corps Base, San Diego.

LIEUTENANTS.

Bowers, R. W., to Mare Is. Yd.
Owlett, H. J., to the Y. P.
Peterson, C. O., to the Sound Sq.
Sumrall, J. C., to Norfolk Navy Hosp.
Davis, R. L., to Naval Hosp., Phila.
Manley, L. J., to Naval Hosp., Phila.
Mayer, E. L., to Naval Hosp., Phila.
Bostick, C. E., to the Nav. Station, Charleston, S. C.

Bostick, C. E., to the Nav. Station, Charleston, S. C.
Bradshaw, C. W., to the Asiatic Sta.
Redman, W. F., to the Gold Star.
Wilson, W. G., to the California.
Lowry, O. M., to Naval Ln. Sta., Phila.
Lowry, O. M., to Naval Ln. Sta., Phila.
Hall, C. C., to the Nav. Station, Charleston, S. C.
Allen, J. E., to the Nav. Station, Charleston, S. C.
Hall, C. C., to the Nav. Station, Charleston, S. C.
Allen, J. E., to the Nav. Station, Charleston, S. C.
Truitt, R. W., to the Maryland.
Moore, R. C., to Lakehurst.

Wills for Probate.

Manhattan.

GORDON, DAVID EDWARD (Sept. 25). Estate, more than $10,000. To Rachel Cohen, widow, of 614 West 152d Street, executrix.

FRANK, DAVID M. (Oct. 10). Estate, more than $10,000. To Julia F. Frank, widow, of 4 East Eighty-third Street, entire residuary estate. Executor, Samuel M. Frank, same address.

GILLEN, ANNA T. (Sept. 26). Estate, less than $10,000. To Frank La Grand Gillen, brother, of 57 East Fifty-third Street, the entire residuary estate after numerous bequests of personal effects to other relatives. Executor, Robert E. Knowles of 154 East Beechwood Street, Summit, N. J.

HEYMAN, MARCUS B. (Oct. 7). Estate, more than $5,000 and $10,000. To South Carolina State Hospital, Columbia, S. C., and Robert W. Folwer of the Church of St. Ann's, Kew Gardens, L. I.

MAYER, JACOB W. (Oct. 12). Estate, less than $10,000. To Eleanor L. Mayer, widow, of the Hotel Marie Antoinette, coexecutor with Jack Wilbur, and same address.

POWERS, MARGARET ANN (June 17). Estate, more than $10,000. To James George Power of 826 West 177th Street, executor.

RANDALL, CHARLES W. (Oct. 9). Estate, more than $10,000. To Lelia C. Randall of 820 West End Avenue, widow, one-third personal jewelry, all household effects and income from $50,000 trust fund and entire residuary estate; Clinton W. Randall, son, of the same address, gets one-third personal jewelry, income from trust fund of $10,000 and one-half remainder of trust fund created for his mother. L. Corporon McCarthy, daughter, of the same address, gets similar personal provision. Ost E. Randall of Faloun, Washington, gets $1,000, and Alma I. Cyrit of West Chesterfield, N. H., $1,000. Residue is executor with Frank Strury of 180 St. John's Place.

STUART, MALCOLM (Oct. 7). Estate more than $10,000. To Edna Graham Stuart, widow, of 151 Sixty-seventh Street, at least $9,700, consisting of the residuary estate after payments of personal effects to relatives. She is named executrix.

Kings.

BLOODGOOD, CATHERINE M. (Oct. 9). Estate, nearly under $5,000; personal property, about $10,000. To Nona Graham Stuart, widow of 151 Sixty-seventh Street, at least $9,700, consisting of the residuary estate after payments of personal effects to relatives. She is named executrix.

Kings.

BLOODGOOD, CATHERINE M. (Oct. 9). Estate, nearly under $5,000; personal property, about $10,000. To Sons.—W. D. Bloodgood, Garden City, one-half residuary estate; D. P. Bloodgood, 735 Argyle Road, $5,000 and one-half residuary estate. They are the executors.

BREMNER, JAMES F. Estate, $2,000, to widow, Jennie W. Bremner, 223 Martense Street. A. E. Angus, executor, 6 Crooke Avenue.

BROICH, JOSEPH (Sept. 29). Estate, $10,000, to widow, Anna B. Broich, executrix, 1,622 Eighth Avenue.

COSTELLO, CATHERINE A. Estate, about $10,000, to a niece, who is an adopted daughter, Grace M. Costelo, executrix, 540 Eighth Street.

COX, CHARLES N. (Oct. 6, 1925). Estate, nearly $20,000; personal property, $7,000. To widow, Emily C. Cox, 1518 Bergen Street, Westfield, N. J., and Mary C. Sire, 307 Jefferson Avenue, executrices.

ALLOM, CHRISTINA C. (Sept. 10). Estate, nearly $5,000. To Christina Allom, widow, $4,000. A specific bequest of two lots in Rockville Centre, L. I., to William E. Armstrong, executor, who is Rose Thirty-second Street; residuary estate to several nieces and nephews and Mary Ann Shearer, Agnes Shearer, Forsith and G Streets, Tacoma, Wash.

HAMBURGER, ISAAC (Sept. 30). Estate, over $10,000. Residuary estate in shares of seven equal parts to Louis Hamburger, 1,000 Park Avenue, Louis Hamburger, of Columbia Heights, Charles Hamburger, 162 West Forty-eighth Street, and Mrs. Rosalie Stern, $5,000 each; Mrs. Hannah Heidenheim, 78 Prospect Park; Maud Sachs, $25,000 and one share; Corrie Bloch, $20,000 and one share; Jennie Weber, 259 Eastern Parkway, $10,000 and one share. Executors, Robert D. Knowles of 154 East Beechwood Street, Summit, N. J.

HAMILTON, SUSAN (Sept. 30). Estate, $9,000; to three sons and one daughter, Robert E. Hamilton, executors, 1,169 Dean Street. Alfred Hamilton, 111 Seventy-third Street; Frank D. Hamilton, 1,169 Dean Street, and Ellen M. Keating, 164 Eighty-ninth Street, and Hazel L. H. Langpaek, 127 Seventy-fifth Street.

HENRY, CHARLES (June 12). Estate, $6,000, to widow, Lena A. Hanes, executrix, 1,118 Bushwick Avenue.

LUNDBERG, EMMA (Aug. 26). Estate, $1,000, to a sister, Ida Schumann, executrix, 1,520 Pacific Street.

MOUNT, RICHARD H. (Sept. 9). Estate, approximately $10,000. Life interest in real estate to a son, H. H. Mount, executor, 56 West 10th Street. To Manhattan, in trust for several relatives. Specific bequests of $1,000 to Anna O'Malley, 59 Bathhurst Avenue, White Plains, and Frederick W. Goodman, Trinity Clergy House, Manhattan, $500; a granddaughter, Elizabeth J. Mount, $1,000.

PEARSALL, ABELLA A. (July 28). Estate, $600, to a friend, Rosina Harris, executrix, 456 Bainbridge Street. The decedent directed that her only daughter, Mrs. Maud E. Bulmer, 781 George Street, New Haven, should not receive any share of her estate.

REILLY, CATHERINE. Estate, $5,000, to several sons, Bernard Reilly, executor, 603 St. Mark's Avenue.

SAMPSON, ELLEN. Estate, about $3,000 in realty and $1,300 in personal property, to widow, Alice Taylor, executrix, 89 Weirfield Street.

TEICHMANN, WILLIAM (May 29). Estate, under $5,000; personal property, $13,000. To widow, Pauline Teichmann, executrix, 208 Stanhope Street.

TOWNER, WINNIE (June 2). Estate, about $18,000. To widow, Hermine Towner, life interest, including a house and lot at 539 Seventy-fifth Street, in trust for a daughter, Frances Towner.

WAKEFIELD, ELIZABETH (Sept. 30). Estate, $2,400, to husband, Charles L. Ward, executor, 540 Van Beuren Street.

WATKINS, WILLIAM M. (Sept. 5). Estate, $17,000. To widow, Julia Watkins. 258 St. Mark's Avenue, and Leon F. and Mrs. F. Watkins, 468 Hancock Street, executors. A specific bequest of $1,000 to a grandson.

WINKEL, PAULINE (Sept. 10). Estate, $6,000, to her daughter, Mrs. Emma Hildinger, executrix, 28 Van Dyck Street.

In New Jersey.

HUDSON COUNTY.

BROCKEL, MARGARET (Sept. 29), Jersey City. To daughter, Amelia Polster, of 101 Paterson Street, Jersey City, all household furniture, jewelry and clothing. Same directs executor to sell property at 101 Paterson Street, Jersey City, for not less than $16,500 and one of the proceeds to pay daughter, Amelia Polster, $1,200 for moneys advanced, she also to have the first option to purchase the property for $16,000 net; residue of estate to be divided between these five children, Amelia Polster of 101 Paterson Street, Jersey City; Emma Spellmeyer of 16 Woodlawn Avenue, East Orange; Arnulf Zerfas of Hyde Park, N. Y.; Minnie Fischer of 39 Ardsley Avenue, Bonnieair, and Fred Brockel of 39 Glen Ridge Parkway, Montclair, in equal shares. Exr., Fred Brockel, executor.

FARRELL, WERENCH J. (Oct. 5), Jersey City. Estate to wife, Letitia M. Farrell of 264 Hancock Avenue, Jersey City. Son, George J. Farrell of same address, executor.

HARRIS, EMILIA (Oct. 5), Bayonne. Husband, Alfred Harris of 123 Avenue C, Bayonne, sole legatee and executor.

WINCHELL, IDA PARRIER (July 31), Jersey City. To husband, Ernest Kunze, Temple bond, two Liberty bonds, one-fourth share in tug boat James Watt and all moneys in the Clarewood Bank and the Lincoln Trust Company of Jersey City; to daughter, Ruth Winchell, of 217 Bayview Avenue, Jersey City, furs, coins and silverware. $1,000 Mercantile Marine bond, $1,000 Liberty bond and $4,000 invested in home, 217 Bayview Avenue, Jersey City; Rita Parrier Harnett, Past Matron's Jewel and chain bracelet; Janet Parrier, cameo pin and watch bracelet; Coralie Harnett, chain and locket and Eastern Star ring; from mortgage money due from her Uncle Fred, directs that $500 be paid to John R. Parrier, $250 to Coralie Harnett and balance in equal parts to Winchell Harnett and Janet Parrier. Executors, Ruth Winchell of 217 Bayview Avenue and Henry H. Parrier of 234 Forrest Street, Jersey City, executors.

LETTERS OF ADMINISTRATION were granted by Surrogate James F. Norton on the estate of Wilhelmina Nunez, (April 10), Union City, to her husband, Ernest Kunze of 117 Hudson Avenue, Union City, with bond of $12,000; of Petra Salmeron (Oct. 8), Union City, to his daughter, Mary Wyland, strand of 302 Gardner Street, Union City, with bond of $2,000, and of James Youngs (Sept. 16), Bayonne, to his widow, Mary Frances Youngs, with bond of $2,000. Surrogate Norton, of Forty-third Street, Bayonne.

ESSEX COUNTY.

MILLER, CHARLES, Newark (Sept. 15). Estate to wife, Anna M., executrix.

PRESTON, ALFRED, Orange (Sept. 29). Estate to wife, Katherine Preston, executrix.

PORTH, JULIA, South Orange (Aug. 24, 1924). Estate to wife, Katharine, executrix.

DONOVAN, DANIEL, Newark (Sept. 30). Estate to wife, Maude executrix.

HUNT, IDA McKINNEY, Montclair (Sept. 29). To son, Edward Bodge and [illegible] The Crescent, Montclair, furniture, household goods, jewelry and personal effects; and $250,000 trust for benefit of Montclair Trust Company is trust for husband, D. Brainerd Hunt, who is to receive $5,000 therefrom per annum for benefit of wife, Mary Hunt, and $5,000 to be paid to son; son and Robert M. Boyd Jr. executors.

McWATT, CHARLES, Montclair (Sept. 5). To sisters, Rosamond and Mary McWatt, of Ridgewood, N. J., $5,000 each; in trust to Montclair Trust Company and wife, Amy, $40,000; income therefrom to be received by wife until daughter, Jean Stafford MacWatt, is 25 years old, then to her and the First National Bank of Montclair, executors.

BROOKS, ARCHIE B., Newark (Sept. 30). Estate to wife, Emma M., executrix.

National Guard Orders.

Special to The New York Times.

ALBANY, N. Y., Oct. 15.—These National Guard orders were bulletined in the office of the Adjutant General today:

Rigby, 1st Lt. R. H., Watervliet, 24 Lt. Lawyer, Maj. [illegible] R., honorably discharged, is appointed person examiner to inquire into claims of [illegible] Shenewall, late private Batt. E, 106th F. A.

Rogers, Col. A. R. L., having reached the age of 64 years, is placed on the retired list.

Moss, Col. H. E., R. L., because of physical inability to perform active service, is placed on the retired list.

SHIPPING AND MAILS

Hours are given in Eastern Standard Time.

THE TIDES.

	Sandy Hook. A.M.	P.M.	Governors Island. A.M.	P.M.	Hell Gate. A.M.	P.M.	THE SUN. Rises.	Sets.
High water	0:41	0:58	0:56	7:00	1:39	8:13	A.M.	P.M.
Low water	6:33	11:40	6:37	1:41	7:29	2:15	6:00	5:15

Steamships Arrived Yesterday

Steamer.	Destination.	Date.
ADELIA	Rotterdam	
ATLANTIC	Baltimore	Sep. 29
RESOLUTE	Hamburg	Oct. 6
COMMEWEYNE	Paramaribo	Oct. 5
HAMILTON	Norfolk	
VIRGINIA	Port Antonio	
T. H. WHELEN	Baltimore	Oct. 7
ELIZABETH	Baltimore	
THOMAS KRAG	Rosario	Sep. 13
FORT VICTORIA	Bermuda	Oct. 13
ATLANTIC	Baltimore	
ROBIN ADAIR	Portland	Oct. 13
VINCENT	Baltimore	Oct. 14
CUBANO	Philadelphia	Oct. 14
CAPE COD	Baton Rouge	Oct. 7
CHICAGO	Port Morant	Oct. 7
T. H. WHELEN	Baltimore	
CARRILLO	Santa Marta	Oct. 6
SEGURDO	Baltimore	Oct. 14

Incoming Steamships

Steamer and Line.	Sailed From.	Due.	Will Dock.
*AQUITANIA, Cunard	Southampton, Oct. 10	Today, A.M.	W. 14th St.
*ROTTERDAM, Hol. Amer.	Rotterdam, Oct. 7	Today, A.M.	15th St.
*AMERICA, U. S.	Bremen, Oct. 10	Today, A.M.	58th St.
*BERGENSFJORD, Nor. Amer.	Oslo, Oct. 6	Today, A.M.	30th St.
*ROSALIND, Red Cross	St. John's, Oct. 10	Today, A.M.	early, Hoya St.
*PANAMA, Pan. R.	Cristobal, Oct. 9	Today, A.M.	W. 26th St.
*MARAVAL, Hamburg S. A. Co.	Barbados, Oct. 6	Today, A.M.	Hargrave St.
*LEMPIRA, Atl. Nav.	P. Cortez, Oct. 9	Today, A.M.	Catharine Slip
*ZEELAND, Red Star	Antwerp, Oct. 7	Tomorrow, A.M.	W. 20th St.
*DROTTNINGHOLM, Swed. Am.	[illegible], Oct. 6	Tomorrow, A.M.	W. 57th St.
*FARIA, Amer. Antilles	Haiti	Tomorrow, P.M.	Oyster's Alley
*MONTEREY, N. Y. & Cuba Mail	Havana, Oct. 16	Tomorrow, P.M.	17 Jefferson St.
*FRANCONIA, Cunard	Liverpool, Oct. 10	Sunday, P.M.	W. 14th St.
*FREDERICK, Red Cross	St. John's, Oct. 10	Sunday	W. 14th St.
*TOLOA, United Fruit	Port Limon, Oct. 10	Sunday	Pulton St.
*LEVIATHAN, U. S.	Southampton, Oct. 15	Monday	W. 46th St.
*TRANSYLVANIA, Anchor	Glasgow, Oct. 10	Monday, A.M.	W. 14th St.
*LANCASTRIA, Cunard	Southampton, Oct. 10	Monday, A.M.	W. 14th St.
*PORTO RICO, Porto Rico	San Juan, Oct. 14	Monday, A.M.	Christopher St
*BALTIC, White Star	Liverpool, Oct. 10	Monday, P.M.	W. 13th St.
*MINNETONKA, Atl. Trans.	London, Oct. 10	Monday	W. 14th St.
*ROCHAMBEAU, French	Havre, Oct. 10	Monday	W. 19th St.
*FRES. ROOSEVELT, U. S.	Bremen, Oct. 9	Monday	42d St.
*DEUTSCHLAND, Ham. Amer.	Hamburg, Oct. 10	Monday	W. 45th St.
*COLOMBO, Italian	Genoa, Oct. 7	Monday	W. 57th St.
*M. WASHINGTON, Cosulich	Trieste	Monday	41st St.
*SANTA ANA, Grace	Valparaiso, Sept. 25	Monday	Hamilton Av.
*PONCE, Porto Rico	San Juan, Oct. 15	Monday	Christopher St
*MARTINIQUE, Colombian	P. Colombia, Oct. 14	Monday	Water & Alley
*AMAZONE, Royal Dutch	La Guayra, Oct. 10	Monday	Montague St.
*MAJESTIC, White Star	Southampton, Oct. 14	Tuesday	W. 17th St.
*AMER. BANKER, Am. Merch.	London, Oct. 10	Tuesday	Hoyt St.
*VESTRIS, Lamport & Holt	Buenos Aires, Oct. 3	Tuesday	54th St.
*PORTO RICO, Porto Rico	San Juan, Oct. 14	Tuesday	Christopher St
*S

BUSINESS OPPORTUNITIES

Bank and business references required. Rate one dollar per agate line.

To protect readers from fraud The New York Times censors advertisements offered for publication in its columns.

CAPITAL WANTED.

FLORIDA ATTRACTS THE WORLD; investments in Miami and Hollywood assure rapid and substantial profits to both large and small investors. If interested in FLORIDA and its wonderful possibilities, consult WALTER O. SINGER, REALTOR, who has just arrived from MIAMI for a week's stay; 5623 GRAND CENTRAL TERMINAL. Phone Murray Hill 6980.

CONSOLIDATION DESIRED BY THREE long established firms each doing about million annually; clean records; overhead saved insures big returns; need $50,000 to $75,000; above $30,000 from investors, subscriptions, with or without services; organization desired quickly; no inventories; principals preferred. E 796 Times Downtown.

A SUBDIVISION OF MY BUSINESS, FOUR years old, takes most of my time, and so I want an active man with capital to help carry it on; advertising with motion picture background; selling ability essential; profits have averaged large. J 410 Times.

PARTNERSHIP OR FINANCING; AT least $5,000; new big line in furnishing hotels; business ever growing; no competition; also opportunity for lady. K 829 Times.

$5,000 INVESTED IN NEW DEVELOPment; should bring large returns in short time. See John J. Livingston, 123 West 43d St., New York City. Bryant 3553.

PARTNER FOR RETAIL SHOE STORE; 100% location; moderate rental; long lease; $10,000 capital required. Box 125 Realservice, 15 East 40th.

PARTNER FOR MANUFACTURING PATented article. Sekulich, 432 West 22th St.

CAPITAL TO INVEST.

YOUNG WOMAN, INTELLIGENT, MAKING excellent appearance, would consider investment of $4,000 where her services could be used on a basis of immediate remuneration; proposition must warrant strictest investigation. W. S., 214 Tipes.

HIGH-GRADE MERCHANT WILL INVEST $25,000 established successful business; highest credentials; must stand thorough investigation; write on your letterhead; confidential. A 124 Times.

EXPERIENCED FURNITURE MAN WITH $5,000 will meet partner on same basis for business proposition. Strom, 1,195 Sherman Av.

BUSINESS CONNECTIONS.

PRODUCTION EXECUTIVE DESIRES TO connect with reliable concern; he is now employed, but future is limited by conditions outside of his control; he is not looking for a job but for an opportunity to demonstrate his full advantage genuine ability, coupled with his years of experience, and desires to put up some capital a little later for investment purposes. Graduate of chemistry; scientific management; age 37 years old; married; present income $5,500 a year. Address S 795 Times Downtown.

DISTRIBUTER FOR GREATER NEW York and Long Island to take over exclusive sale of Flint-Rock plaster, stucco, flooring; last year's business well in six figures; manufacturers will financially assist responsible party up to 50 per cent. Write or call Flint-Rock Co., 445 Ferry St., Newark, N. J.

SECURITIES HOUSE OR SALES ORGANization will be given attractive contract for sale of $200,000 stock issue of established engineering concern; fullest cooperation, but no advance against commission. S 793 Times Downtown.

START MAIL ORDER BUSINESS. We supply holiday catalogues with your name imprinted; no stock to carry; you buy goods as needed. See Service Manager, Mail Order News, 500 5th Av.

WELL-EQUIPPED METAL AND MACHINE manufacturing plant, open for additional contract; stamping, machine work and designing. Electric Mfg. Co., 121 Prince St. Phone Spring 8422.

YOUNG MAN OFFERS FEW HOURS daily service and use of office to firm desiring representative in Trenton. 622 Trenton Trust Bldg., Trenton, N. J.

ACCOUNTANT, CONTROLLER, MANAGER; systematizer; permanent; highest reference; low salary. M 118 Times.

ARCHITECT WITH OFFICE DESIRES part time work or association. H 170 Times.

Distributors Wanted.

DISTRIBUTORS FOR EASTERN TERRITORY WANTED. Finest, largest, oldest European factory of fancy chocolates, candies, cocoa, &c., with agent in U. S. A., will consider application of established, reliable distributors for Eastern territory; only firms able to show results and with established following should apply; possibilities are unlimited; banking references are required. X 2436 Times Annex.

FOR SALE.

Plants and Factories.

POTTERY FOR SALE—4-KILN, READY TO operate; will be sold very cheap; located Central New York. X 2393 Times Annex.

GOOD MACARONI AND NOODLE PLANT. Inquire Klein, 85 MacDonough St., Bklyn.

NOVELTY JEWELRY PLANT FOR SALE or lease. 21st St. Courtlandt 3376.

Stores and Shops.

DEPARTMENT STORE FOR SALE IN West Virginia town of 10,000; doing $300,000 business; can do $400,000 in time; stock can be bought very low; wonderful proposition for live wire. Box 329, 238 West 42d St.

TWELVE YEARS ESTABLISHED FLORist business, always on the go; Dodge business car; long lease; price $5,000. May's Flower Shop, 284 South Orange Av., Newark, N. J.

WE SPECIALIZE IN SODA FOUNTAINS and all kinds of store fixtures; easy monthly payments. Merit Equipment Co., 1 West 42d St. Pennsylvania 9234.

SHOE STORE, FIRST-CLASS LOCATION Steinway Av., Astoria, for sale; good lease; reasonable. Call Rosenblatt, Dry Dock 1391.

STATIONERY, CIGARS, DRY, NO PAPERS; good location; 5 years; transferable lease; rent $135; $6,000 cash required. Chelsea 2282.

STORE ON DELANCY ST. FITTED TO date for ladies' novelty shoe shop or any business. H 136 Times.

Restaurants and Tea Rooms.

BECOME INDEPENDENT—RESTAURANTS, lunch rooms, tea rooms, coffee pots, drug and confectionery stores (for the money makers of today); we start you in a business of your own by completely equipping your store; small cash payments, balance on easy monthly instalments; if you have a location, call, write or phone Merit Equipment Co., 2 West 42d St., Pennsylvania 9234.

RESTAURANT, SEATING 200, INCOME $52,000 yearly, sacrifice account Florida interests; also luncheonette and tea room, Grove, Times Building.

HIGH-CLASS ESTABLISHED TEA ROOM and restaurant, artistic decorations; exceptional opportunity. + 8497 Times Annex.

Garages.

GARAGE, 4,000 SQUARE FEET WITH two family house, 12 rooms; sale or lease on good terms. S. Perrotta, 306-310 East 149th St.

GARAGE, BRONX, $3,100 SECURITY ONLY, capacity 100 cars; suitable mechanic; going business. Francis J. Phillips, 47 West 42d.

GARAGE, MANHATTAN, 100x100; $8,500 security only; going business; contains 50 cars. Francis J. Phillips, 47 West 42d.

GARAGES—PROFITABLY ESTABLISHED or under construction. Garage Supply Co., 1,697 Broadway.

GARAGES; ANY SIZE; ANYWHERE. Gaillard, 100 East 42d. Ashland 6714.

Leases.

99-YEAR LEASE ON IMPROVED SIXTEEN-family apartment house, showing good profit; will sacrifice. Harry Ernst, 1,440 Broadway.

FOR SALE.

Miscellaneous.

OPPORTUNITY TO ACQUIRE LONG ESTABLISHED STRUCTURAL STEEL AND CRANE MANUFACTURING BUSINESS.

Full information from THE INDUSTRIAL CORPORATION OF BALTIMORE CITY, Lexington Building, Baltimore.

MORTGAGES FOR SALE—WE HAVE APproximately $250,000 worth of second mortgages which we own and are offering for sale at high amortization; properties in Queens County; secured investment. Apply to Room 412, Bank of Manhattan Building, Jamaica, L. I.

BUSINESS SERVICE.

YOUR SALES LETTERS—DO THEY BRING the desired results? We write letters that do. Exner Advertising Co., 1,170 Broadway. Ashland 1463.

FINE PROCESS TYPEWRITTEN LETTERS Globe Mail Service, 148 West 23d St. (Near 7th Av. Subway.)

ADVERTISE; COUNTRY PAPERS; ALL publications; send for catalog. Owl Agency, Times Building.

ACCOUNTANT—BOOKS OPENED; SYSTEMS installed; service firms without bookkeepers. C 500 Times.

FINANCING—LOANS.

BUSINESS AND PERSONAL LOANS, LOANS $50 TO $3,000, ONE YEAR OR LESS; MONTHLY PAYMENT PLAN (weekly if requested); no chattels, no salary assignments. Secure booklet "HOW TO BORROW." THE MORRIS PLAN COMPANY. Resources over $27,000,000. MAIN OFFICE, 409 5TH AV., AT 40TH ST. Phone Murray Hill 9680. BRANCHES: NEW YORK—261 Broadway, 1 Union Square, 368 Grand St., 391 East 149th St., 940 Southern Boulevard. BROOKLYN—128 Montague St., 804 Manhattan Av., 1,668 Pitkin Av. Under supervision State Banking Department.

LOANS TO ANY AMOUNT ON DIAMONDS, PEARLS, JEWELRY, SILVERWARE, CLOTHING, RUGS AND ALL KINDS OF PERSONAL PROPERTY. LIBERAL LOANS MADE ON FURS. PRIVATE OFFICE FOR LADIES. PAUL KASKEL & SONS, 9 COLUMBUS AV., EST. 1892. Bet. 59th and 60th Sts. Col. 1445-9.

PRODUCTIVE CAPITAL. IF ADDITIONAL CAPITAL CAN PRODUCE MORE PROFITS FOR YOU, OUR LARGE FINANCIAL RESOURCES AND WIDE COMMERCIAL EXPERIENCE ARE AT YOUR DISPOSAL, TO INSURE PROPER CONTRACTS, OUR OFFICERS SEE CLIENTS PERSONALLY. WE SPECIALIZE IN ACCOUNTS RECEIVABLE AND ANNUAL AGENT AND COMMERCIAL PAPERS AT LOWEST RATES. CREDIT UTILITY CORPORATION, 210 MADISON AV. CALEDONIA 2700.

AUTO OWNERS—QUICK LOANS. CAR IN YOUR POSSESSION. LOANS MADE SAME DAY. STRICTLY CONFIDENTIAL. Lowest rates. PERELESS FINANCE CORPORATION, 250 West 57th St., Suite 621. Circle 7062.

LOANS ON AUTOMOBILES. Quick action. No red tape. BURTON FINANCE CORPORATION, 1,440 Broadway, N. Y., Room 1506. Bklyn Branch 1,774A Pitkin Av. Diewers 3002.

OUTSTANDING ACCOUNTS FINANCED; liberal terms, lowest rates; confidential; quick service assured. MERCANTILE FACTORS CORPORATION, 512 5th Av. Ashland 9506.

BUSINESS LOANS—UP TO $5,000 WITHout collateral; convenient payment plan. For private interview telephone Ashland 1020. Gramercy Finance Corp., 12 West 28th.

MONEY LOANED ON AUTOMOBILE while in your possession; strictly confidential. AMERICAN MOTOR FINANCE CORP., 286 West 55th St. Columbus 9100.

CONFIDENTIAL AUTOMOBILE LOANS. AUTO OWNERS FINANCE CO., 250 West 57th St. Circle 4935. Newark Office, 524 Broad St.

BUSINESS AND PERSONAL LOANS. NO LOANS LESS THAN $5,000. MacGOWAN FACTORS CO., 347 FIFTH AV., ROOM 1210. ASHLAND 6718.

LOANS—WE DISCOUNT NOTES, TRADE acceptances, your accounts receivable and other good collateral. Room 602A, 215 5th Av.

CONFIDENTIAL AUTOMOBILE LOANS. YORK CREDIT CORPORATION, 305 Broadway, City. Worth 1940-1941.

MONEY FOR BUSINESS EXPANSION. Reorganization, real estate, com'cial paper. Phoenix Factors Corp., 393 7th Av.

Have an office at rapid transit Head quarters 51 East 42d St.

"Next Door to Grand Central"

Subway, street car lines and railroads are all convenient to this fine building. It is a time-saving location.

Ask for our Representative on Premises

Vanderbilt Avenue Building Corporation

Renting and Managing Agent

Room 610 Tel. Murray Hill 1198

Or your own Broker—Brokers protected

MACON ENTERTAINS MOTOR CARAVAN

Dixie Highway Travelers Guests at Banquet After Parade Through the City.

STONE MOUNTAIN VISITED

Motorcade Is Scheduled to Reach Jacksonville, Next Important Stop, Late Today.

Special to The New York Times.

MACON, Ga., Oct. 15.—Under escort of local motorists representing the Chamber of Commerce, Lions Club and other organizations of the city, the motorcade entered this city this evening after a run from Atlanta which started in and ended in the reflection of a sunset.

The travelers who started from Sault Ste. Marie, Mich., and are on their way to Miami, Fla., to celebrate the completion of the Dixie Highway, were entertained tonight at a banquet in the Hotel Dempsey, followed by a program of music and dancing.

The motorcade officially ends late tomorrow as a unit in Jacksonville, Fla. There some of its members will turn back toward the North, but others will continue to the final destination, although from Jacksonville on no effort will be made to keep in processional order.

Motorcade members ran twenty-odd miles out of their way this morning to view the Stone Mountain memorial and afterward the Atlanta Panorama showing the Battle of Atlanta. Thomas Wynn, President of the Georgia Automobile Association, led the visitors to these points of interest and then escorted them on to the Dixie Highway for the run here.

Stops were made at Griffin where lunch was had and at Barnesville and Forsyth where flags decorated the streets and groups of leading citizens welcomed the motorcade.

Outside of this city a delegation from the various civic organizations was awaiting the motor caravan, headed by the Grand Marshal's car driven by Captain Gilbreath, manager of the Detroit Automobile Club.

The cars were led through the chief streets of the city, which were decorated with flags, and brought to a halt before the Hotel Dempsey, the official headquarters here.

The banquet hall was hung with the Lions' colors of red and white. The entertainment was in charge of H. M. Mitchell, General Chairman. Speeches of welcome were made by Mr. Mitchell and others and responded to by Captain Gilbreath and Dr. Dullittle, head of the Canadian Automobile Association.

Citizens of Fitzgerald, south of Macon, arrived here this evening to arrange for escorting the motorcade through their town tomorrow. It is planned to have lunch there.

SUBWAY KILLS THREE IN STRANGE ACCIDENT

East Side Express Fails to Report Running Down Workers—Motorman Is Sought.

Two men repairing third rails in the Lexington Avenue Subway at 108th Street were instantly killed by a northbound express train yesterday, and another was so badly injured that he died in Harlem Hospital. How the men happened to be hit could not be ascertained, as they were the only ones in their group of workmen and the accident happened some time before their bodies were found by an inspector.

Shortly before last midnight still another employe was killed when he was struck by a Times Square-Grand Central Terminal shuttle train about 300 feet west of Sixth Avenue.

The dead man was J. Jorgueror, 33 years old, of 52 Cranberry Street, Brooklyn. Interborough officials said he was killed instantly. His body was taken to the West Thirtieth Street police station. The motorman of the train which struck him was Edmund Harvey of 1,504 Amsterdam Avenue.

The men killed earlier in the day were John Halsey, 32 years old, of 138 West 101st Street; Stanislaus Rapacki, 61 years old, of 522 Sixty-first Street, Brooklyn, and Louis Riordan, 24 years old, of 1,854 Anthony Avenue, the Bronx.

Rapacki was foreman of the gang and was supposed to report to the Interborough office by telephone every half hour. At 2:30 o'clock, when no report had been received since 12:55 o'clock, three inspectors were sent out from the electrical department. Inspector William Klass discovered the bodies of the men near 108th Street, between the pillars at the side of the track. Halsey and Rapacki were dead, but Riordan was still living, although one leg had been cut off.

Klass flagged the next local train, and the bodies were taken to the 110th Street station, while Riordan was rushed to the Harlem Hospital. He soon died there.

HIRSHFIELD IN NEW TILT REBUKES A 'FRESH COP'

Magistrate Asks Enright to Punish Detective Who Complained at Delay of a Case.

Magistrate David Hirshfield, who has been on the bench ten days, has had another tilt in the court room and has asked Police Commissioner Enright to punish Detective James McCarthy of the 86th Beach Station for "disrespectful conduct."

McCarthy had arrested Hyman Sexsen of 240 Powell Street, Brooklyn, charged with robbing Max Firtenberg of 2,217 Sixty-third Street, Brooklyn, of $750 of jewelry.

When the case was called at 10:30 o'clock yesterday Firstenberg got an adjournment until 1 o'clock to get two witnesses and then asked for another adjournment to get a lawyer. Here McCarthy protested, saying he had been up all night and that a policeman should be accorded "consideration." Magistrate Hirshfield rebuked him and in his complaint asserted McCarthy was "a fresh cop."

Later Sexsen was held in $5,000 bail for examination Oct. 21.

New Anti-Semitic Parley Plan.

Copyright, 1925, by The New York Times Company.

By Wireless to THE NEW YORK TIMES.

VIENNA, Oct. 15.—It is reported, that the International Anti-Semitic Congress which just concluded several days' session in Budapest and was attended by anti-Semitic leaders of Hungary, Rumania, Austria and Germany, adopted resolutions providing for the organization of a white anti-Semitic international at Budapest by the end of the year. The Democratic press vigorously denounces the Hungarian anti-Semitic leaders for cooperating with the Rumanian anti-Semitic leader, Professor Cuzawho, one of the declared worst enemies of Hungary and responsible for the exclusion of Hungarian students from Rumanian universities. The matter will be brought before Parliament, where the opposition is prepared to attack the anti-Semitic leaders for alleged unpatriotic attitude.

Why delay longer such an important decision?

A publication as resourceful and brilliant as THE NEW YORKER can not be resisted indefinitely by any enthusiastic inhabitant of Manhattan. Every week it insinuates itself on smart New Yorkers everywhere: in homes, clubs, buses, suburban trains—wherever dyed-in-the-silk New Yorkers gather.

If you want to know your way about New York, the time has come for a decision about THE NEW YORKER. Even though you go against the consensus of smart New York opinion, you can't make up your mind to reject THE NEW YORKER without at least trying to read it.

You may not like it. Very well. But if you do, you will be as glowing as your choice company of similar thinkers, who in a few months have given *THE NEW YORKER the largest metropolitan circulation of any class publication.*

Don't wait any longer. Give way today. Look about you. Run (do not walk) to the nearest newsstand.

DON'T MISS—

Our Sermons on Sin . . . Page 8
A Profile of Dr. Brill . . . Page 11
An Interview with John S. Sumner Page 7
In the News . . . Page 13
La Mode Ches Annette . . . Page 16

THE NEW YORKER

Out Friday—at all newsstands 15c

THINGS YOU WILL WANT TO SEE IN MIAMI

Coral Gables "America's Riviera"

Until you see the scope of this pretentious development, you will never conceive the elaborate, permanent scale on which things are being done in Florida. One visit to Coral Gables will wipe out all conjecture of the stability of Miami's progress—past and future.

This development is solidly founded when it has within its limits one thousand homes valued from $10,000 to $75,000; three hotels, and two more in the process of construction; two magnificent country clubs with eighteen hole golf courses and two others nearing completion; one hundred miles of boulevards forty feet in width; a Venetian Casino and swimming pool, the most picturesque in the world; its own churches, schools and stores.

This company is building for permanency when it sends its architects to Spain, Italy, Africa and Morocco to study old world architecture in order that every building will conform to the surrounding tropical beauty.

This city is looking to the future when it starts the construction of its own military school and lays aside the ground for its own college.

And Coral Gables is still in its infancy! While in the last three years $25,000,000 has been spent in its development, its future programme calls for an expenditure of $100,000,000 within the next ten years.

One of our twelve departments deals exclusively in the sale and resale of Coral Gables properties.

Of course, when you visit Miami, you will want to see a real estate firm on whose knowledge and judgment you can rely. Of 13,000 licensed brokers we are one of a scant few who have been here any appreciable length of time. We know Miami from the standpoint of what it was and what it is. We are builders too, the most completely equipped in Miami.

MIAMI REAL ESTATE & BUILDING COMPANY
(W. E. CAMPBELL, President)
32-38 N.E. SECOND AVE. 16-28 HALTON ARCADE
MIAMI "Here Since 1903" FLORIDA

BANISTER SHOES

When you wear them

you need never feel embarrassed as people look at your feet. Appraising eyes always travel from face to feet. Banister Shoes, the Aristocrats of the Shoe World, leave an impression worth far more than their price.

PARKER & DIEMER
Headquarters for Banister Shoes
1376 Broadway at 37th Street
1206 Broadway at 29th Street

TRAFFIC TROUBLES IN FRANCE.

Huge flock of sheep on the highway in the Dauphine blocks the road to all other travelers. The New York Times Rotogravure-Picture Section next Sunday.

BUY IT FOR LESS AT

The Money Saving Chain Stores

INTRODUCING ELECTRICAL APPLIANCES FOR THE HOME!

FEATURING LAMP SOCKET COOKING

Price includes aluminum cooking pans and everything necessary.

Take a little vacation from your kitchen range!

Roasts meats and cooks vegetables practically without water—all the natural juices sealed in. Bakes tender, evenly browned cakes.

Everhot Combination

Electric Cookerette
Fireless Cooker
"Vacuum Bottle" Food Container
Ice Cream Freezer
all in one for only $9.24

Attaches to Any Lamp Socket

Cooks the dinner while you're out for the afternoon

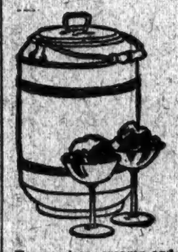

Freezes ices, creams and desserts of every kind. Keeps foods hot or cold for hours.

This new Everhot Combination brings the ease and cleanliness and cool comfort of electric cooking to every home that has electric light. The Everhot roasts, bakes, stews and steams just as well as any range but never heats the kitchen. The cooking is started by electricity and finished by the stored-up heat in the cookerette—just like a "fireless." Very economical to operate—consumes no more electricity than your electric toaster.

ELECTRIC HEATER

Stands 17 inches high, has a 12-inch solid copper bowl; heat element is detachable and can be replaced at any time. Complete, ready for use.

$3.89
List Price $5.00

8-CUP ALUMINUM ELECTRIC PERCOLATOR

$3.39

Full 8 cup capacity with guaranteed element. A $5 value

ELECTRIC STOVE

Heavy steel legs and grill. Regular price $1.25.

98c

Electric Fuses for the Home 5 for 19c
All Amperages.

Asbestos Cord Appliance Set 79c
Consisting of Cord, Appliance and Attachment Plugs.

TIMES SQUARE RADIO AUTO SUPPLY CO. INC.

NEW YORK CITY STORES

1741 Broadway, at 56th St.—7 John St.—305 Fourth Ave.—393 E. 149th St.

BROOKLYN, 101 Flatbush Av.
LONG BEACH, 44 W. Park St.
NEWARK, 24 Park Place
MONTCLAIR, 440 Bloomfield Av.
ASTORIA, 452 Steinway Av.
NEW ROCHELLE, 452 Main St.
PASSAIC, 78 Lexington Av.
WHITE PLAINS, 76 Main St.
JAMAICA, Hillside Av.-168th
SO. NORWALK, 64 No. Main St.
PATERSON, 241 Market St.
YONKERS, 38 Warburton Av.
LYNBROOK, Merrick Rd.-S Cor.
HOBOKEN, 600 Washington St.
PLAINFIELD, 199 Park Av.
PERTH AMBOY, 204 Smith St.

FOR YOUR CONVENIENCE, STORES OPEN EVENINGS

Another example of Series 80 low upkeep cost

A typical instance of *Series 80* operating economy is the very low charge for cleaning carbon and grinding valves.

A special multiple valve-lifter removes six valves in one operation, *or in one-sixth the usual time.* An electric valve-grinding and cutting tool refaces the valve far more accurately than is possible by hand, and *does it in one-fourth the time.* Because of the saving in time, the charge for occasional valve grinding and carbon cleaning on the *Series 80*, is only $14.00

We invite you to make a personal inspection of this service and of the Series 80 car itself

Prices $2895 to $4045 at Buffalo, tax extra
Time payments if desired

PIERCE-ARROW
Series 80

HARROLDS MOTOR CAR COMPANY
New York

ELLIS MOTOR CAR COMPANY
Brooklyn Englewood Newark Jersey City

IF YOU WANT TO CRY YOUR TEARS SE

MAJORS CEMENT

IS GOOD for repairing chinaware, glass, stone, leather, wood, iron, tin, etc. Mends anything. Holding like hard cement. Majors Cement. Buy a new bottle at dealers.

EST. 1876

EVENING WORK FOR MEN WITH CARS.

Sales demonstrators for a nationally advertised radio product wanted to work evenings and week-ends. Positions open only to those owning cars. Men who are able to make three or more demonstrations a week can substantially increase their earnings. Commission basis. If you know enough about radio to tune in WEAF and wish to make use of your spare time to better your position, phone Mr. Cermack, Columbus 7467 for appointment during or after business hours, or call at Thermiodyne Radio Co., Inc., 1819 Broadway.

FERRIS

A little higher in price...BUT

Genuine Hickory Smoked HAMS & BACON